

Forest County
Aluminum Monument
14" Cedar S25°W, 16.1'
7" Spruce N46°E, 16.9'

Forest County
Aluminum Monument
17" White Pine S20°E, 4.9'
16" Norway Pine S50°W, 7.0'
5" White Birch N22°E, 13.9'

Forest County Brass capped
2" Iron Pipe
7" Spruce S40°W, 17.0'
7" Spruce S67°E, 8.1'

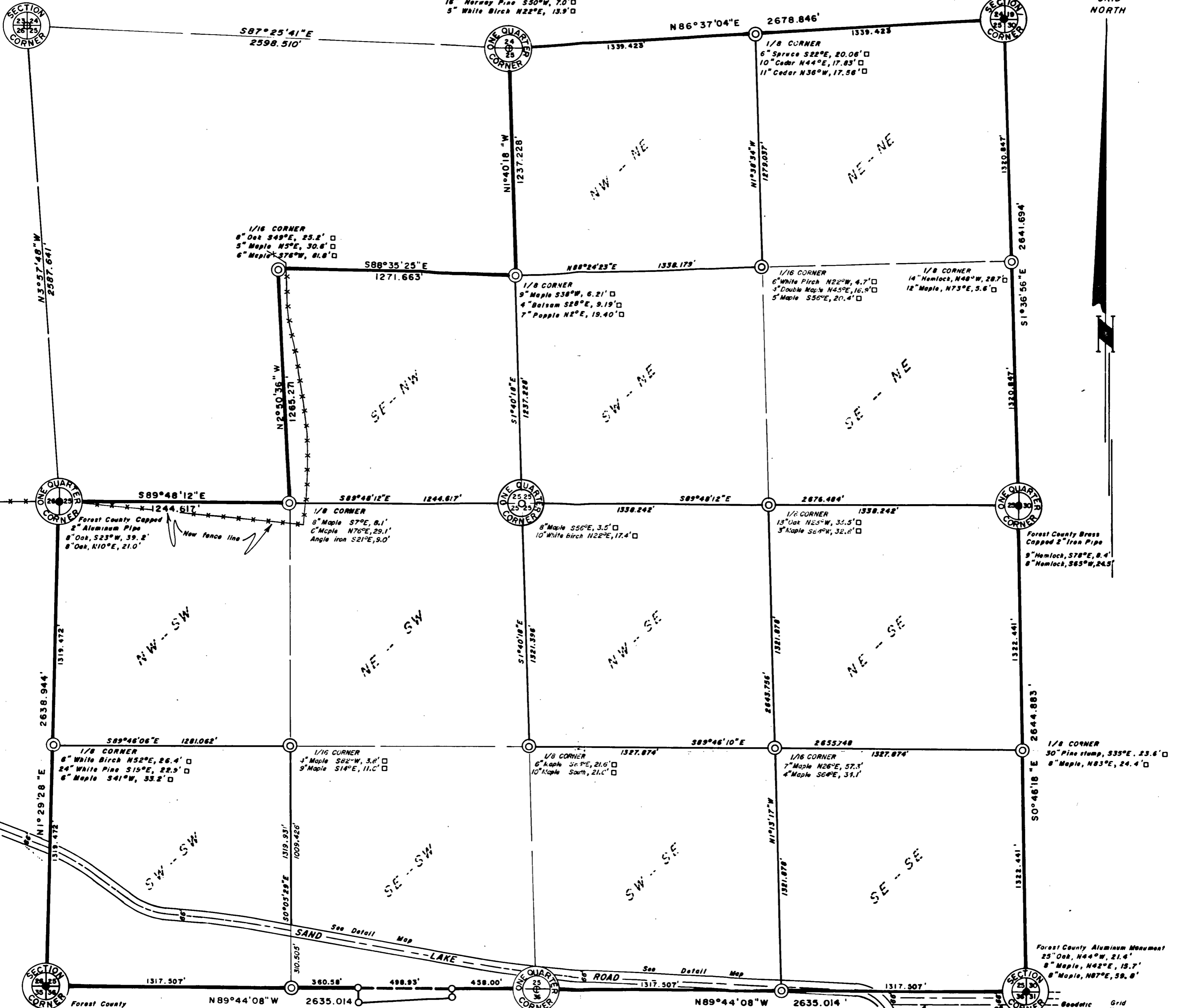

Part of
SECTION 25
T35N, R12E
Lincoln Township
Forest County, Wisconsin

LEGEND

- = Forest County Brass capped iron pipe or Aluminum monument found in place.
- = 1 1/4" Iron rod set
- = P.K. nail in tree.
- ⊕ = Forest County Aluminum monument set.

SCALE 1" = 400'



Bearings Based on Wisconsin State Plane Coordinate System - North Zone. Distances are grid distances based upon Wisconsin State Plane Coordinate System - North Zone. (Along south section line ground distance = grid distance x 1.0020520.)

Fisher, Inman, Foltz
& Associates, Inc.

Minocqua, Wisconsin

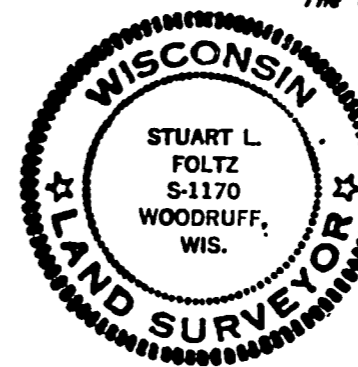

Stuart L. Foltz
Registered Land Surveyor S-1170

Date February 23, 1977

This survey is made for the exclusive use of the present owners of the property, and also those who purchase, mortgage or guarantee the title thereto within one (1) year from date hereof; and as to them I hereby certify that said survey and the above map were made in accordance with acceptable professional standards and that the information contained therein is, to the best of my knowledge, information and belief, a true and accurate representation thereof. Any legal descriptions conforming to this survey have been provided on a separate sheet. The above survey was made by order of Exxon Company, U.S.A.

FOREST CO SURVEYOR
FILE # 351225-19770223
DATE _____ BY _____