

23-35-12

PLAT OF SURVEY

PART OF THE NE 1/4 - SE 1/4 OF SECTION 23,
T35N, R12E, TOWN OF NASHVILLE, FOREST COUNTY, WISCONSIN

FOREST CO SURVEYOR
FILE # 351223-20040105
DATE _____ BY _____

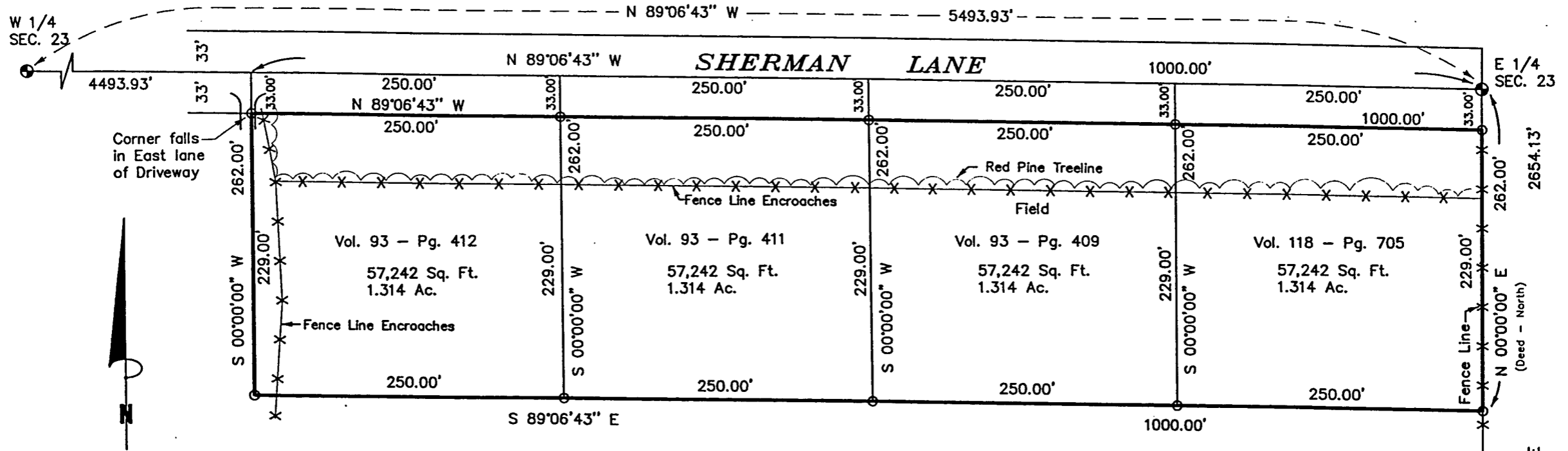

SURVEYOR'S CERTIFICATE:

I, Michael A. Tremi, Registered Land Surveyor, HEREBY certify that by the order of James Sherman: I have surveyed and mapped the hereon described and depicted lands and the within map is a true and correct representation of the lands surveyed to the best of my knowledge and belief and I have fully complied with the provisions of Chapter AE-7 of the Wisconsin Administrative Code in surveying and mapping of same.

Bearings are referenced to the East line of Section 23 recorded to bear North as per Vol. 118 - Pg. 705

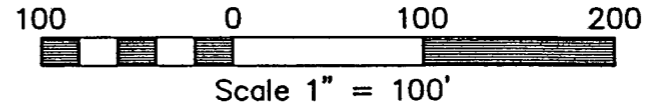

<p>DATE: January 05, 2004</p> <p>DWG. NO.: 397-04</p>	<p>TREML LAND SURVEYING, INC.</p> <p>5134 AIRPORT LANE LAONA, WI 54541 715-674-2923</p>	<p>LEGEND:</p> <ul style="list-style-type: none"> ⊕ 2" ALUMINUM PIPE MOUMENT FOUND ⊙ 3/4" X 24" REBAR SET 	<p>SHT. NO.</p> <p>1 of 1</p>
---	--	---	-------------------------------