

RECEIVED

DEC 17 20

CO. TREASURER

BEARINGS REFERENCED TO THE EAST LINE OF THE SE1/4-SW1/4, SECTION 18-35-12, TOWN OF NASHVILLE (NW), FOREST COUNTY, WISCONSIN, ASSUMED TO BEAR S2°15'00"E

FOREST COUNTY MAP OF SURVEY

THE EAST 10 ACRES OF THE SE1/4 OF THE SW1/4 OF SECTION 18, TOWNSHIP 35 NORTH, RANGE 12 EAST, TOWN OF NASHVILLE (NW), FOREST COUNTY, WISCONSIN.

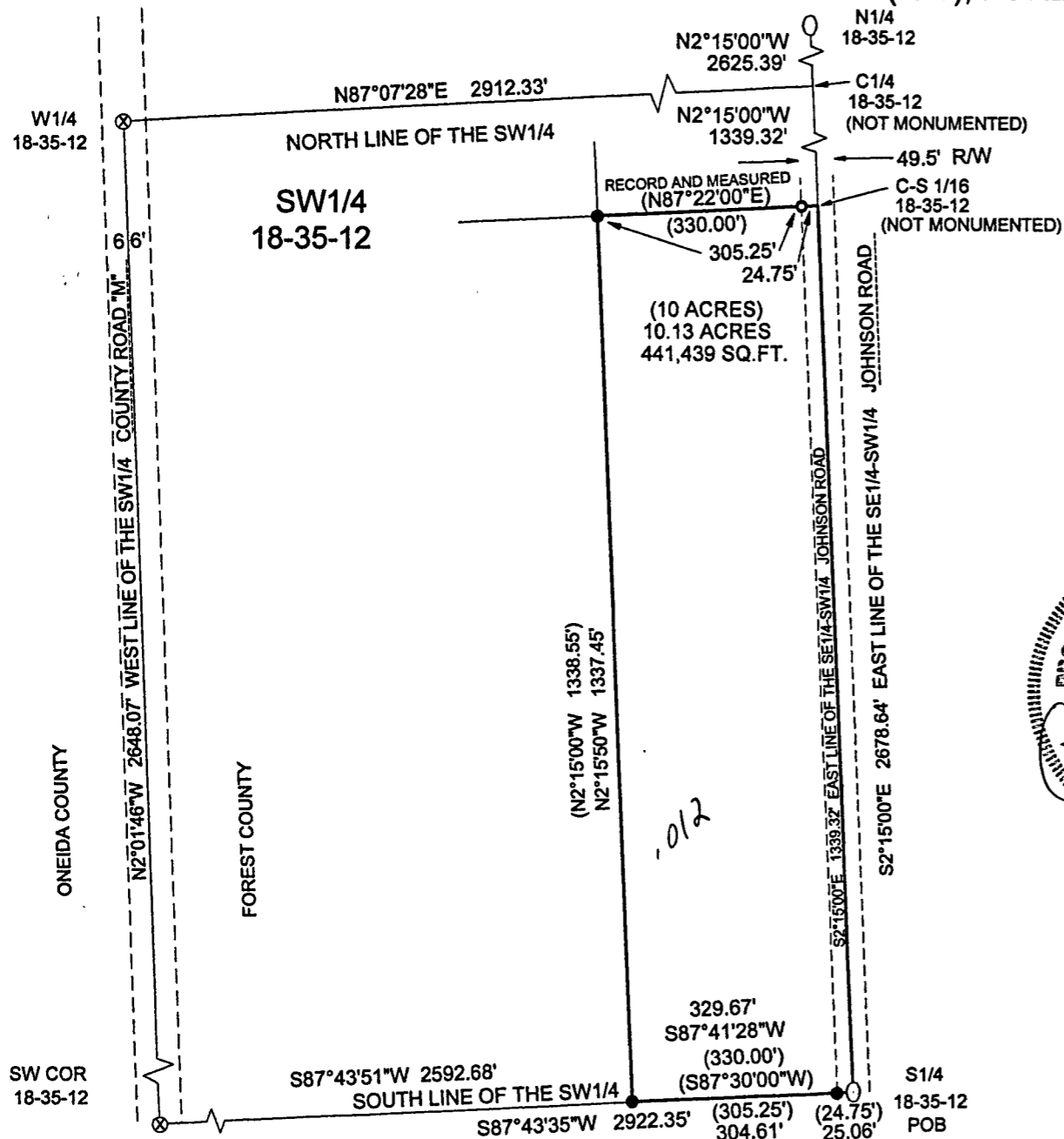

LEGAL DESCRIPTION
 PART OF THE SE1/4-SW1/4, OF SECTION 18, TOWNSHIP 35 NORTH, RANGE 12 EAST, IN THE TOWN OF NASHVILLE (NW), FOREST COUNTY, WISCONSIN. COMMENCING AT THE S1/4 CORNER OF SAID SECTION 18 BEING THE POINT OF BEGINNING; THENCE ALONG THE SOUTH LINE OF SAID SE1/4-SW1/4, S87°41'28"W, 329.67 FEET; THENCE N2°15'50"W, 1337.45 FEET TO THE NORTH LINE OF THE SE1/4-SW1/4; THENCE N87°22'00"E, 330.00 FEET; THENCE ALONG THE EAST LINE OF THE SE1/4-SW1/4, S2°15'00"E, 1339.32 FEET; THE POINT OF BEGINNING. THIS PARCEL IS 10.13 ACRES OR 441,439 SQ.FT.

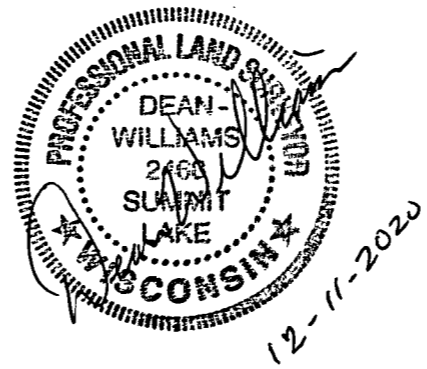

FOREST CO SURVEYOR
 FILE # 351218-2020(21)
 DATE _____ BY _____

SURVEYORS STATEMENT
 I, DEAN A. WILLIAMS, LAND SURVEYOR, WISCONSIN REGISTRATION PLS-2488, DO HEREBY CERTIFY THAT I HAVE SURVEYED FOR BRETT A. AND CONNIE M. MILLER, CONFIRMED BUYERS, THE LANDS SHOWN HEREON, AND THAT THE SAID SURVEY IS ACCURATE AND TRUE TO THE BEST OF MY KNOWLEDGE AND BELIEF; THAT THE MAP SHOWN HEREON IS A TRUE AND CORRECT REPRESENTATION OF THE SAID SURVEY, AND THAT I HAVE COMPLIED WITH THE APPLICABLE REQUIREMENTS OF SECTION A-E 7.01 OF THE WISCONSIN ADMINISTRATIVE CODE.
 DATED THIS 11th DAY OF DEC, 2020

- LEGEND**
- — FOUND IRON PIPE
 - — SET .75" X 24" I.R. 1.50 LBS/FT
 - ⊗ — FOUND IRON PIPE
 - — FOUND RR SPIKE
 - (.) — RECORD

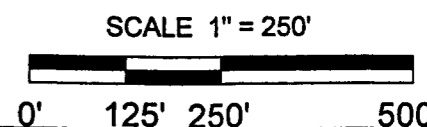

22-428

RECEIVED

DEC 17 20

CO. TREASURER

BEARINGS REFERENCED TO THE EAST LINE OF THE SE1/4-SW1/4, SECTION 18-35-12, TOWN OF NASHVILLE (NW), FOREST COUNTY, WISCONSIN, ASSUMED TO BEAR S2°15'00"E

FOREST COUNTY MAP OF SURVEY (REVISED 12/15/2020) *Dean Williams*

THE EAST 10 ACRES OF THE SE1/4 OF THE SW1/4 OF SECTION 18, TOWNSHIP 35 NORTH, RANGE 12 EAST, TOWN OF NASHVILLE (NW), FOREST COUNTY, WISCONSIN.

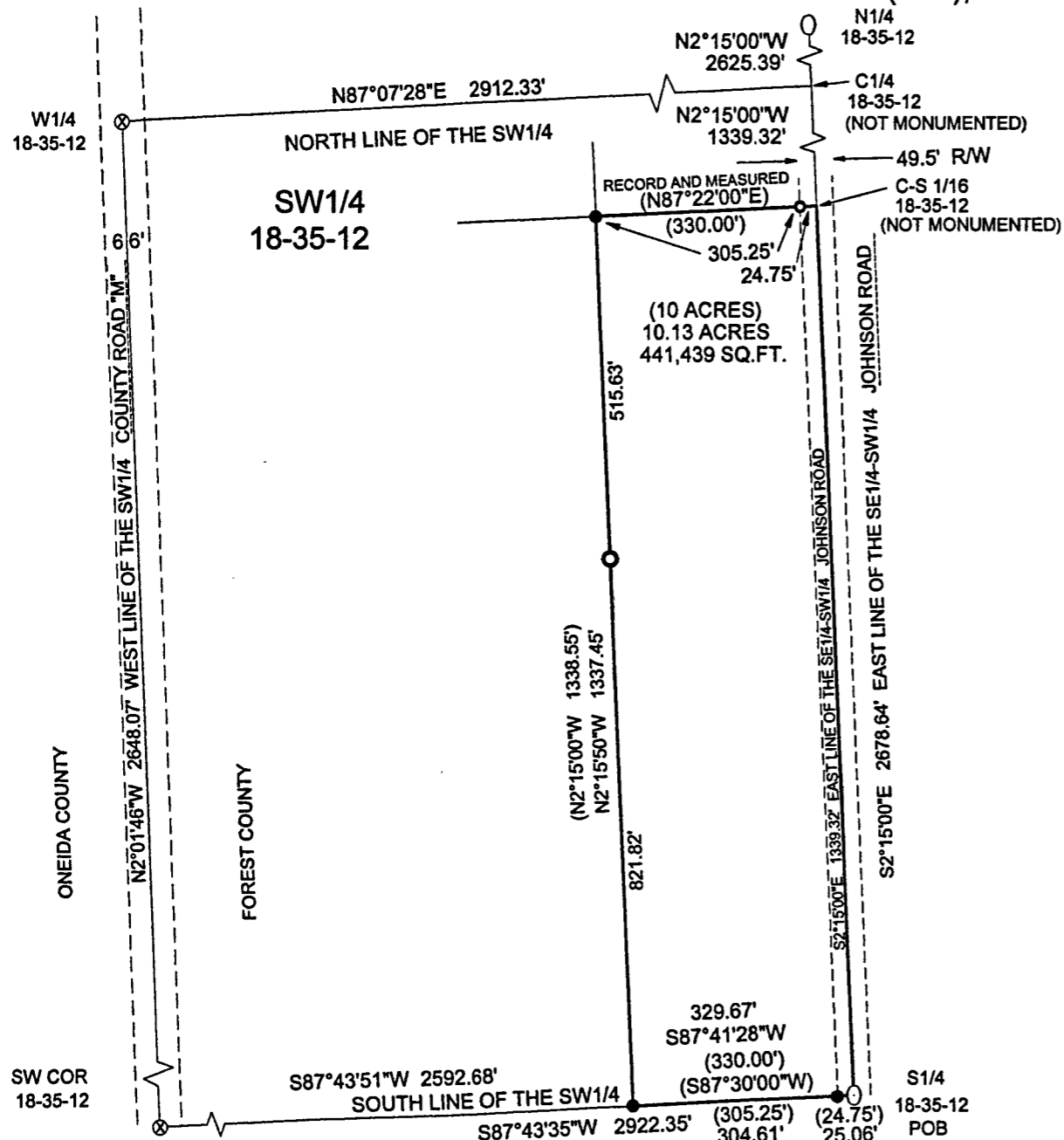

LEGAL DESCRIPTION

PART OF THE SE1/4-SW1/4, OF SECTION 18, TOWNSHIP 35 NORTH, RANGE 12 EAST, IN THE TOWN OF NASHVILLE (NW), FOREST COUNTY, WISCONSIN. COMMENCING AT THE S1/4 CORNER OF SAID SECTION 18 BEING THE POINT OF BEGINNING; THENCE ALONG THE SOUTH LINE OF SAID SE1/4-SW1/4, S87°41'28"W, 329.67 FEET; THENCE N2°15'50"W, 1337.45 FEET TO THE NORTH LINE OF THE SE1/4-SW1/4; THENCE N87°22'00"E, 330.00 FEET; THENCE ALONG THE EAST LINE OF THE SE1/4-SW1/4, S2°15'00"E, 1339.32 FEET; THE POINT OF BEGINNING. THIS PARCEL IS 10.13 ACRES OR 441,439 SQ.FT.



SURVEYORS STATEMENT

I, DEAN A. WILLIAMS, LAND SURVEYOR, WISCONSIN REGISTRATION PLS-2468, DO HEREBY CERTIFY THAT I HAVE SURVEYED FOR BRETT A. AND CONNIE M. MILLER, OWNERS DOCUMENT #232530, THE LANDS SHOWN HEREON, AND THAT THE SAID SURVEY IS ACCURATE AND TRUE TO THE BEST OF MY KNOWLEDGE AND BELIEF; THAT THE MAP SHOWN HEREON IS A TRUE AND CORRECT REPRESENTATION OF THE SAID SURVEY, AND THAT I HAVE COMPLIED WITH THE APPLICABLE REQUIREMENTS OF SECTION A-E 7.01 OF THE WISCONSIN ADMINISTRATIVE CODE.

DATED THIS ____ DAY OF ____, 2020

LEGEND

- — FOUND IRON PIPE
- — SET .75" X 24" I.R. 1.50 LBS/FT
- ⊙ — SET 1.5" X 24" I.P. 2.75 LBS/FT
- ⊗ — FOUND IRON PIPE
- ⊖ — FOUND RR SPIKE
- (.) — RECORD

SCALE 1" = 250'

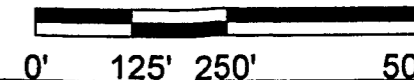

RECEIVED

DEC 23 20

CO. TREASURER

BEARINGS REFERENCED TO THE EAST LINE OF THE SE1/4-SW1/4, SECTION 18-35-12, TOWN OF NASHVILLE (NW), FOREST COUNTY, WISCONSIN, ASSUMED TO BEAR S2°15'00"E

FOREST COUNTY MAP OF SURVEY (REVISED) 12-18-2020

THE EAST 10 ACRES OF THE SE1/4 OF THE SW1/4 OF SECTION 18, TOWNSHIP 35 NORTH, RANGE 12 EAST, TOWN OF NASHVILLE (NW), FOREST COUNTY, WISCONSIN.

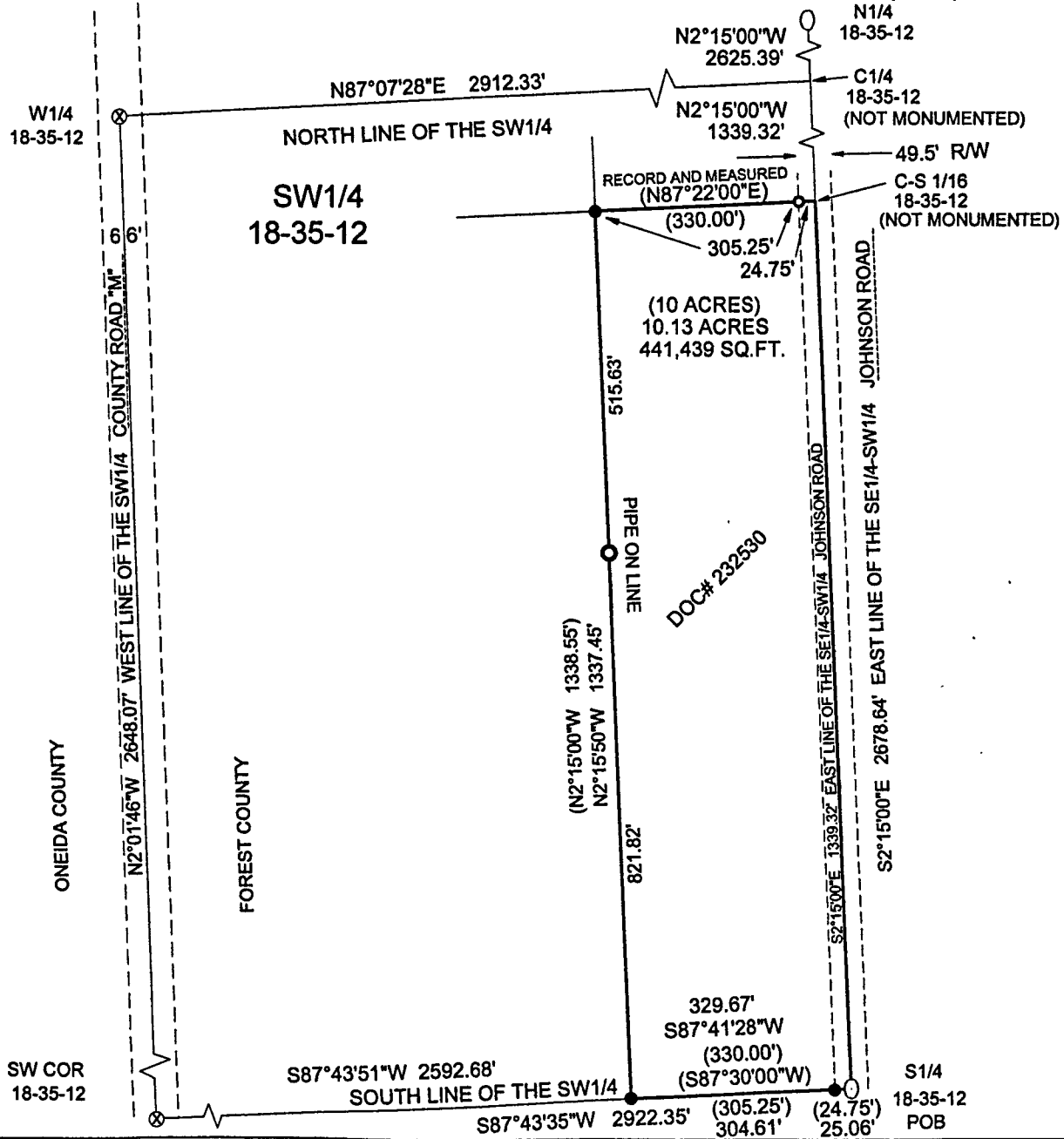

LEGAL DESCRIPTION

PART OF THE SE1/4-SW1/4, OF SECTION 18, TOWNSHIP 35 NORTH, RANGE 12 EAST, IN THE TOWN OF NASHVILLE (NW), FOREST COUNTY, WISCONSIN. COMMENCING AT THE S1/4 CORNER OF SAID SECTION 18 BEING THE POINT OF BEGINNING; THENCE ALONG THE SOUTH LINE OF SAID SE1/4-SW1/4, S87°41'28"W, 329.67 FEET; THENCE N2°15'50"W, 1337.45 FEET TO THE NORTH LINE OF THE SE1/4-SW1/4; THENCE N87°22'00"E, 330.00 FEET; THENCE ALONG THE EAST LINE OF THE SE1/4-SW1/4, S2°15'00"E, 1339.32 FEET; THE POINT OF BEGINNING. THIS PARCEL IS 10.13 ACRES OR 441,439 SQ.FT.

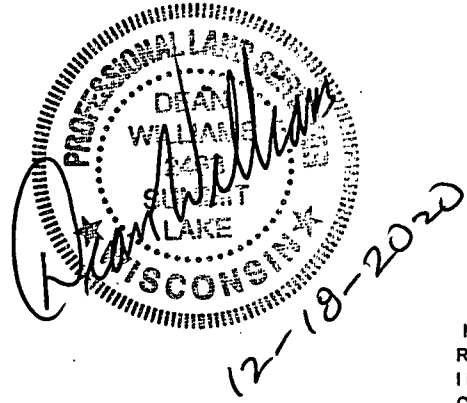

SURVEYORS STATEMENT

I, DEAN A. WILLIAMS, LAND SURVEYOR, WISCONSIN REGISTRATION PLS-2468, DO HEREBY CERTIFY THAT I HAVE SURVEYED FOR BRETT A. AND CONNIE M. MILLER, OWNERS DOCUMENT #232530, THE LANDS SHOWN HEREON, AND THAT THE SAID SURVEY IS ACCURATE AND TRUE TO THE BEST OF MY KNOWLEDGE AND BELIEF; THAT THE MAP SHOWN HEREON IS A TRUE AND CORRECT REPRESENTATION OF THE SAID SURVEY, AND THAT I HAVE COMPLIED WITH THE APPLICABLE REQUIREMENTS OF SECTION A-E 7.01 OF THE WISCONSIN ADMINISTRATIVE CODE.

DATED THIS ____ DAY OF ____, 2020

- LEGEND**
- — FOUND IRON PIPE
 - — SET .75" X 24" I.R. 1.50 LBS/FT
 - ⊙ — SET 1.5" X 24" I.P. 2.75 LBS/FT
 - ⊗ — FOUND IRON PIPE
 - ⊖ — FOUND RR SPIKE
 - () — RECORD

