

\* 4/4/07

# The NE 1/4 of the NW 1/4 SECTION 13, T35N, R12E

Nashville Township  
Forest County, Wisconsin  
SURVEYOR'S CERTIFICATE

I, James D. Rein, Registered Land Surveyor No. S-1234, hereby certify that I have surveyed the property shown hereon; that this map represents an accurate survey of said property to the best of my knowledge and belief; that I have performed this survey by order of Daniel Samuelson; and that I have complied with the requirements of Wisconsin Administrative Code A-E 7.

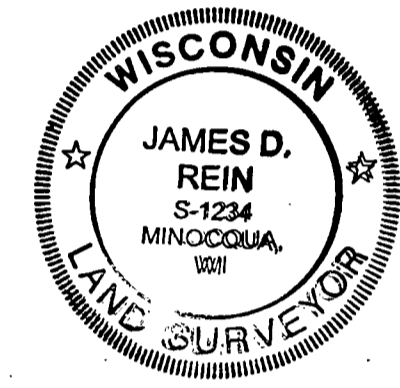

WILDERNESS  
SURVEYING,  
INC.  
*J. D. Rein*  
Registered Land Surveyor # S-1234  
Dated this 5th day of February, 2007

**NE 1/4 - NW 1/4**  
Vol. 309, Page 66  
40.89 acres

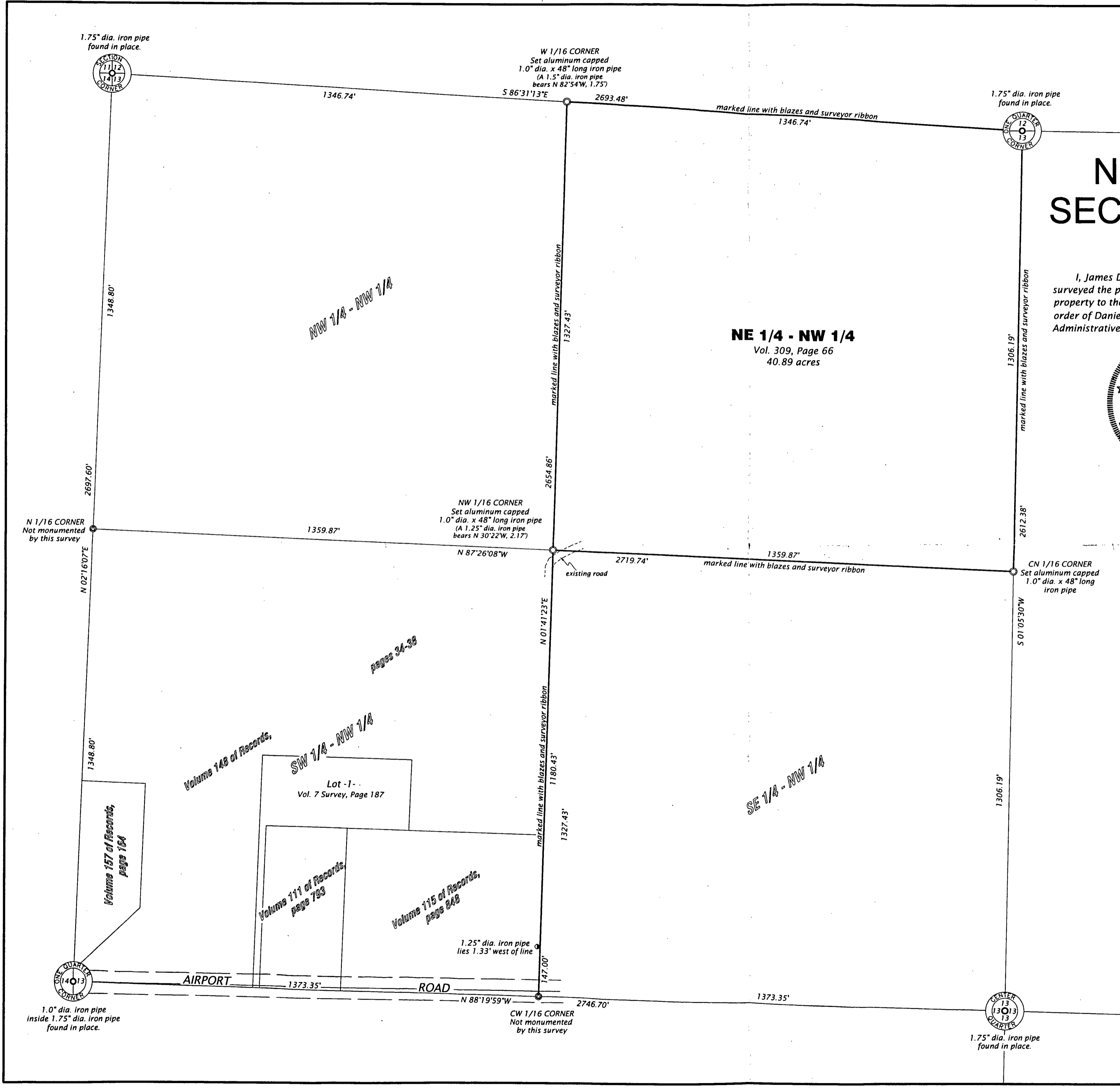

Bearings Forest County Grid,  
based on GPS survey data,  
referenced to the west line  
of the NW 1/4, Section 13  
bearing N 02°16'07\"/>

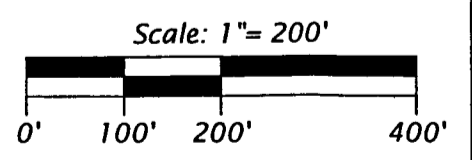

FOREST CO SURVEYOR  
FILE # 351213-20070205  
DATE \_\_\_\_\_ BY \_\_\_\_\_

**WILDERNESS SURVEYING, INC.**  
Post Office Box 1111 - 8793 Earls Court  
Minocqua, Wisconsin 54548-1111  
Telephone (715) 356-5100 - www.wildernesssurveying.com

Map Number: 07-04  
File Number: 3-13-3512  
Drafted by: Mike Schneider

Revisions:

1.75" dia. iron pipe found in place.



W 1/16 CORNER  
Set aluminum capped  
1.0" dia. x 48" long iron pipe  
(A 1.5" dia. iron pipe  
bears N 82°54'W, 1.75')

1.75" dia. iron pipe found in place.

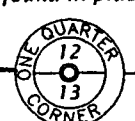

# The NE 1/4 of the NW 1/4 SECTION 13, T35N, R12E

Nashville Township  
Forest County, Wisconsin  
**SURVEYOR'S CERTIFICATE**

I, James D. Rein, Registered Land Surveyor No. S-1234, hereby certify that I have surveyed the property shown hereon; that this map represents an accurate survey of said property to the best of my knowledge and belief; that I have performed this survey by order of Daniel Samuelson; and that I have complied with the requirements of Wisconsin Administrative Code A-E 7.

**WILDERNESS SURVEYING, INC.**

*James D. Rein*  
Registered Land Surveyor # S-1234  
Dated this 5th day of February, 2007

Bearings Forest County Grid,  
based on GPS survey data,  
reference to the west line  
of the NW 1/4, Section 13  
bearing: N 02°16'07"E

NW 1/4 - NW 1/4

**NE 1/4 - NW 1/4**  
Vol. 309, Page 66  
40.89 acres

NW 1/16 CORNER  
Set aluminum capped  
1.0" dia. x 48" long iron pipe  
(A 1.25" dia. iron pipe  
bears N 30°22'W, 2.17')

CN 1/16 CORNER  
Set aluminum capped  
1.0" dia. x 48" long  
iron pipe

N 1/16 CORNER  
Not monumented  
by this survey

N 01°41'23"E  
marked line with blazes and surveyor ribbon

S 01°05'50"W  
marked line with blazes and surveyor ribbon

Pages 34-38

SW 1/4 - NW 1/4

SE 1/4 - NW 1/4

Lot - i -  
Vol. 7 Survey, Page 187

Volume 111 of Records,  
page 793

Volume 115 of Records,  
page 848

Volume 157 of Records,  
page 164

APPR F.I.  
470'

APPR  
915'

AIRPORT

1.25" dia. iron pipe  
lies 1.33' west of line

CW 1/16 CORNER  
Not monumented  
by this survey

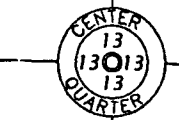

1.75" dia. iron pipe found in place.

1.0" dia. iron pipe  
inside 1.75" dia. iron pipe  
found in place.

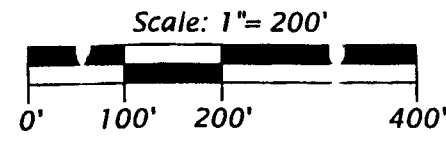

FOREST CO SURVEYOR  
FILE # 35123-20070205  
DATE \_\_\_\_\_ BY \_\_\_\_\_

**WILDERNESS SURVEYING, INC.**

Post Office Box 1111 - 8793 Earls Court  
Minocqua, Wisconsin 54548-1111  
Telephone (715) 356-5101 - www.wildernesssurveying.com

Map Number: 07-04  
File Number: 3-13-3512  
rafted by: Mike Schneider