

Being a Part of the
SE1/4-NE1/4, Section 12
T 35 N, R 12 E
 Town of Nashville
 Forest County, WI

Section 12
 Corner 16
 7

NE1/16
 of Record

SCALE: 1" = 60'

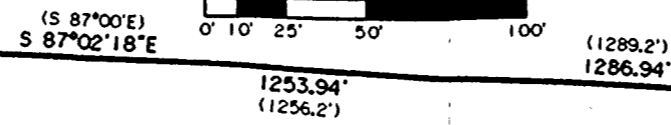

Bearings are based on previous Eagle Landmark Survey No. E1843, which is based on a former Wilderness Surveying, Inc. preliminary survey.

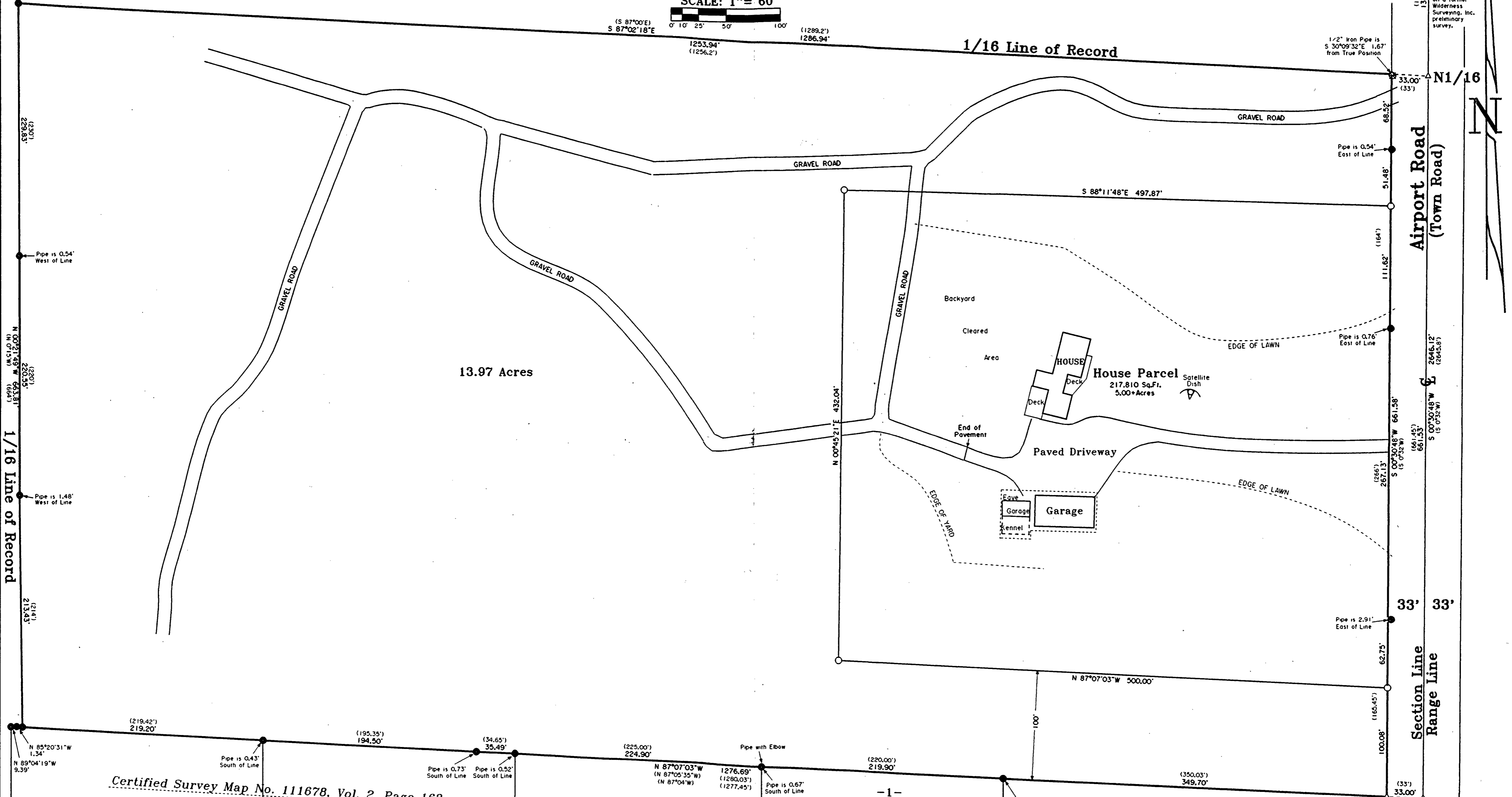

Certified Survey Map No. 111678, Vol. 2, Page 163

- LEGEND -

- ALUMINUM CAPPED WITNESS MONUMENT FOUND IN PLACE
- P.K. NAIL IN PAVEMENT FOUND IN PLACE
- ⊕ IRON MONUMENT UNDER PAVEMENT FOUND IN PLACE
- ⊕ 1-1/4" IRON PIPE FOUND IN PLACE
- 1" IRON PIPE FOUND IN PLACE
- ⊗ 1/2" IRON PIPE FOUND IN PLACE
- 1" IRON PIPE SET
- △ COMPUTED POSITION
- () BEARING AND DISTANCE OF RECORD

SURVEYOR'S CERTIFICATE

" I HEREBY CERTIFY THAT I HAVE SURVEYED AND MAPPED THE LANDS SHOWN HEREON AND THAT, TO THE BEST OF MY KNOWLEDGE AND BELIEF, THIS SURVEY AND MAP IS A TRUE AND CORRECT REPRESENTATION THEREOF. AND THAT I HAVE COMPLIED WITH THE APPLICABLE REQUIREMENTS OF CHAPTER A-E 7 OF THE WISCONSIN ADMINISTRATIVE CODE, MINIMUM STANDARDS FOR PROPERTY SURVEYS. DATED THIS 18th DAY OF JUNE, 2001.

Thomas A. Boettcher
 THOMAS A. BOETTCHER, R.L.S. 1763
 REVISED 11/21/2007 (HOUSE PARCEL)

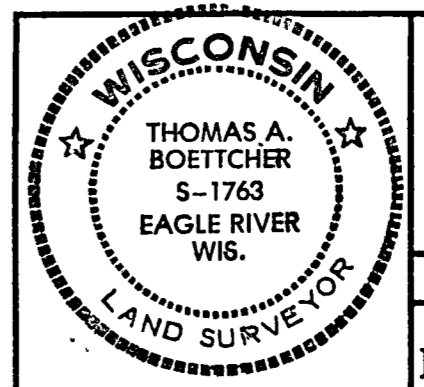

SURVEY FOR
BUD ISON
 RFD 1, 4373 AIRPORT ROAD
 CRANDON, WI 54520

SCALE 1" = 60' DATE 6/8/2001 DWN. BY TAB
 DWG. NO. E1984 Eagle Landmark Surveying, Inc. EAGLE RIVER, WI

FOREST CO SURVEYOR
 FILE # 351212-20071121
 DATE BY

E1/4 Witness Monument