

PART OF THE
 NE 1/4-SW 1/4, NW 1/4-SE 1/4,
 & THE SW 1/4-SE 1/4, SECTION 11,
 T.35 N., R.12 E., TOWN OF NASHVILLE,
 FOREST COUNTY, WISCONSIN

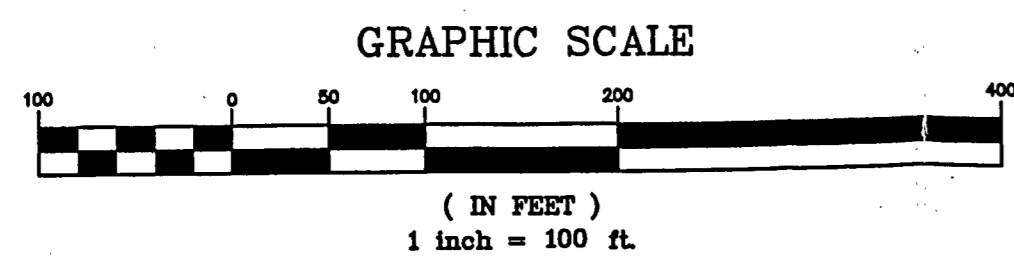
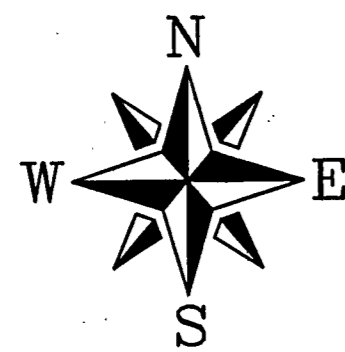
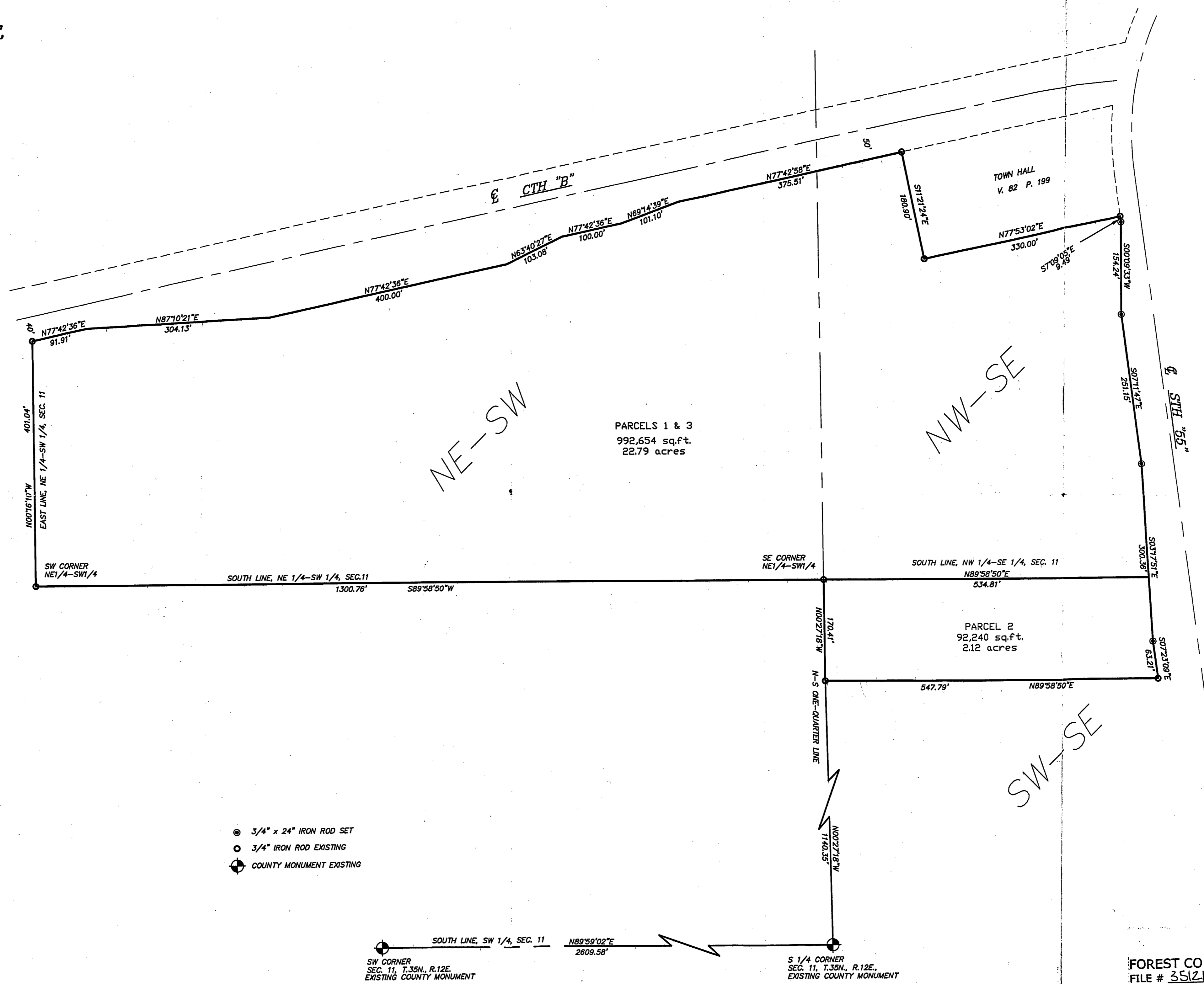

- 3/4" x 24" IRON ROD SET
- 3/4" IRON ROD EXISTING
- ⊕ COUNTY MONUMENT EXISTING

SW CORNER
 SEC. 11, T.35N., R.12E.
 EXISTING COUNTY MONUMENT

S 1/4 CORNER
 SEC. 11, T.35N., R.12E.
 EXISTING COUNTY MONUMENT

WISCONSIN
 DEVON VANDEN HEUVEL
 84795
 RHINELANDER
 WISCONSIN

11/29/2002

FOREST CO SURVEYOR
 FILE # 351211-20001129
 DATE _____ BY _____

CLIENT:
 KEN MIHALKO
 10085 AIRPORT ROAD
 CRANDON, WI 54520

© 1999 NICOLET SURVEYING

NICOLET SURVEYING
 1222 LINCOLN STREET, RHINELANDER, WI 54501
 715-632-2808

F.B. 61, PG. 1 PROJ #007
 DRAWN BY DVH DATE 5/3/99 SHEET 1 of 1
 CHECKED BY DBR SCALE 1" = 100' FILE NO. 880096

PLAT OF SURVEY OF
 PART OF THE
 NE 1/4-SW 1/4, NW 1/4-SE 1/4,
 & THE SW 1/4-SE 1/4, SECTION 11,
 T.35 N., R.12 E., TOWN OF NASHVILLE,
 FOREST COUNTY, WISCONSIN

I, DEVON VANDEN HEUVEL, REGISTERED LAND SURVEYOR, HEREBY CERTIFY TO MY CLIENT(S) THAT I HAVE SURVEYED AND MAPPED THE PROPERTY SHOWN UPON THIS PLAT AND THAT THE WITHIN PLAT IS A TRUE AND CORRECT REPRESENTATION OF THE BOUNDARIES OF THE LAND SURVEYED, TO THE BEST OF MY KNOWLEDGE AND BELIEF.