

PART OF THE  
NE 1/4-SW 1/4, NW 1/4-SE 1/4,  
& THE SW 1/4-SE 1/4, SECTION 11,  
T.35 N., R.12 E., TOWN OF NASHVILLE,  
FOREST COUNTY, WISCONSIN

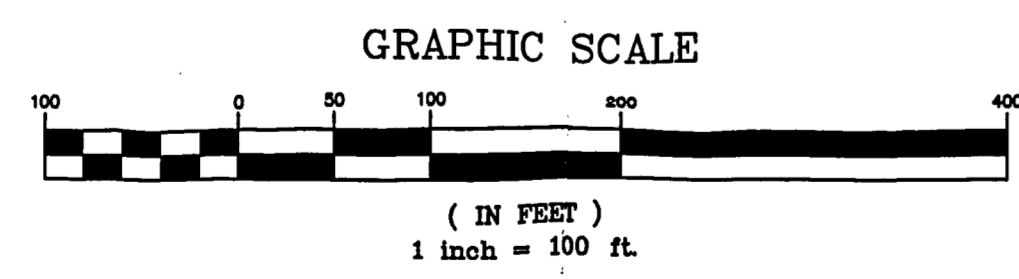
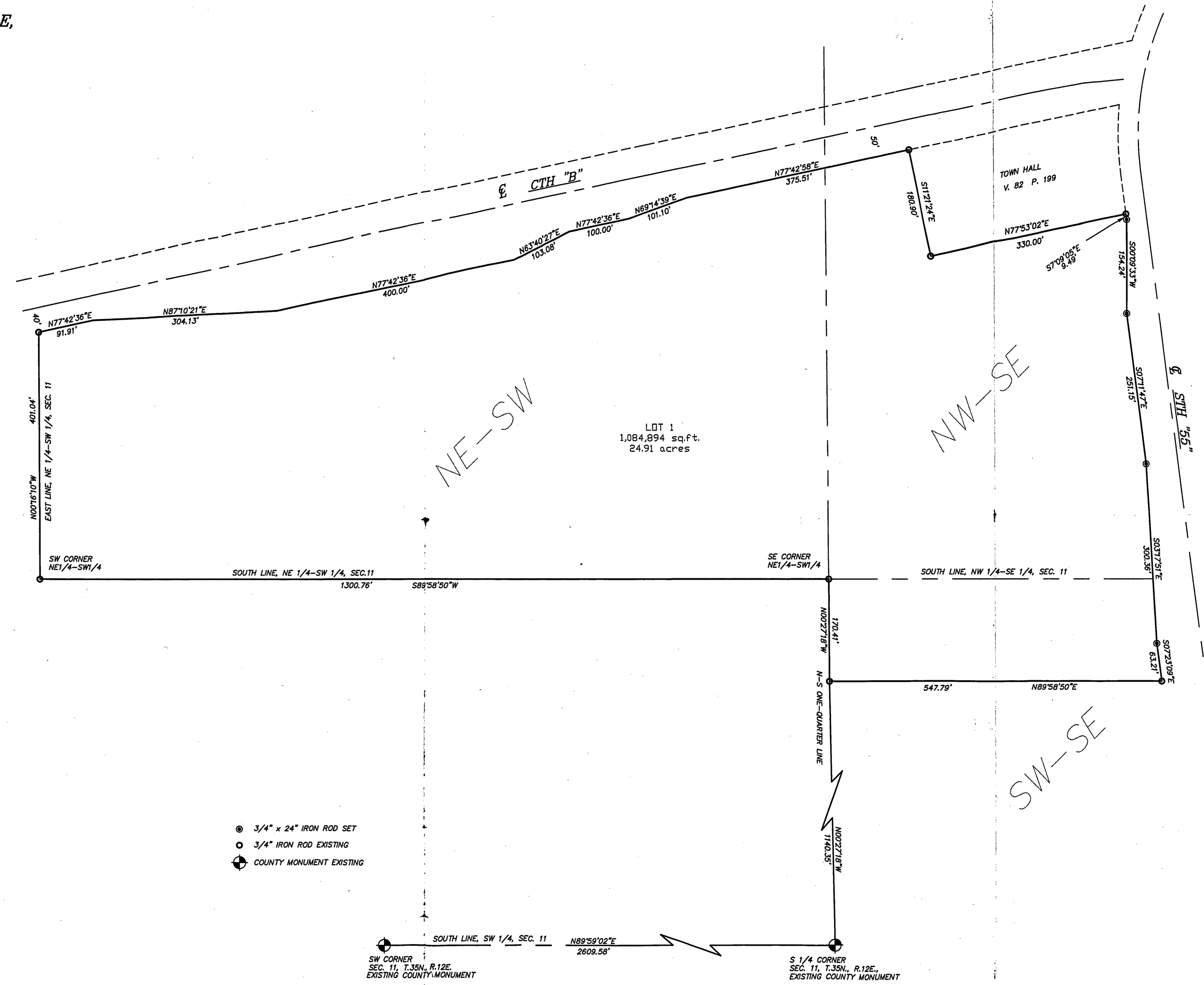

- 3/4" x 24" IRON ROD SET
- 3/4" IRON ROD EXISTING
- ⊕ COUNTY MONUMENT EXISTING

SW CORNER SEC. 11, T.35N., R.12E. EXISTING COUNTY MONUMENT

S 1/4 CORNER SEC. 11, T.35N., R.12E. EXISTING COUNTY MONUMENT

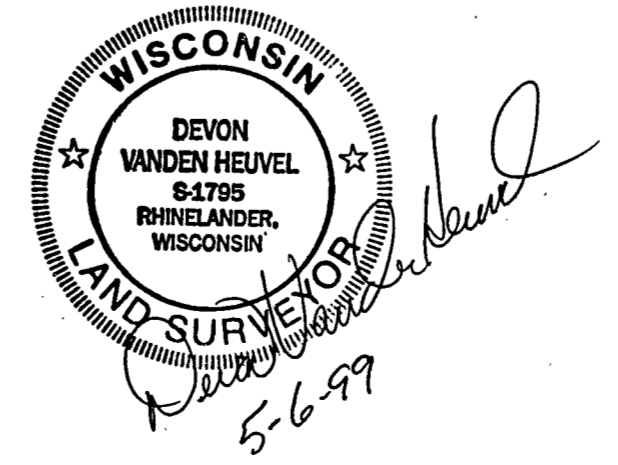

I, DEVON VANDEN HEUVEL, REGISTERED LAND SURVEYOR, HEREBY CERTIFY TO MY CLIENT(S) THAT I HAVE SURVEYED AND MAPPED THE PROPERTY SHOWN UPON THIS PLAT AND THAT THE WITHIN PLAT IS A TRUE AND CORRECT REPRESENTATION OF THE BOUNDARIES OF THE LAND SURVEYED, TO THE BEST OF MY KNOWLEDGE AND BELIEF.

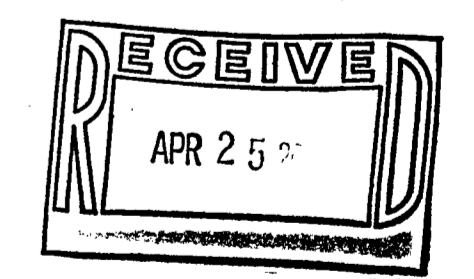

FOREST CO SURVEYOR  
FILE # 351211-1999/506  
DATE BY

CLIENT:  
KEN MIHALKO  
10085 AIRPORT ROAD  
GRANDON, WI 54320

**NICOLET SURVEYING**  
1222 LINCOLN STREET, RHINELANDER, WI 54501  
715-632-2808  
F.S. - PL. 61, PG. 1 PROJ. #007  
DRAWN BY: DMH DATE: 5/5/99 SHEET 1 of 1  
CHECKED BY: DBR SCALE: 1" = 100' FILE NO. 980096

© 1999 NICOLET SURVEYING  
**PLAT OF SURVEY OF**  
PART OF THE  
NE 1/4-SW 1/4, NW 1/4-SE 1/4,  
& THE SW 1/4-SE 1/4, SECTION 11,  
T.35 N., R.12 E., TOWN OF NASHVILLE,  
FOREST COUNTY, WISCONSIN

11-35-12