

**SURVEY OF THE NE 1/4 & W 1/2 OF THE SE 1/4,  
SEC. 8, T. 35 N., R. 12 E.,  
TOWN OF NASHVILLE, FOREST COUNTY, WI.**

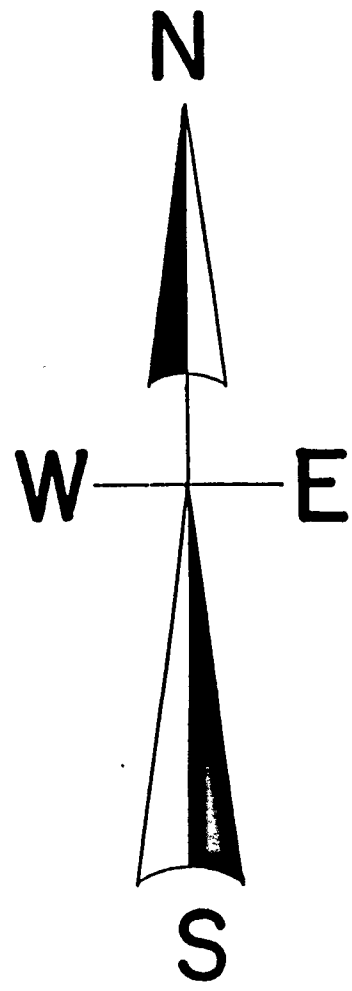

North is referenced to the south line  
Of the E 1/2 of sec. 8 being a recorded  
Bearing of N 85° 43' 50" E.

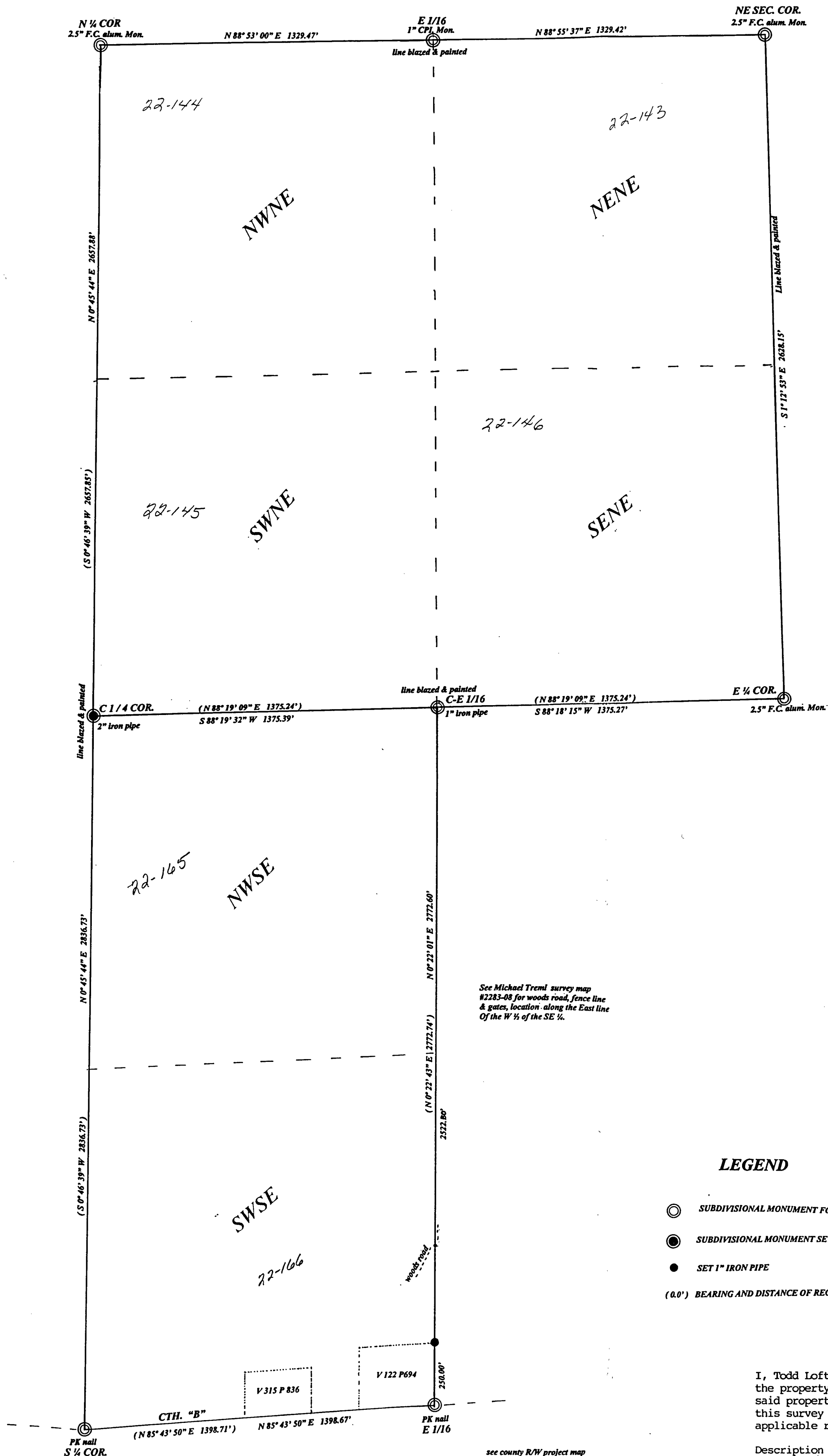
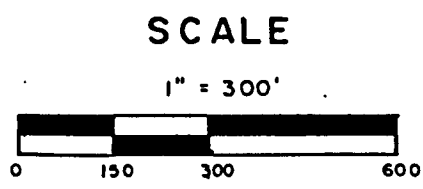

**LEGEND**

- SUBDIVISIONAL MONUMENT FOUND
- SUBDIVISIONAL MONUMENT SET
- SET 1" IRON PIPE
- (0.0') BEARING AND DISTANCE OF RECORD

**FOREST CO SURVEYOR**  
FILE # 351208-269110  
DATE \_\_\_\_\_ BY \_\_\_\_\_

I, Todd Loftus, Registered Land Surveyor, hereby certify that I have surveyed the property shown hereon. That this map represents an accurate survey of said property to the best of my knowledge & belief. That I have performed this survey by order of Ken Krusensterna and that I have complied with the applicable requirements of the Wisconsin Administrative Code A.E.7.

Description required for above parcel is on separate sheet.

DATE Nov. 6, 2009

SIGNED Todd Loftus

LOFTUS SURVEYING

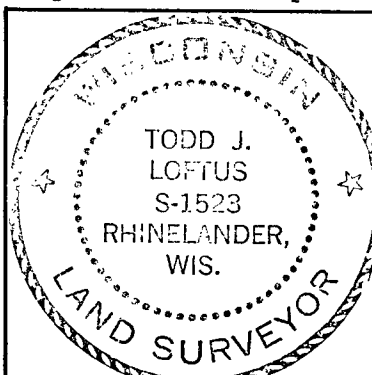

SURVEY FOR LINDA DUNHAM: CRANDON, WI. KEN KRUSENSTERNA: PHOENIX, AZ.	
LOFTUS SURVEYING 860 BALSAM STREET RHINELANDER, WI. 54501 TEL/FAX 715-369-1142 HODAG2@HOTMAIL.COM	
<b>1654B6</b>	

see county R/W project map  
#9329-02-00 for right of way.