

LINE SURVEY

LINES BEING: THOSE LINES SURVEYED, MAPPED AND DESCRIBED BY WISCONSIN PROFESSIONAL LAND SURVEYOR TIMOTHY J. RUSCH - RUSCH ENGINEERING & SURVEYING, DATED JUNE 19, 2019, THE MAP OF WHICH IS ON FILE AT THE FOREST COUNTY SURVEYOR'S OFFICE IN FILE #351207-20190919. BEING THE NORTH LINE OF THE SOUTHWEST 1/4 OF THE SOUTHEAST 1/4, PART OF THE NORTH LINE OF THE SOUTHEAST 1/4 OF THE SOUTHEAST 1/4, PART OF THE FORMER EAST RIGHT-OF-WAY LINE OF THE CHICAGO & NORTHWESTERN RAILWAY LOCATED IN PART OF THE SOUTHEAST 1/4 OF THE SOUTHEAST 1/4, THE SOUTHWEST LINE OF DOCUMENT NUMBER 148665 AS SHOWN ON SAID FILE #351207-20190619, AND PART OF THE SOUTH LINE OF THE SOUTHEAST 1/4 OF THE SOUTHEAST 1/4, ALL LOCATED IN SECTION 07, TOWNSHIP 35 NORTH, RANGE 12 EAST, FOURTH PRINCIPAL MERIDIAN, TOWN OF NASHVILLE, FOREST COUNTY, WISCONSIN

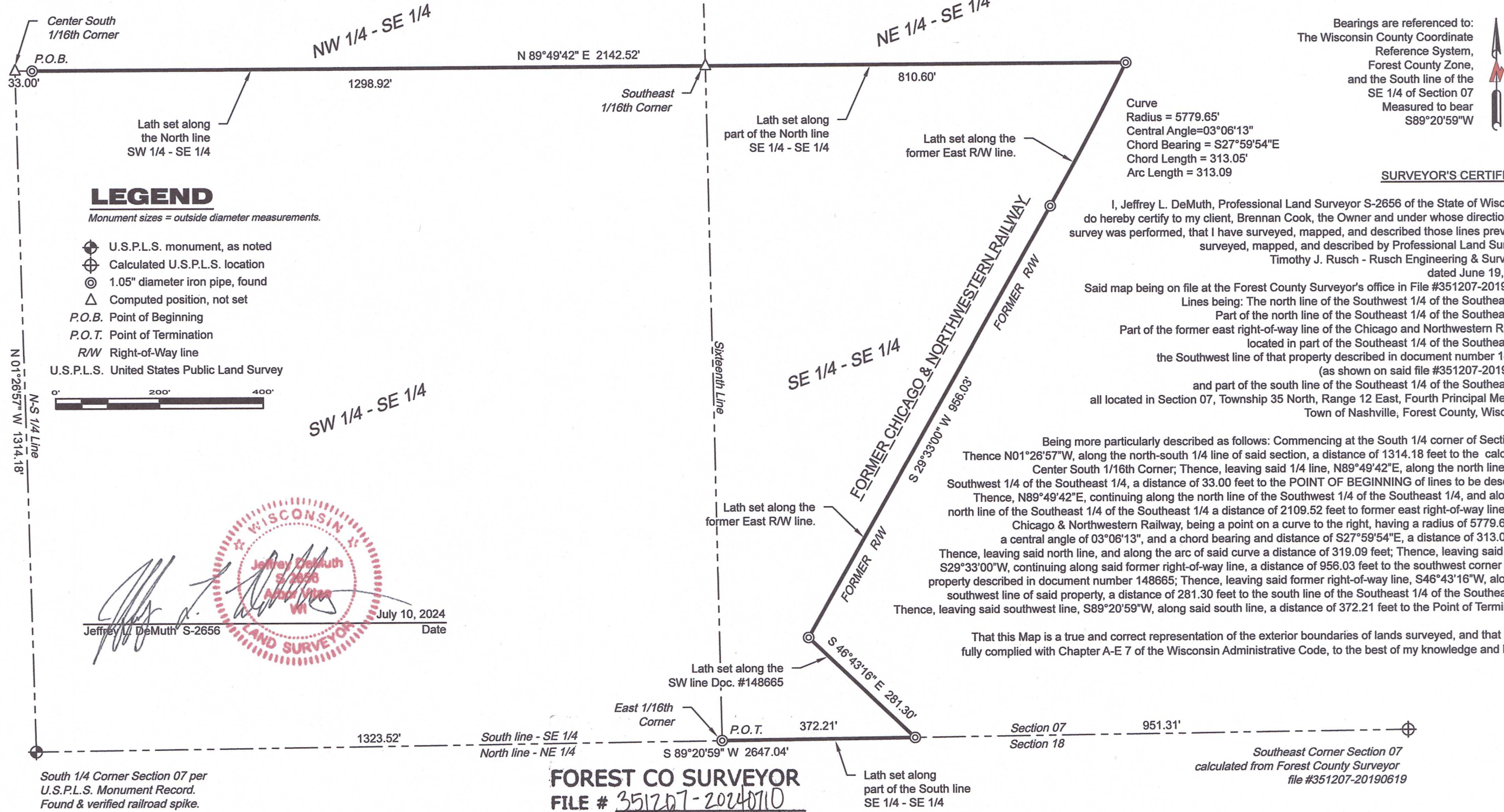

4327 COLE ROAD
 CRANDON, WI 54520
 Anderson 715.784.3485
 DeMuth 715.482.5237
 cardinal.north@outlook.com



LINE SURVEY

CLIENT:
 Brennan Cook
 SITE ADDRESS:
 11804 Cemetery Road
 Crandon, WI 54520

Project: 2024-06-Cook Line Survey
 Drawn by: Jeffrey L. DeMuth
 Checked by: James E. Anderson
 Fieldwork completed: June 2024
 Sheet 1 of 1 Sheets