

RECEIVED

SEP 28 19

CO. TREASURER

PLAT OF SURVEY

THE SW1/4 SE1/4 AND PART OF THE SE1/4 SE1/4 OF SECTION 7, AND PART OF THE NW1/4 NE1/4 OF SECTION 18, T35N-R12E, TOWN OF NASHVILLE, FOREST COUNTY, WISCONSIN

I, TIMOTHY J. RUSCH, PROFESSIONAL LAND SURVEYOR, DO HEREBY CERTIFY:

THAT I HAVE SURVEYED AND MAPPED BY THE ORDER OF BRENNAN COOK, THE SW1/4 SE1/4 AND PART OF THE SE1/4 SE1/4 OF SECTION 7, AND PART OF THE NW1/4 NE1/4 OF SECTION 18, T35N-R12E.

DESCRIBED AS FOLLOWS:
BEGINNING AT THE SOUTH 1/4 CORNER OF SECTION 7;
THENCE N01°26'57"W, ALONG THE WEST LINE OF THE SW1/4 SE1/4 OF SAID SECTION, 1314.18 FEET; THENCE N89°49'42"E, ALONG THE NORTH LINE OF THE SOUTH 1/2 SE1/4 OF SAID SECTION, 2142.52 FEET; THENCE SOUTHWESTERLY 313.09 FEET ALONG A CURVE TO THE RIGHT, WITH A CENTRAL ANGLE OF 03°06'13", A RADIUS OF 5779.85 FEET, A CHORD BEARING OF S27°59'54"W AND CHORD LENGTH OF 313.05 FEET; THENCE S29°33'00"W, 956.03 FEET; THENCE S46°43'16"E, 281.30 FEET; THENCE S89°20'59"W, ALONG THE SOUTH LINE OF THE SE1/4 SE1/4 OF SAID SECTION, 372.21 FEET; THENCE S00°17'27"E, ALONG THE EAST LINE OF THE NW1/4 NE1/4 OF SECTION 18, 59.03 FEET; THENCE NORTHWESTERLY 161.87 FEET, ALONG A CURVE TO THE LEFT WITH A CENTRAL ANGLE OF 14°36'25", A RADIUS OF 634.93, A CHORD BEARING OF N69°12'04"W AND A CHORD LENGTH OF 161.43 FEET; THENCE S89°20'59"W, ALONG THE SOUTH LINE OF THE SW1/4 SE1/4 OF SECTION 7, 1172.90 FEET TO THE POINT OF BEGINNING.

THAT THIS SURVEY WAS FOR THE PURPOSE OF LOCATING PROPERTY BOUNDARIES ONLY. OTHER GEOGRAPHICAL FEATURES WERE NOT MAPPED.

THAT THIS IS A TRUE AND CORRECT REPRESENTATION OF THE BOUNDARIES SURVEYED TO THE BEST OF MY KNOWLEDGE AND BELIEF.

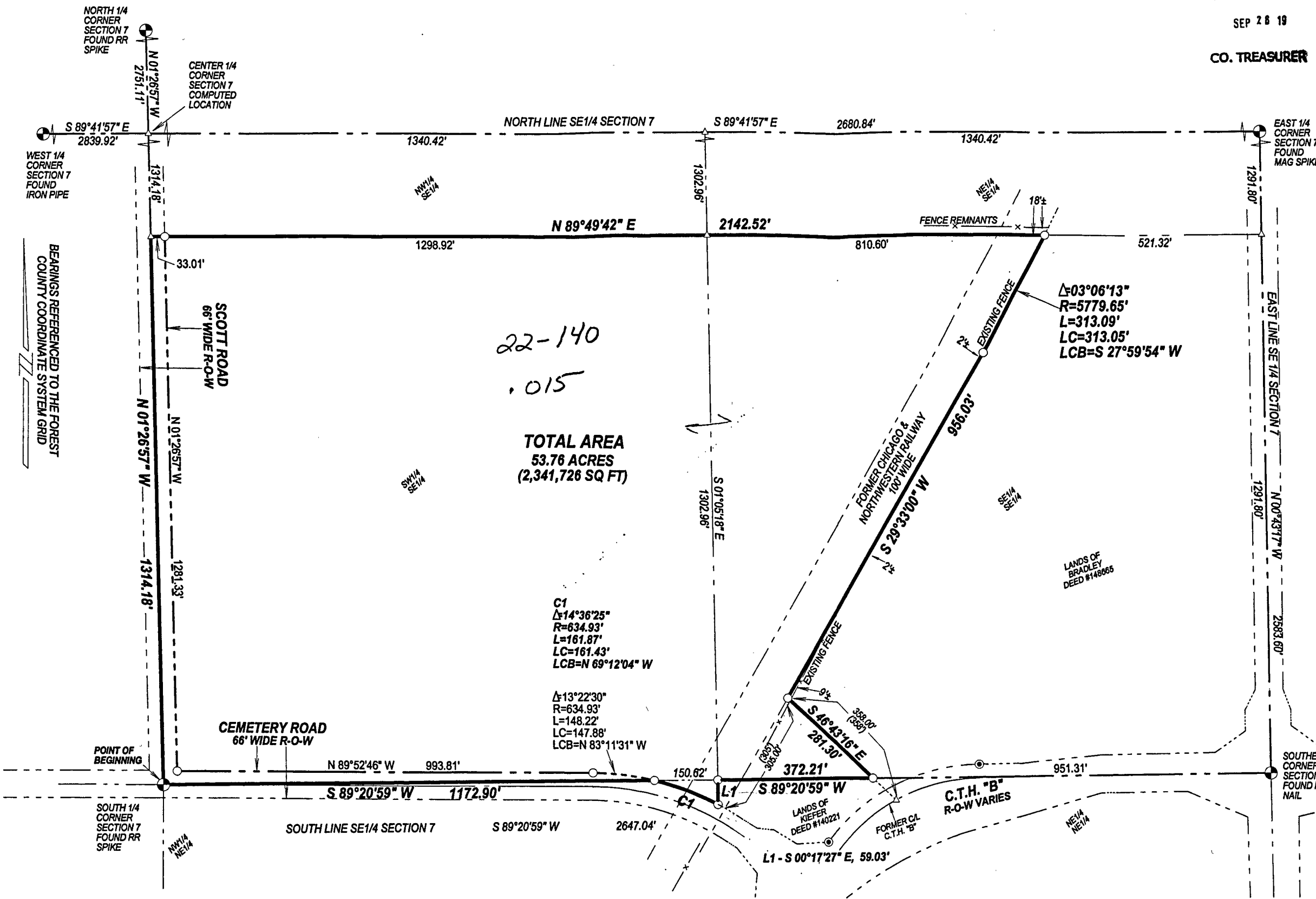

TOTAL AREA
53.76 ACRES
(2,341,726 SQ FT)

C1
∠=14°36'25"
R=634.93'
L=161.87'
LC=161.43'
LCB=N 69°12'04" W

∠=13°22'30"
R=634.93'
L=148.22'
LC=147.88'
LCB=N 83°11'31" W

∠=03°06'13"
R=5779.65'
L=313.09'
LC=313.05'
LCB=S 27°59'54" W

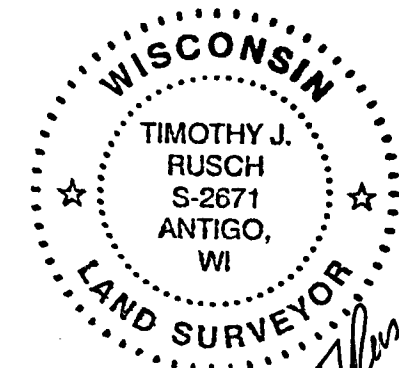

Handwritten signature and date: 06/19/2019

SURVEYED BY:
RUSCH ENGINEERING & SURVEYING LLC
400 RUSCH ROAD
ANTIGO, WI 54409
(715)623-5044
PROJECT # 19-5996
FIELD WORK COMPLETED 06/18/2019

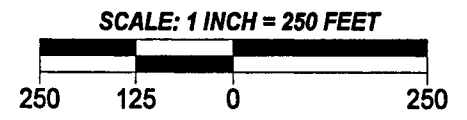

- LEGEND**
- () RECORD DISTANCE
 - △ CALCULATED POINT
 - ⊙ FOUND 3/4" IRON ROD
 - SET 1.05" O.D. X 18" LONG IRON PIPE WEIGHING 1.13 LBS/LF

FOREST CO SURVEYOR
FILE # 351207-20190619
DATE _____ BY _____

Sec 7 35-12