

MAP OF SURVEY

A SURVEY OF THE SOUTH LINE OF THE NORTHEAST 1/4 OF THE SOUTHEAST 1/4 AND THE SOUTH LINE OF THE NORTHWEST 1/4 OF THE SOUTHEAST 1/4, ALL LOCATED IN SECTION 3, TOWNSHIP 35 NORTH, RANGE 12 EAST, TOWN OF NASHVILLE, FOREST COUNTY, WISCONSIN

FOREST COUNTY SURVEYOR
200 E MADISON STREET
CRANDON, WI 54520

SURVEYOR'S CERTIFICATE

I, James E Anderson, Professional Land Surveyor S-3127 of the State of Wisconsin, do hereby certify to my client, the Forest County Forestry Department, and under whose direction this survey was performed, that I have surveyed and mapped the lands shown on this Map of Survey.

That this Map is a true and correct representation of the lands surveyed, and that I have fully complied with Chapter A-E 7 of the Wisconsin Administrative Code, to the best of my knowledge and belief.

James E Anderson
JAMES E. ANDERSON
S-3127
CRANDON
July 14, 2022
Date
James E Anderson, S-3127 WI
Forest County Surveyor

LEGEND

- 3/4" DIA X 18" LONG IRON ROD WEIGHING 1.5 LBS/LINEAL FOOT, SET
- ⊕ SURVEY MONUMENT, FOUND AS NOTED
- △ COMPUTED POSITION, NOT SET
- () PREVIOUSLY RECORD DATA

BEARINGS ARE REFERENCED TO WISCONSIN COUNTY COORDINATE REFERENCE SYSTEM - FOREST COUNTY ZONE WITH THE SOUTH LINE OF SE 1/4 MEASURED TO BEAR N89°18'28"E

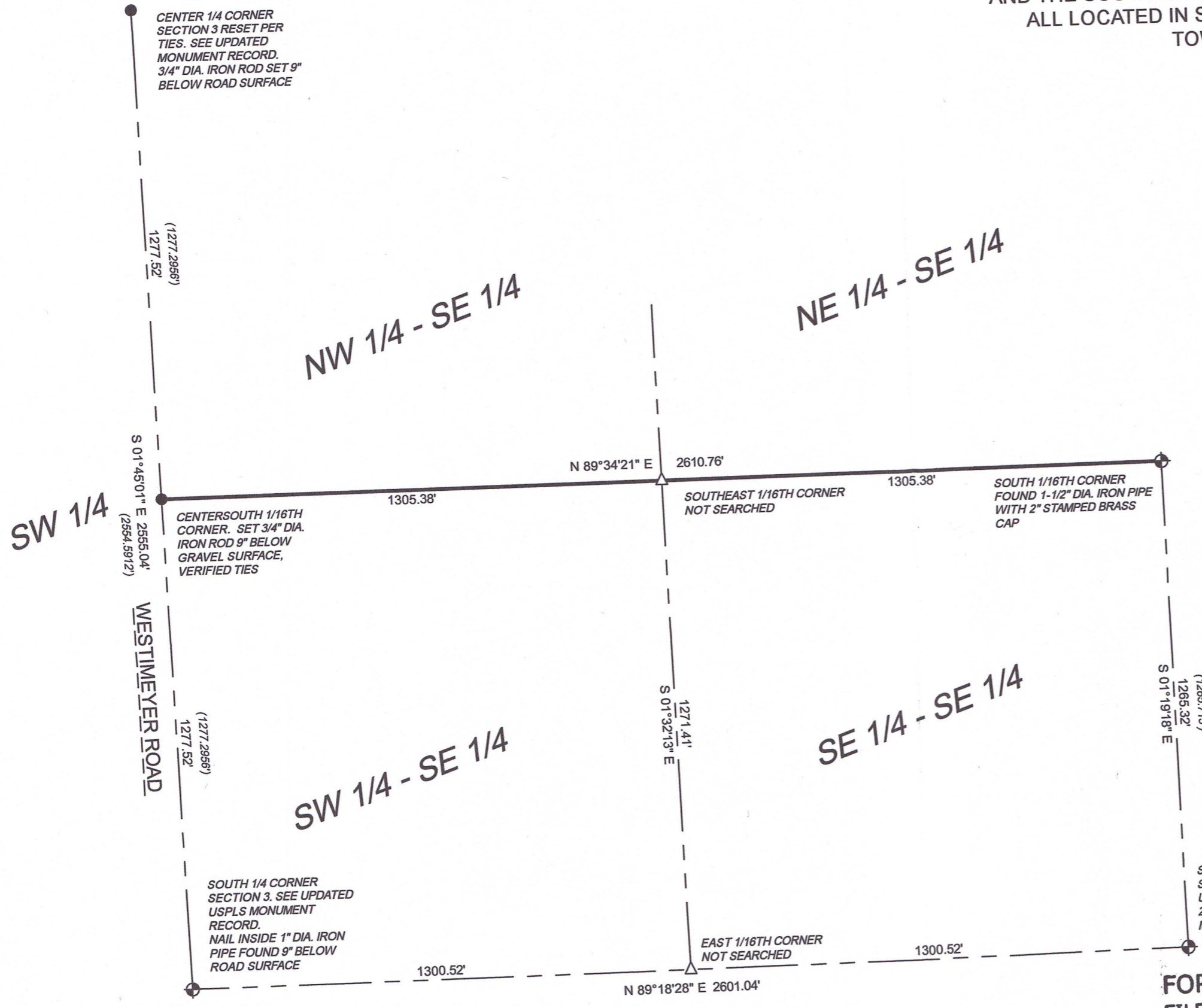

FOREST CO SURVEYOR
FILE # 351203-20220714
DATE 06/26/2024 BR

MAP OF SURVEY

FOREST COUNTY FORESTRY DEPARTMENT

PROJECT: 2022 - 01
DRAWN BY: JEA
CHECKED BY: JEA
FIELDWORK COMPLETED: 07/2022
SHEET: 1 OF 1