

1-16-13

### ~PLAT OF SURVEY~

LANDS BEING THE NORTHEAST 1/4 OF THE SOUTHWEST 1/4,  
THE SOUTHEAST 1/4 OF THE SOUTHWEST 1/4,  
AND THE SOUTHWEST 1/4 OF THE SOUTHEAST 1/4,  
ALL LYING IN SECTION 2, TOWN 35 NORTH, RANGE 12 EAST,  
TOWN OF NASHVILLE, FOREST COUNTY, WISCONSIN



BEARINGS REFERENCED TO THE  
FOREST COUNTY COORDINATE SYSTEM  
WITH THE SOUTH LINE OF  
THE SE 1/4 OF SECTION 2, T35N, R12E,  
MEASURED TO BEAR N89°41'42"W



#### LEGEND

- CORNER OF RECORD, FOUND AS NOTED
- 1" IP, FOUND
- COMPUTED POSITION
- RW POST, FOUND
- 3/4" IRON ROD, FOUND
- 3/4" DIA. X 18" LONG IRON ROD WEIGHT 1.5 LBS/LIN. FOOT, SET

WEST 1/4 CORNER  
SEC. 2, T35N, R12E  
FOREST COUNTY  
MONUMENT

EAST 1/4 CORNER  
SEC. 2, T35N, R12E  
RAILROAD SPIKE

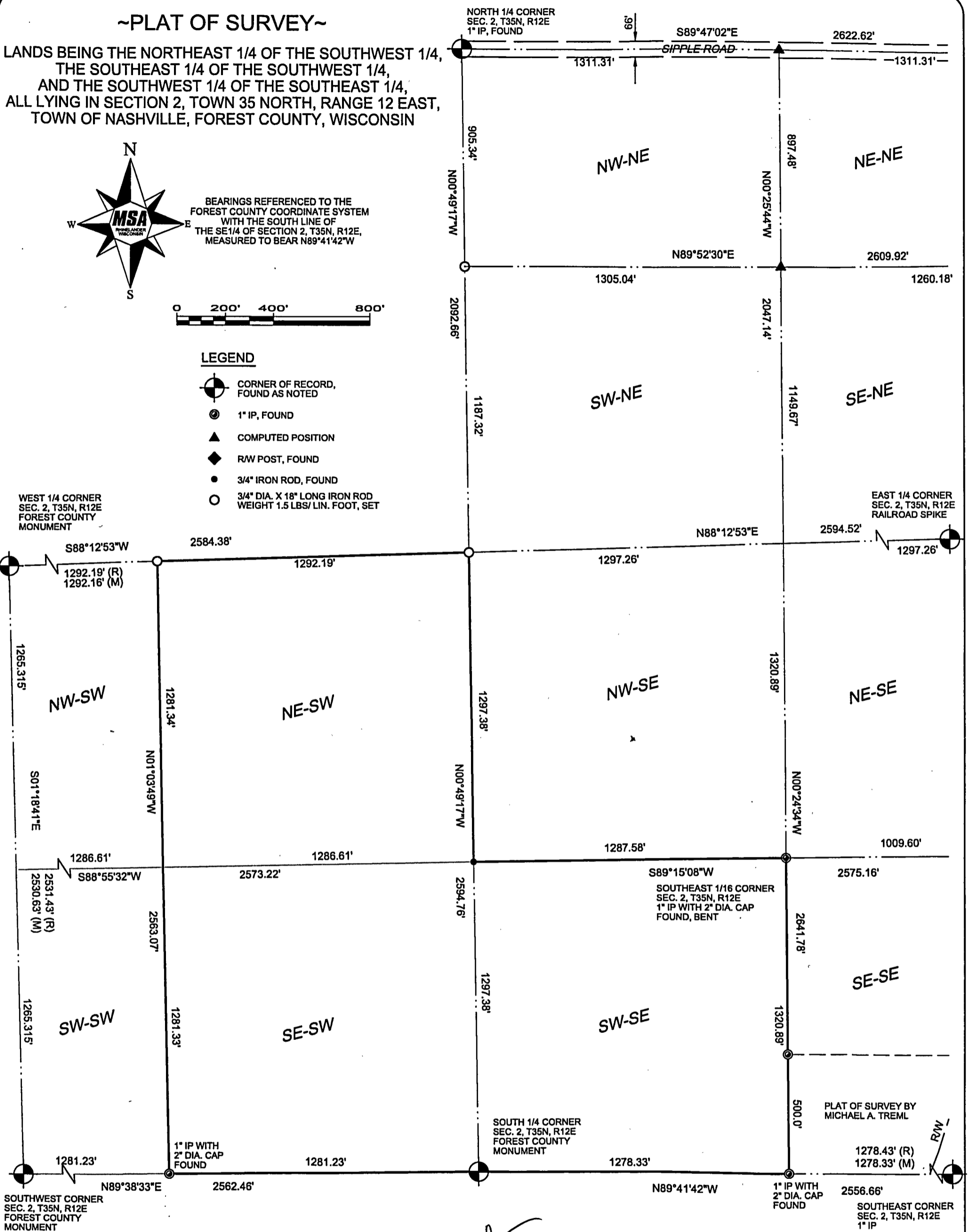

FOREST CO SURVEYOR  
FILE # 351202-2030115  
DATE \_\_\_\_\_ BY \_\_\_\_\_

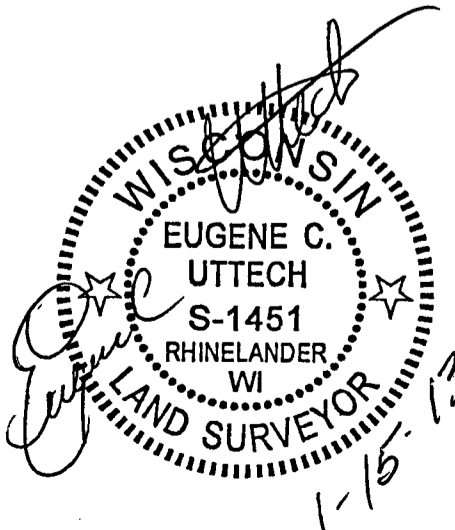

I, EUGENE C. UTTECH, REGISTERED LAND SURVEYOR OF THE STATE OF WISCONSIN, DO HEREBY CERTIFY THIS IS TRUE AND CORRECT TO THE BEST OF MY KNOWLEDGE AND BELIEF.

PLAT OF SURVEY - EVERGREEN LAND COMPANY		
PROJECT NO. 13027003	FB: 131	PLOT DATE: 3/24/13
SHEET NO. 1 OF 1	DRAWN BY: CAR	PLOT TIME: 5:15PM
SCALE: AS SHOWN	CHECKED BY: EU	FILE NAME: SFL.EABBEVRS
CLIENT: EVERGREEN LAND COMPANY C/O FRED HAGENY	<b>MSA</b> PROFESSIONAL SERVICES	TRANSPORTATION • MUNICIPAL DEVELOPMENT • ENVIRONMENTAL 1835 N. Stevens St. Rhineland, WI 54501 715-362-3344 1-800-844-7854 Fax: 715-362-4116 Web Address: www.msa-pl.com

parcel #s 22-43 22-49  
22-46