

PLAT OF SURVEY

PART OF THE SW 1/4 - NW 1/4 OF SECTION 1, T35N, R12E,
 TOWN OF NASHVILLE, FOREST COUNTY, WISCONSIN

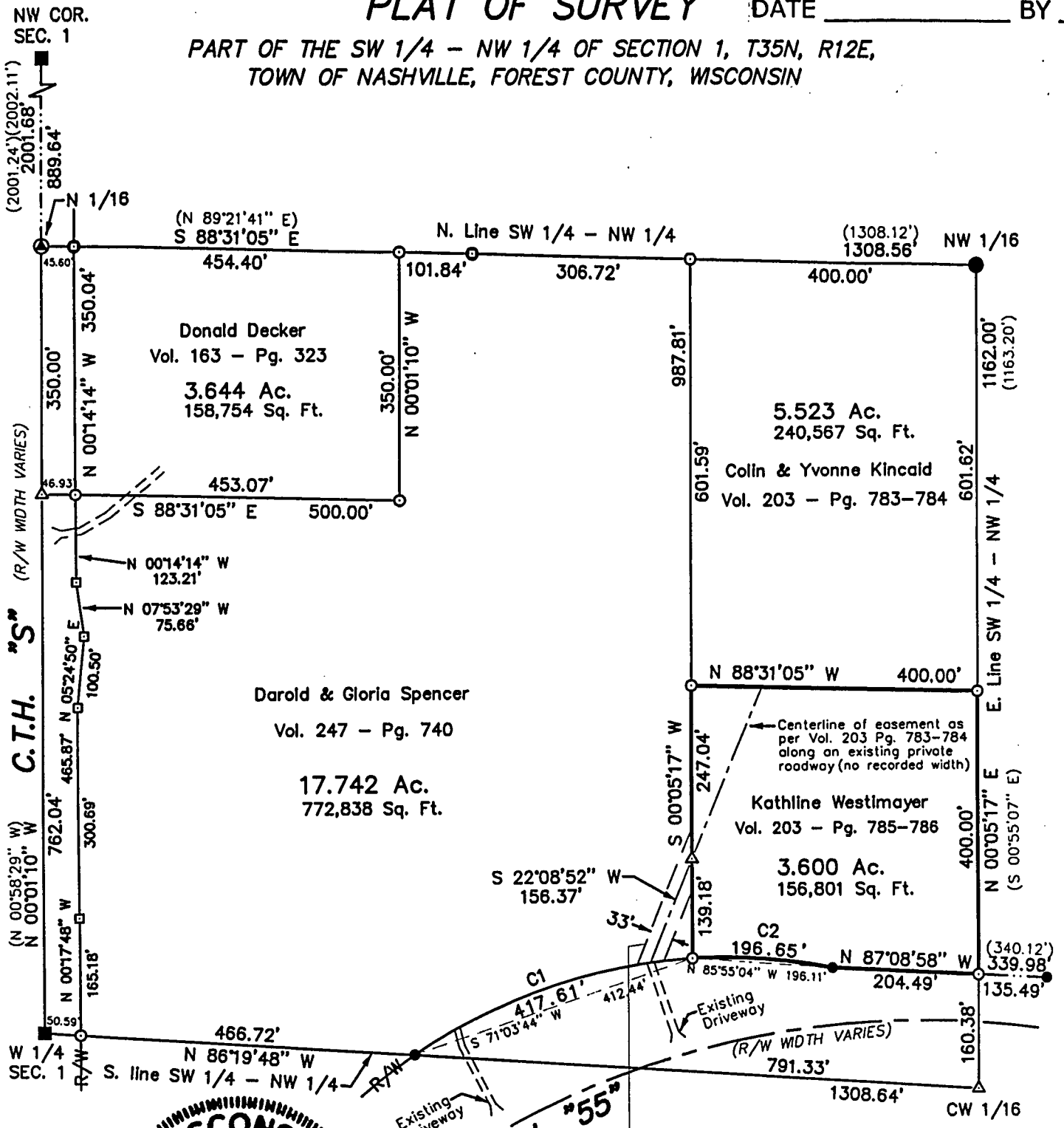

WISCONSIN
MICHAEL A. TREML
S2197
LAONA
WI
LAND SURVEYOR
6/10/10
Michael A. Tremml

Proposed 33' wide permanent and perpetual nonexclusive easement for ingress and egress for lands described in Vol. 203 Pg. 785-786



NO.	DELTA	RADIUS	ARC	TAN.	CHORD BRG.	CHORD
C1	31°18'02"	764.44'	417.61'	214.16'	S 71°03'44" W	412.44'
C2	14°44'22"	764.44'	196.65'	98.87'	N 85°55'04" W	196.11'

SURVEYOR'S CERTIFICATE:

I, Michael A. Tremml, Registered Land Surveyor, HEREBY certify that by the order of Kathline Westmayer: I have surveyed and mapped the hereon described and depicted lands and that this map is a true and correct representation of the lands surveyed to the best of my knowledge and belief.

Bearings are referenced to the Forest County Grid, the West line of said NW 1/4 bears N 00°01'10" W.

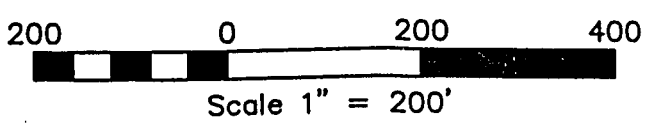

DWG. NO.: 876-10	LEGEND: ■ FOUND RAILROAD SPIKE	○ SET 1" O.D. X 30" IRON PIPE
	○ FOUND 3/4" REBAR	△ COMPUTED POSITION
	● FOUND 1" IRON PIPE	() RECORDED AS
	⊙ FOUND P.K. NAIL	
	● FOUND D.O.T. 5/8" REBAR	
	□ FOUND STEEL R/W POST	