

8-26-07

FOREST CO SURVEYOR
FILE # 351201-20090728
DATE _____ BY _____

PLAT OF SURVEY

PART OF THE SE 1/4 - SE 1/4 OF SECTION 2,
T35N, R12E, TOWN OF NASHVILLE,
FOREST COUNTY, WISCONSIN

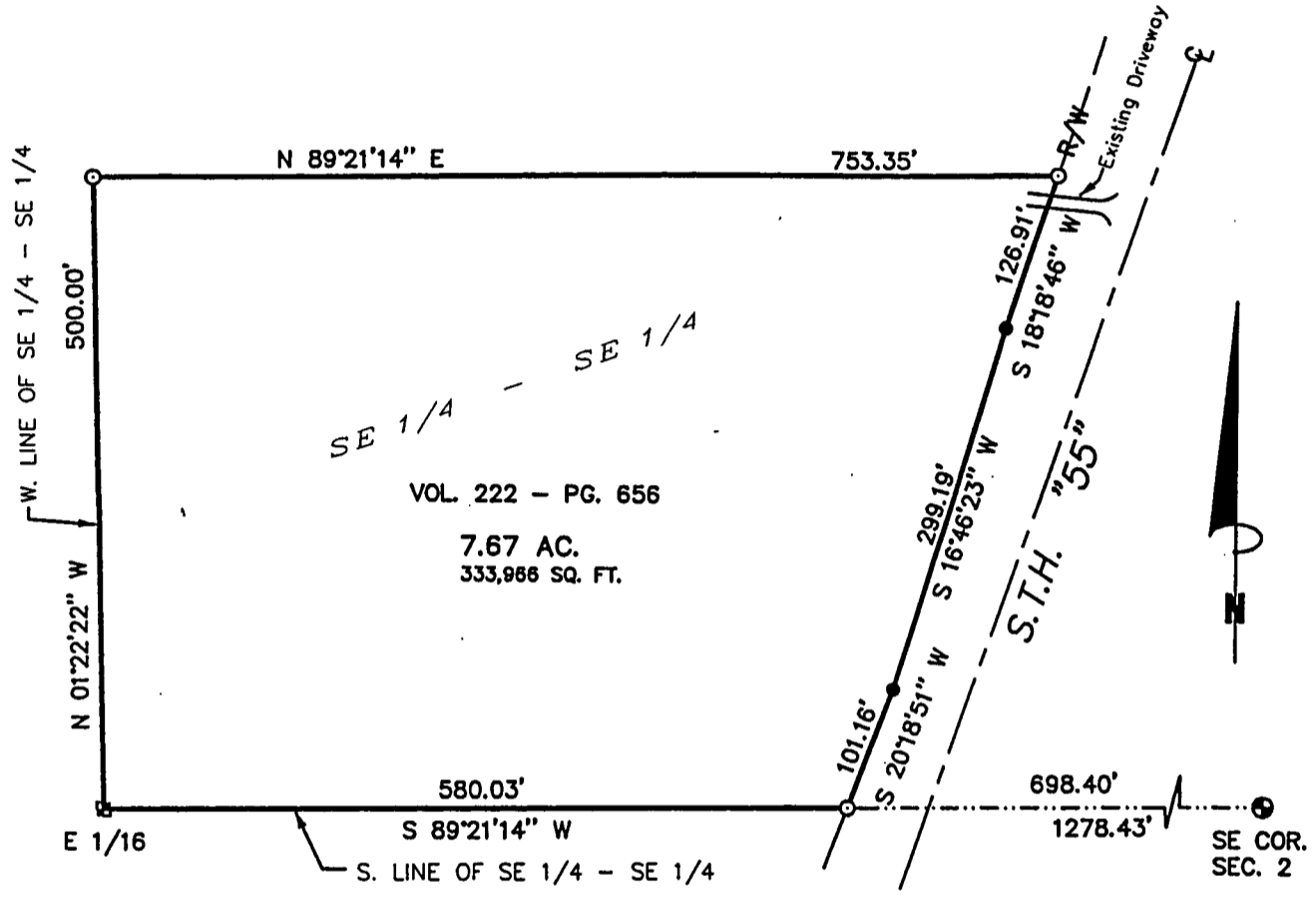

Bearings are referenced to deed Vol. 222 - Pg. 656,
the South line of said SE 1/4 - SE 1/4 recorded
to bear S 89°21'14" W.

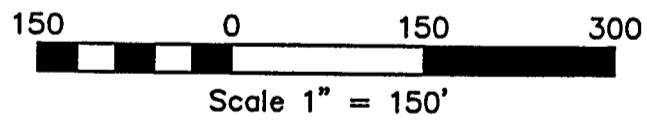

SURVEYOR'S CERTIFICATE:

I, Michael A. Tremel, Registered Land Surveyor, HEREBY certify that by the order of Ted Ison of Laona State Bank: I have surveyed and mapped the hereon described and depicted lands and the within map is a true and correct representation of the lands surveyed to the best of my knowledge and belief.



Michael A. Tremel
7/28/09

DWG. NO.: 817-09	LEGEND:
	<ul style="list-style-type: none"> ⊙ EXISTING MONUMENT OF RECORD (1" IRON PIPE) ⊠ EXISTING 1" IRON PIPE WITH BRASS TABLET ● EXISTING D.O.T. 5/8" REBAR ○ SET 1" X 20" IRON PIPE

22-50-2