

S1 T35N R12E

FOREST CO SURVEYOR

FILE # 351201-2004 DISPLAY OF SURVEY

DATE _____ BY _____ FOR RONALD LEWIS

THE SE 1/4 - SE 1/4 OF SECTION 1, T35N, R12E,
EXCEPT THE SOUTH 13 ACRES THEREOF, LOCATED
IN THE TOWN OF NASHVILLE, FOREST COUNTY, WISCONSIN

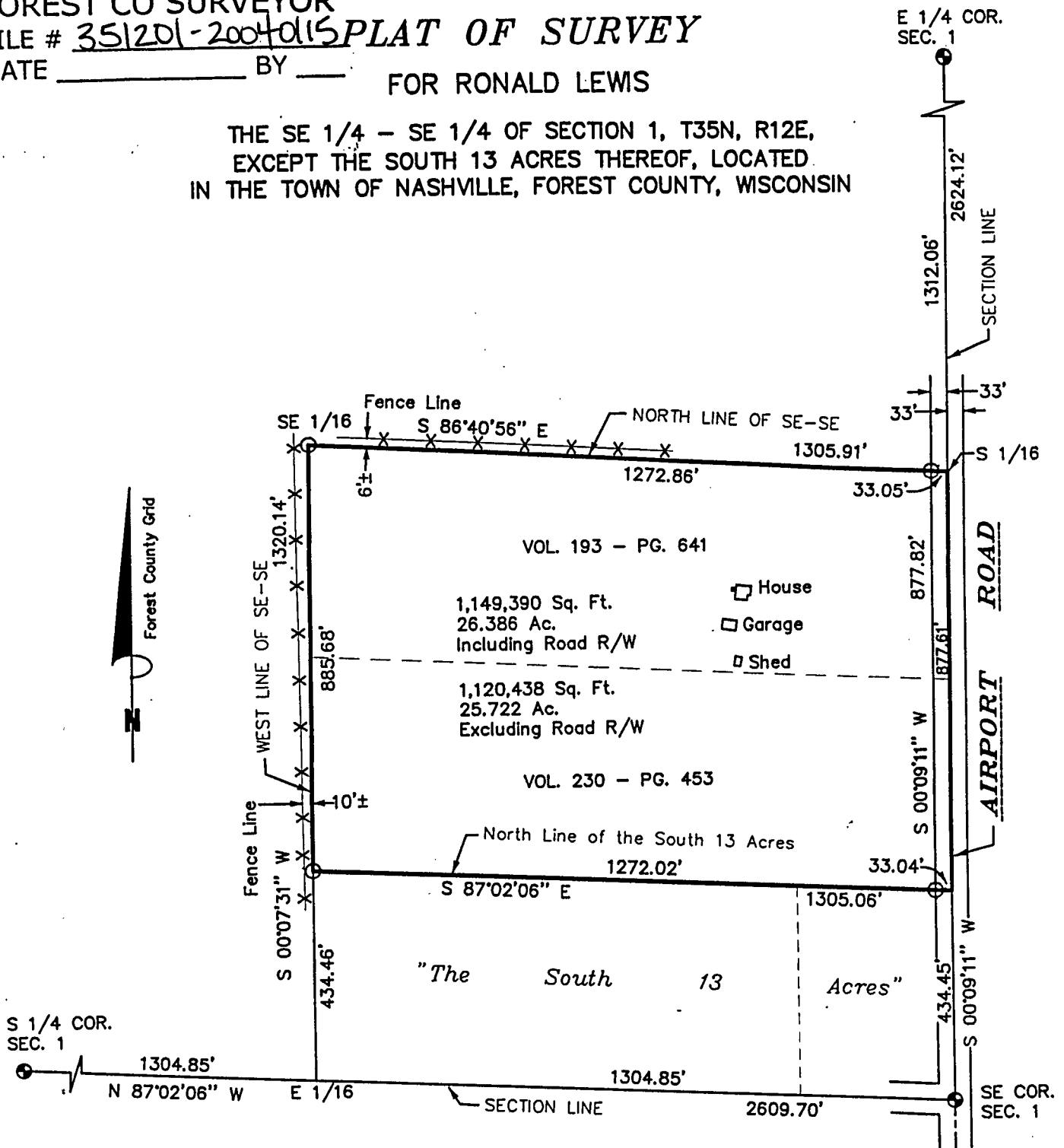

Bearings are referenced to the Forest County Grid
the East line of said SE 1/4 bears S 00°09'11" W.

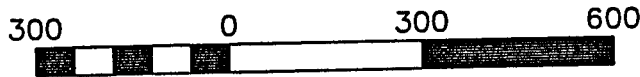

Scale 1" = 300'

SURVEYOR'S CERTIFICATE:

I, Michael A. Tremel, Registered Land Surveyor, HEREBY certify that by the order of Ronald Lewis, owner: I have surveyed and mapped the hereon described and depicted lands and the within map is a true and correct representation of the lands surveyed to the best of my knowledge and belief.



DATE: JANUARY 15, 2004	LEGEND: ● EXISTING FOREST COUNTY RECORDED MONUMENT ○ SET 3/4" X 24" REBAR
DWG. NO.: 398-04	