

SURVEY MAP

Part of the Northwest quarter of the Northwest quarter and of the Northeast quarter of the Northwest quarter of Section 1, Township 35 North, Range 12 East and part of Southwest quarter of the Southwest quarter and of the Southeast quarter of the Southwest quarter of Section 36, Township 36 North, Range 12 East, Forest County, Wisconsin.

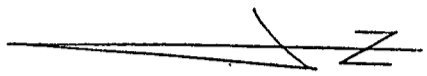

SCALE: 1 in. = 200 ft.

bearings referenced to bearings on State Trunk Highway "55" plans, Project No. 9155-02-21

prepared for: Edward Berndt
Crandon, Wisconsin

prepared by: Norman A. Harrison
Fence, Wisconsin

I, Norman A. Harrison, hereby certify that under the direction of Edward Berndt I have prepared a description and map of the lands shown hereon and that to the best of my knowledge and belief this map is a correct representation of that description.

date July 3, 1996 Norman A. Harrison
Norman A. Harrison

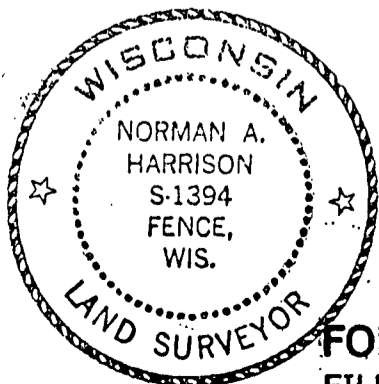
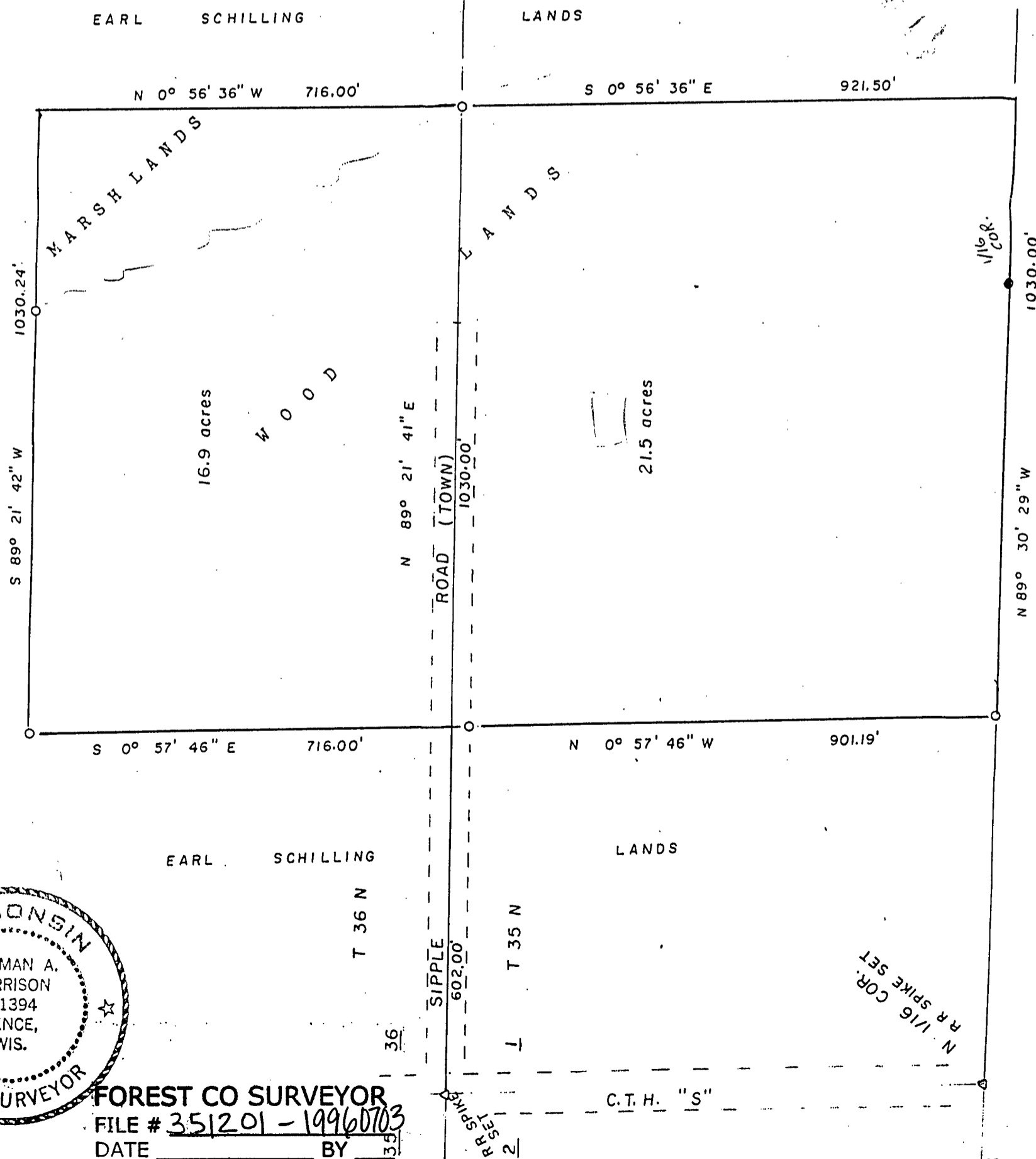

FOREST CO SURVEYOR
FILE # 351201-19960703
DATE _____ BY _____