

HARRY (JESS) SMITH, RLS

Job No. 11-5613  
Dwg. No. 5613kramer



Northeast  
Surveying, Inc.  
Registered Wisconsin Land Surveyors

13418 LOGAN ROAD  
SURING W. 54174  
920-842-2426

12-8-11

# PLAT OF SURVEY

Lot 8 of Block A, and part of the vacated portion of Railroad Avenue of the Carter tPlat located in the Northeast quarter of the Northwest quarter, Section 33, Township 34 North, Range 15 East, Town of Wabeno, Forest County, Wisconsin.

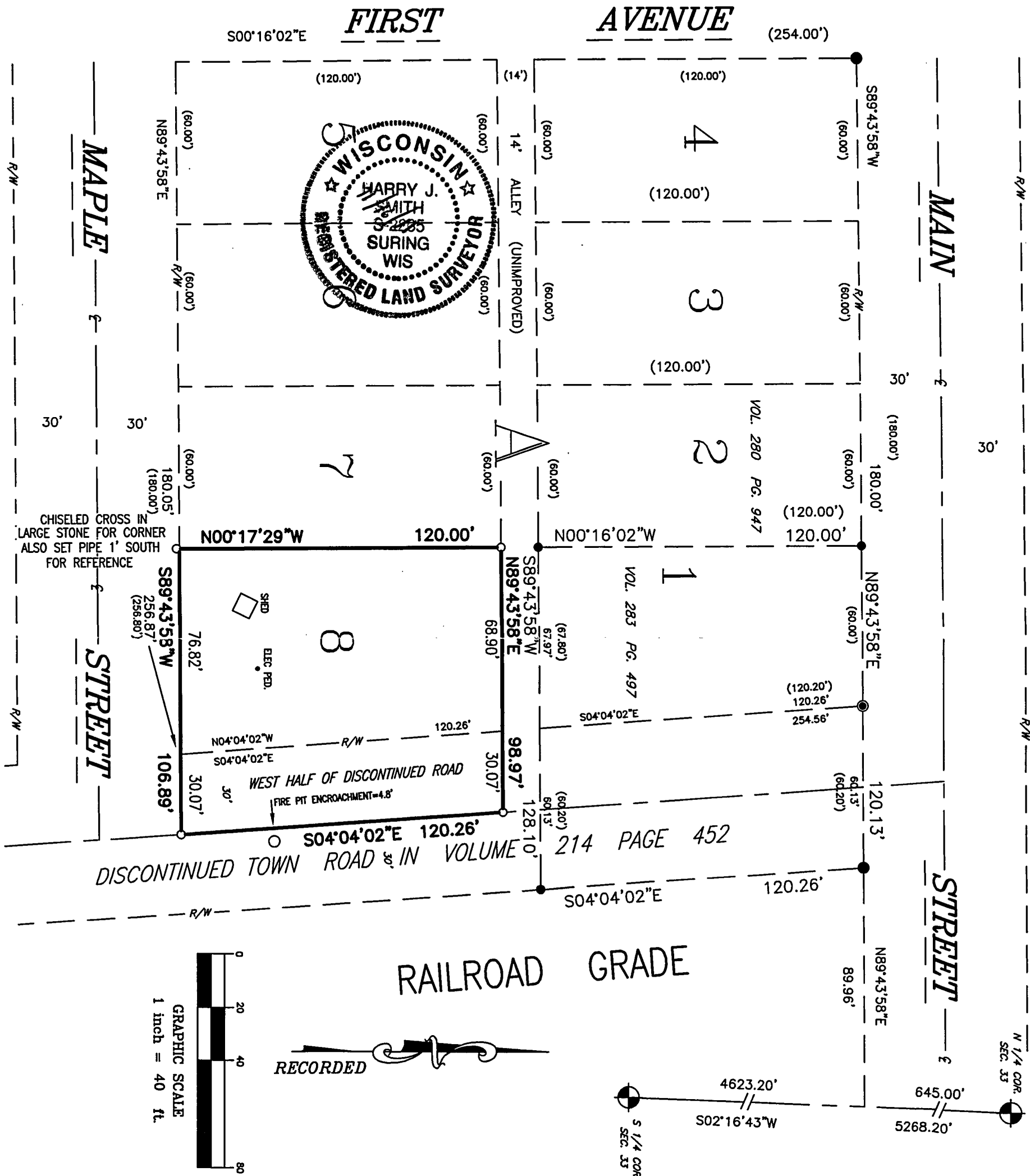

## SURVEYOR'S CERTIFICATE:

I, Harry J. Smith, Registered Land Surveyor, do hereby certify: That by the order and under the direction of Bruce Kramer, owner; I have surveyed, and mapped Lot 8 of Block A, and part of the vacated portion of Railroad Avenue of the Carter Plat located in the Northeast quarter of the Northwest quarter, Section 33, Township 34 North, Range 15 East, Town of Wabeno, Forest County, Wisconsin.

I, further certify that the within map is a true and correct representation of the exterior boundaries of the lands surveyed and that I have fully complied with the provisions of the State of Wisconsin in the surveying and mapping of same to the best of my knowledge and belief.

Dated this 16th day of November, 2011.

by: Harry J. Smith  
Harry J. Smith, President  
Northeast Surveying Inc.

FOREST CO SURVEYOR

FILE # 34533-20111116

DATE \_\_\_\_\_ BY \_\_\_\_\_

Copyright © this 16th day of November, 2011 by Aaron Associates Inc.

- EXISTING OCONTO COUNTY MONUMENT OF RECORD
- SET 2" x 30" IRON PIPE weighing 3.65 lbs./lin. ft.
- EXISTING 1" IRON PIPE
- SET 1" x 24" IRON PIPE weighing 1.68 lbs./lin. ft.
- RECORD DISTANCE

Bearings referenced to the North-South quarter line of Section 33, T34N-R15E, RECORDED TO BEAR S02°16'43"W

028-685 .28 A.