

FOREST CO SURVEYOR  
FILE # 341533-20110317  
DATE \_\_\_\_\_ BY \_\_\_\_\_

HARRY (JESS) SMITH, RLS  
CASEY J. SWANSON, RLS  
Job No. 11-5498  
Dwg. No. 5498Basten

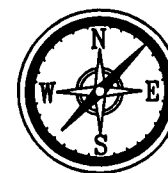

Northeast  
Surveying, Inc.

Registered Wisconsin Land Surveyors

13418 LOGAN ROAD  
SURING W. 54174  
920-842-2426

3-17-11

# PLAT OF SURVEY

PART OF OUTLOT 29 OF THE ASSESSOR'S PLAT OF THE VILLAGE OF CARTER LOCATED IN PART OF THE NORTHEAST QUARTER OF THE NORTHWEST QUARTER OF SECTION 33, TOWNSHIP 34 NORTH RANGE 15 EAST, TOWN OF WABENO, FOREST COUNTY, WISCONSIN

PRIOR TO ANY CONSTRUCTION OR OTHER LAND USE ACTIVITY, ALL BUILDING SETBACKS AND OTHER LAND USE REQUIREMENTS SHOULD BE VERIFIED BY THE FOREST COUNTY ZONING OFFICE.

PORTIONS OF THIS BOUNDARY ARE BASED ON THE SUBDIVISION OF SECTION 33, ON FILE IN THE FOREST COUNTY SURVEYOR'S OFFICE. (USFS PLAT)

Bearings referenced to the north line of the NW 1/4 of Section 33, T34N R15E, RECORDED TO BEAR N88°44'48"W (USFS PLAT)

N88°44'48"W  
1384.15'  
NW COR SEC 33  
N1/4 COR SEC 33

- EXISTING OCONTO COUNTY MONUMENT OF RECORD
- SET 1"x 24" IRON PIPE weighing 1.68 lbs./lin. ft.
- EXISTING 1" IRON PIPE
- ▲ COMPUTED POINT (NOT SET)

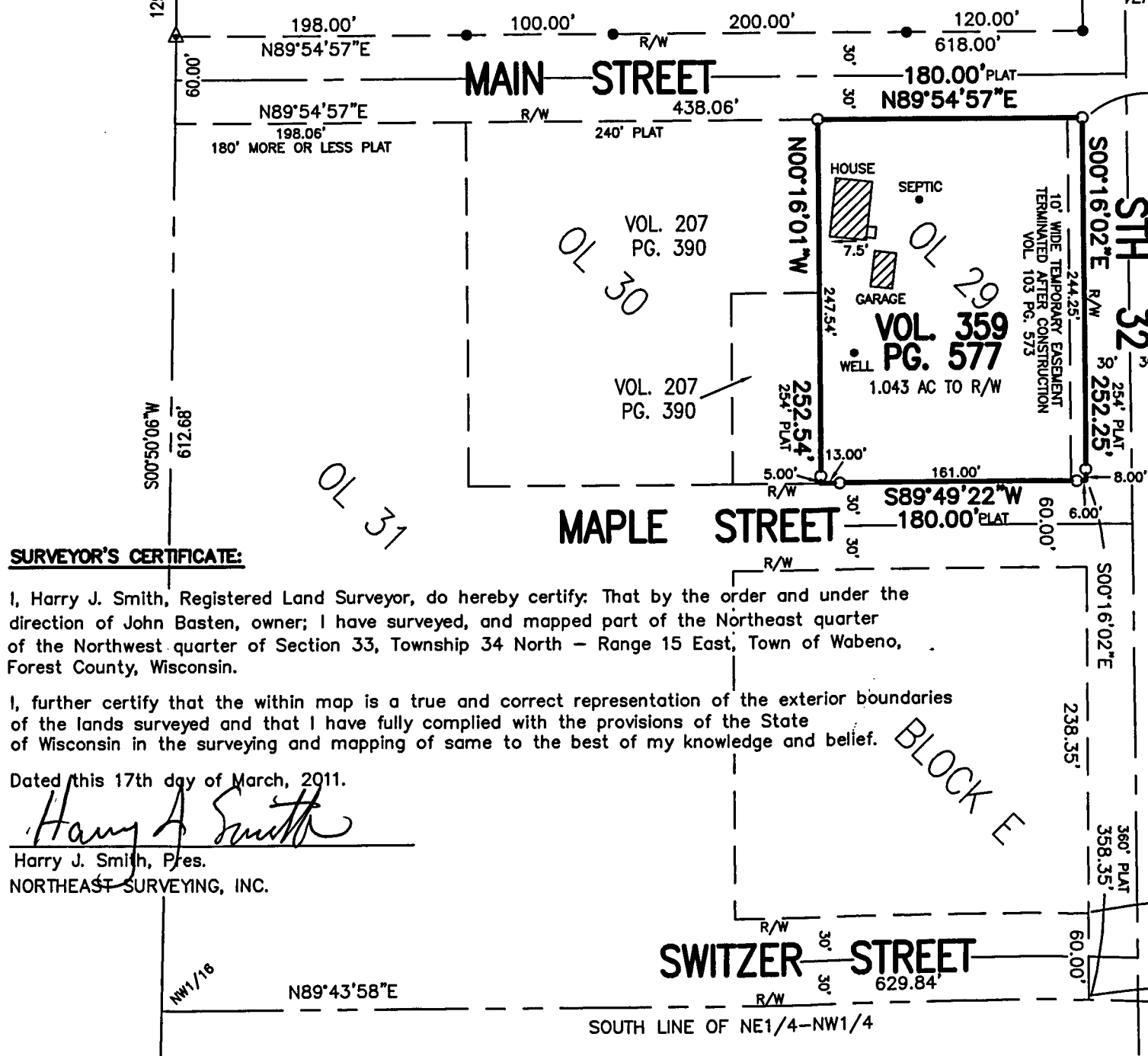
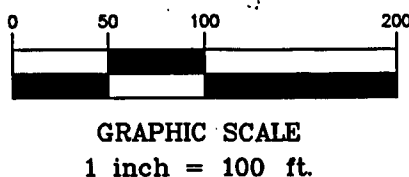

## SURVEYOR'S CERTIFICATE:

I, Harry J. Smith, Registered Land Surveyor, do hereby certify: That by the order and under the direction of John Basten, owner; I have surveyed, and mapped part of the Northeast quarter of the Northwest quarter of Section 33, Township 34 North - Range 15 East, Town of Wabeno, Forest County, Wisconsin.

I, further certify that the within map is a true and correct representation of the exterior boundaries of the lands surveyed and that I have fully complied with the provisions of the State of Wisconsin in the surveying and mapping of same to the best of my knowledge and belief.

Dated this 17th day of March, 2011.

*Harry J. Smith*  
Harry J. Smith, Pres.  
NORTHEAST SURVEYING, INC.

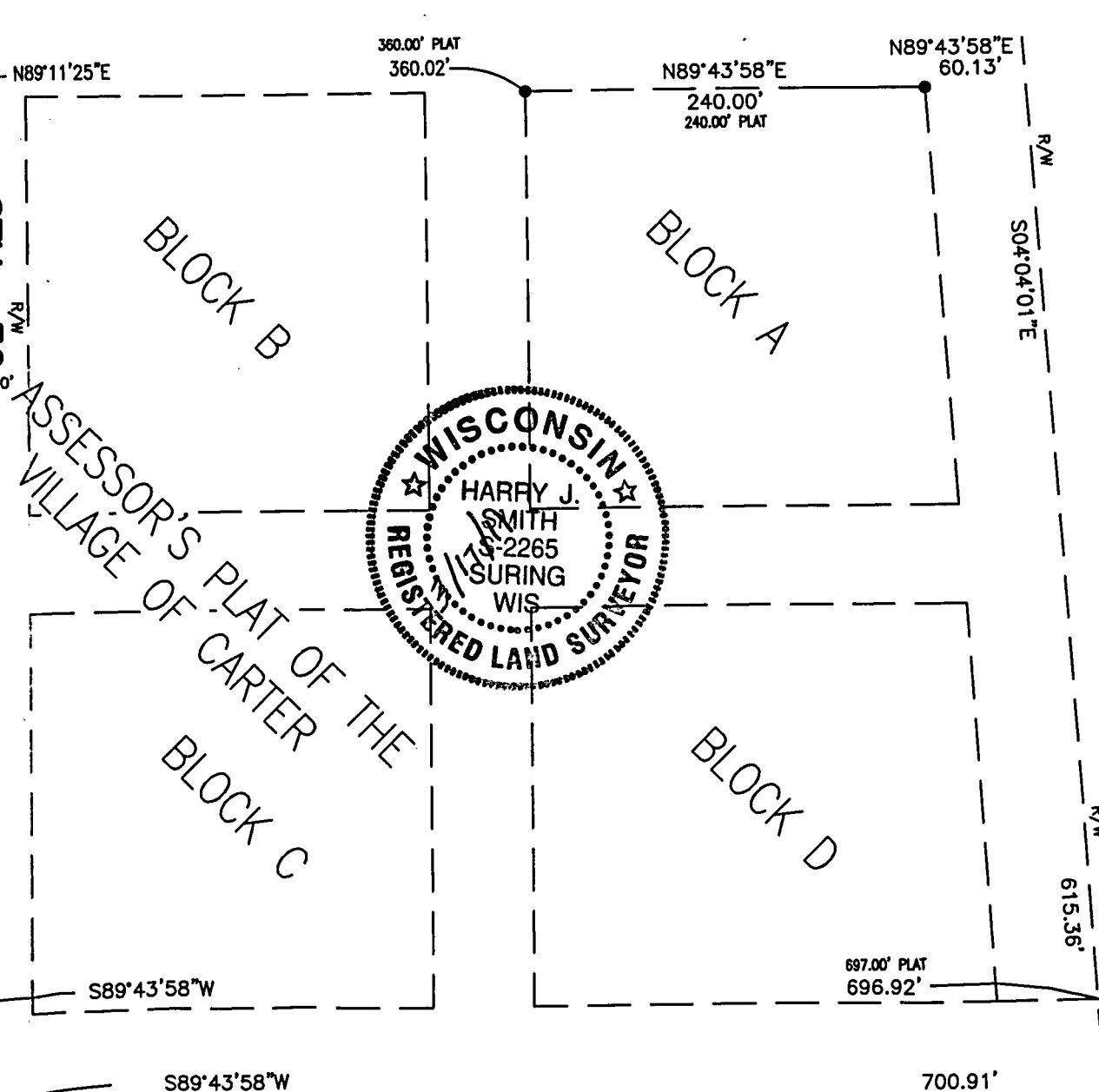

NICOLET STATE TRAIL  
(RAILROAD)

28-733