

# PLAT OF SURVEY

FOR JOHN BASTEN

PART OF OUTLOT 25 OF THE ASSESSOR'S MAP OF THE VILLAGE  
OF CARTER, LOCATED IN PART OF THE NE 1/4 - NW 1/4 OF SECTION 33,  
T34N, R15E, TOWN OF WABENO, FOREST COUNTY, WISCONSIN

## LEGEND:

- ⊕ EXISTING FOREST COUNTY MONUMENT OF RECORD
  - ⊙ EXISTING 3/4" REBAR
  - EXISTING 1" IRON PIPE
  - SET 1" X 20" IRON PIPE
  - △ COMPUTED POSITION
- DWG. NO.: 858-09 ( ) U.S.F.S. Dimension

FOREST CO SURVEYOR

FILE # 34533-20091124  
DATE \_\_\_\_\_ BY \_\_\_\_\_

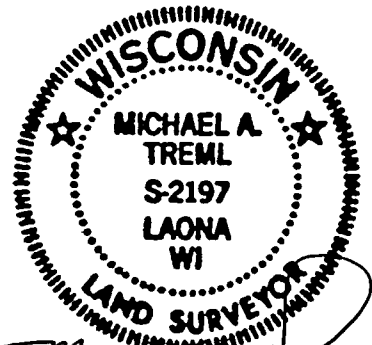

*Michael A. Tremel*  
11/24/09

## SURVEYOR'S CERTIFICATE:

I, Michael A. Tremel, Registered Land Surveyor, HEREBY certify that by the order of John Basten, owner: I have surveyed and mapped the hereon described and depicted lands and the within map is a true and correct representation of the lands surveyed to the best of my knowledge and belief.

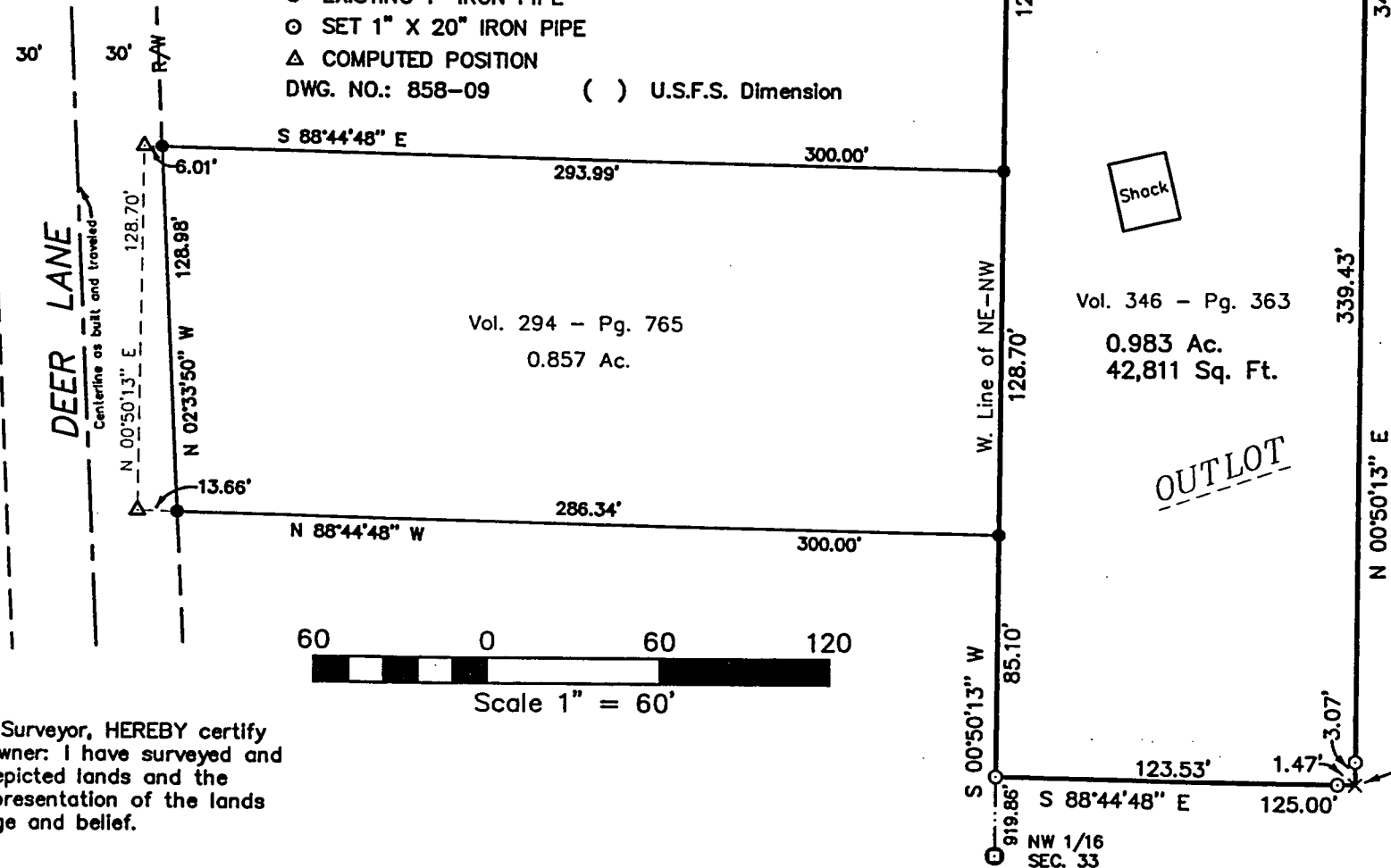

Bearings are referenced to the U.S.F.S. Plat of Survey of said Section 33, the North line of the NW 1/4 bears S 88°44'48" E.

28-746