

A PARCEL OF LAND IN PART OF OUTLOT 31 OF THE ASSESSOR'S PLAT OF THE VILLAGE OF CARTER, LOCATED IN PART OF THE NE 1/4 OF THE NW 1/4, SECTION 33, TOWNSHIP 34 NORTH, RANGE 15 EAST, FOREST COUNTY, WISCONSIN, MORE PARTICULARLY DESCRIBED AS FOLLOWS:

Thence North 89 degrees 43 minutes 58 seconds East for a distance of 180.00 feet to the west line of Block "E" of the Village of Carter if extended north; thence South 00 degrees 50 minutes 19 seconds West along the west line of Block "E" for a distance of 360.12 feet; thence South 89 degrees 43 minutes 58 seconds West along the south line of the NE 1/4 of the NW 1/4 for a distance of 360.12 feet to the NW 1/16 corner marked by an iron pipe; thence North 00 degrees 50 minutes 19 seconds East along the west line of the NE 1/4 of the NW 1/4 for a distance of 360.12 feet; thence North 89 degrees 43 minutes 58 seconds East for a distance of 180.12 feet to the PLACE OF BEGINNING.

RECEIVED
JUL 25 2002

REFERENCE: Forest Abstract Co. Title Commitment No. F-05250

☒ 1" dia. iron pipe found
☐ 1" dia. alum. capped monument found
☒ Forest County monument found (See corner Certificate)
☐ computed position (corner not set)
☒ well
☐ power pedestal

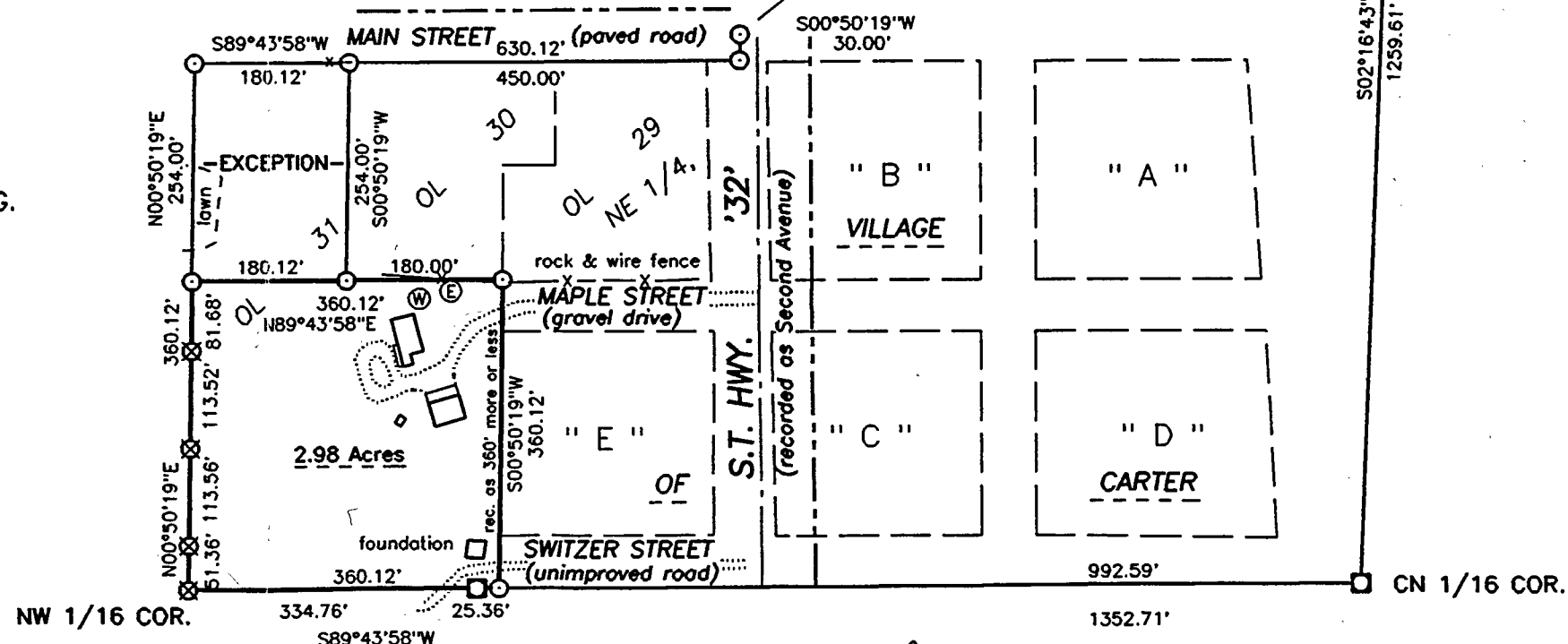
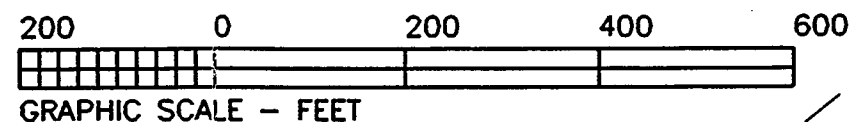

WISCONSIN

STEPHEN J. FAVORITE
S-1616
EAGLE RIVER, WI

7/8/02

LAND SURVEYOR

SURVEY FOR:

FOREST COUNTY POTAWATOMI COMMUNITY
PO Box 338
Crandon, WI 54520-0338
ATTN: Attorney Ralph Koopman

SCALE: 1"= 200' DATE: 7/8/02 DRAWN BY: JDA

MAP NO.
2002018

FAVORITE SURVEYING, S.C.
701E NORTH RAILROAD STREET
EAGLE RIVER, WISCONSIN 54521