

32-34-15

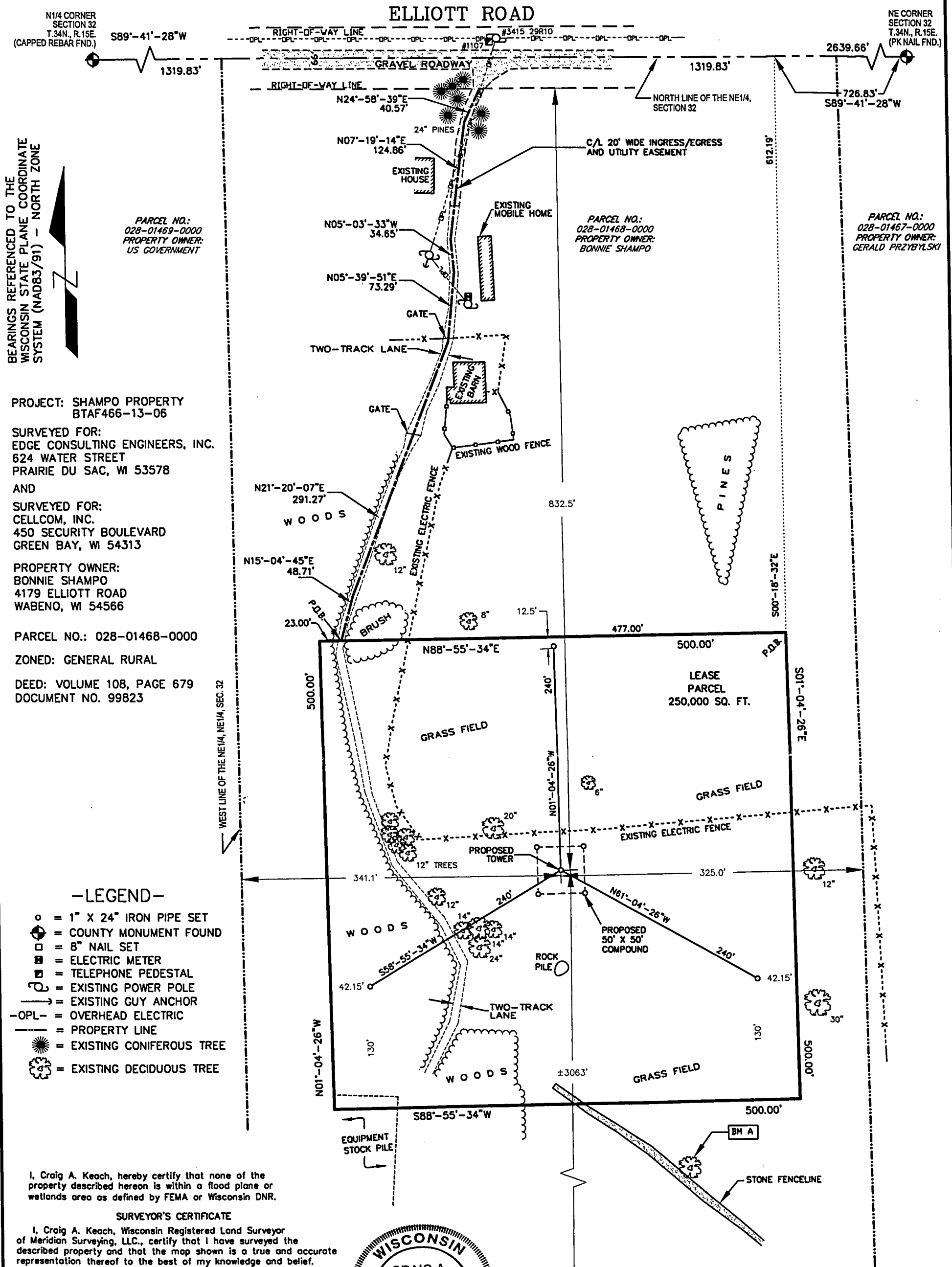

-LEGEND-

- = 1" X 24" IRON PIPE SET
- ⊙ = COUNTY MONUMENT FOUND
- = 8" NAIL SET
- = ELECTRIC METER
- ⊕ = TELEPHONE PEDESTAL
- ⊙ = EXISTING POWER POLE
- = EXISTING GUY ANCHOR
- OPL- = OVERHEAD ELECTRIC
- - - = PROPERTY LINE
- ☼ = EXISTING CONIFEROUS TREE
- ☼ = EXISTING DECIDUOUS TREE

I, Craig A. Keach, hereby certify that none of the property described hereon is within a flood plane or wetlands area as defined by FEMA or Wisconsin DNR.

SURVEYOR'S CERTIFICATE

I, Craig A. Keach, Wisconsin Registered Land Surveyor of Meridian Surveying, LLC., certify that I have surveyed the described property and that the map shown is a true and accurate representation thereof to the best of my knowledge and belief.

Dated this 17th day of July, 2006.

Craig A. Keach
WISCONSIN REGISTERED LAND SURVEYOR
Craig A. Keach, S-2333



FOREST CO SURVEYOR
FILE # 34532-20060717
DATE BY

SITE NAME: SHAMPO PROPERTY		SITE ADDRESS: 4179 ELLIOTT ROAD WABENO, WI 54566		SITE SURVEY FOR CELLCOM	
SITE NUMBER: BTAF466-13-06				BEING A PART OF THE NE1/4 OF THE NE1/4, SECTION 32, T.34N., R.15E., TOWN OF WABENO, FOREST COUNTY, WISCONSIN	
MERIDIAN SURVEYING, LLC		N8774 Firelane 1 Menasha, WI 54952		Office: 920-993-0881 Fax: 920-273-6037	
				DRAWN BY: J.D.	
				DATE: 06-13-06	
				CHECKED BY: C.A.K.	
				FIELD BOOK: M-1, PG. 35-36	
				JOB NO.: 5061-B40	
				SHEET 1 of 2	

LEASE PARCEL

A part of the Northeast Quarter (NE1/4) of Section Thirty-Two (32), Township Thirty-Four (34) North, Range Fifteen (15) East, Town of Wabeno, Forest County, Wisconsin containing 250,000 square feet (5.739 acres) of land and being described by:

Commencing at the Northeast Corner of said Section 32; thence S89°-41'-28"W 726.83 feet along the North line of the NE1/4 of said Section 32; thence S00°-18'-32"E 612.19 feet to the point of beginning; thence S01°-04'-26"E 500.00 feet; thence S88°-55'-34"W 500.00 feet; thence N01°-04'-26"W 500.00 feet; thence N88°-55'-34"E 500.00 feet to the point of beginning, being subject to any and all easements and restrictions of record.

20 FOOT WIDE INGRESS/EGRESS AND UTILITY EASEMENT

A part of the Northeast Quarter (NE1/4) of the Northeast (NE1/4) of Section Thirty-Two (32), Township Thirty-Four (34) North, Range Fifteen (15) East, Town of Wabeno, Forest County, Wisconsin containing 12,67 square feet (0.282 acres) of land and being 10 feet each side of and parallel to the following described line:

Commencing at the Northeast Corner of said Section 32; thence S89°-41'-28"W 726.83 feet along the North line of the NE1/4 of said Section 32; thence S00°-18'-32"E 612.19 feet; thence S88°-55'-34"W 477.00 feet to the point of beginning; thence N15°-04'-45"E 48.71 feet; thence N21°-20'-07"E 291.27 feet; thence N05°-39'-51"E 73.29 feet; thence N05°-03'-33"W 34.65 feet; thence N07°-19'-14"E 124.86 feet; thence N24°-38'-39"E 40.57 feet to the South line of Elliott Road the point of termination. The side lot lines of said easement are to be shortened or lengthened to terminate at the South line of Elliott Road.

—LEGEND—

- = 1" X 24" IRON PIPE SET
- ⊕ = COUNTY MONUMENT FOUND
- = 8" NAIL SET
- ⊞ = ELECTRIC METER
- ⊞ = TELEPHONE PEDESTAL
- ⊞ = EXISTING POWER POLE
- ⊞ = EXISTING GUY ANCHOR
- OPL— = OVERHEAD ELECTRIC
- = PROPERTY LINE
- = EXISTING CONIFEROUS TREE
- = EXISTING DECIDUOUS TREE

PROPOSED TOWER BASE

LATITUDE: 45°-23'-25.78"
LONGITUDE: 88°-38'-22.60"
(Per North American Datum of 83/91)
Ground Elevation: 1607.1'
(Per National Geodetic Vertical Datum of 1929)

BENCHMARK INFORMATION

SITE BENCHMARK: (BM A) SET 6" NAIL IN NORTH
FACE 14" MAPLE; ±1' ABOVE GROUND LEVEL
ELEVATION: 1606.20'

I, Craig A. Keach, hereby certify that none of the property described hereon is within a flood plane or wetlands area as defined by FEMA or Wisconsin DNR.

SURVEYOR'S CERTIFICATE

I, Craig A. Keach, Wisconsin Registered Land Surveyor of Meridian Surveying, LLC., certify that I have surveyed the described property and that the map shown is a true and accurate representation thereof to the best of my knowledge and belief.

Dated this 17th day of July, 2006.

Craig A. Keach
WISCONSIN REGISTERED LAND SURVEYOR
Craig A. Keach, S-2333

GRAPHIC SCALE

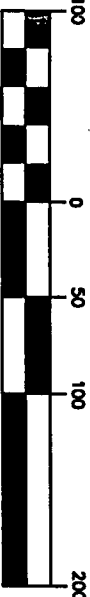

1 inch = 100 ft.

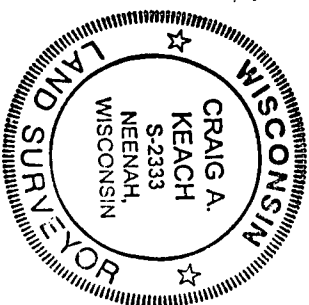

BEARINGS REFERENCED TO THE
WISCONSIN STATE PLANE COORDINATE
SYSTEM (NAD83/91) - NORTH ZONE

—VICINITY MAP—

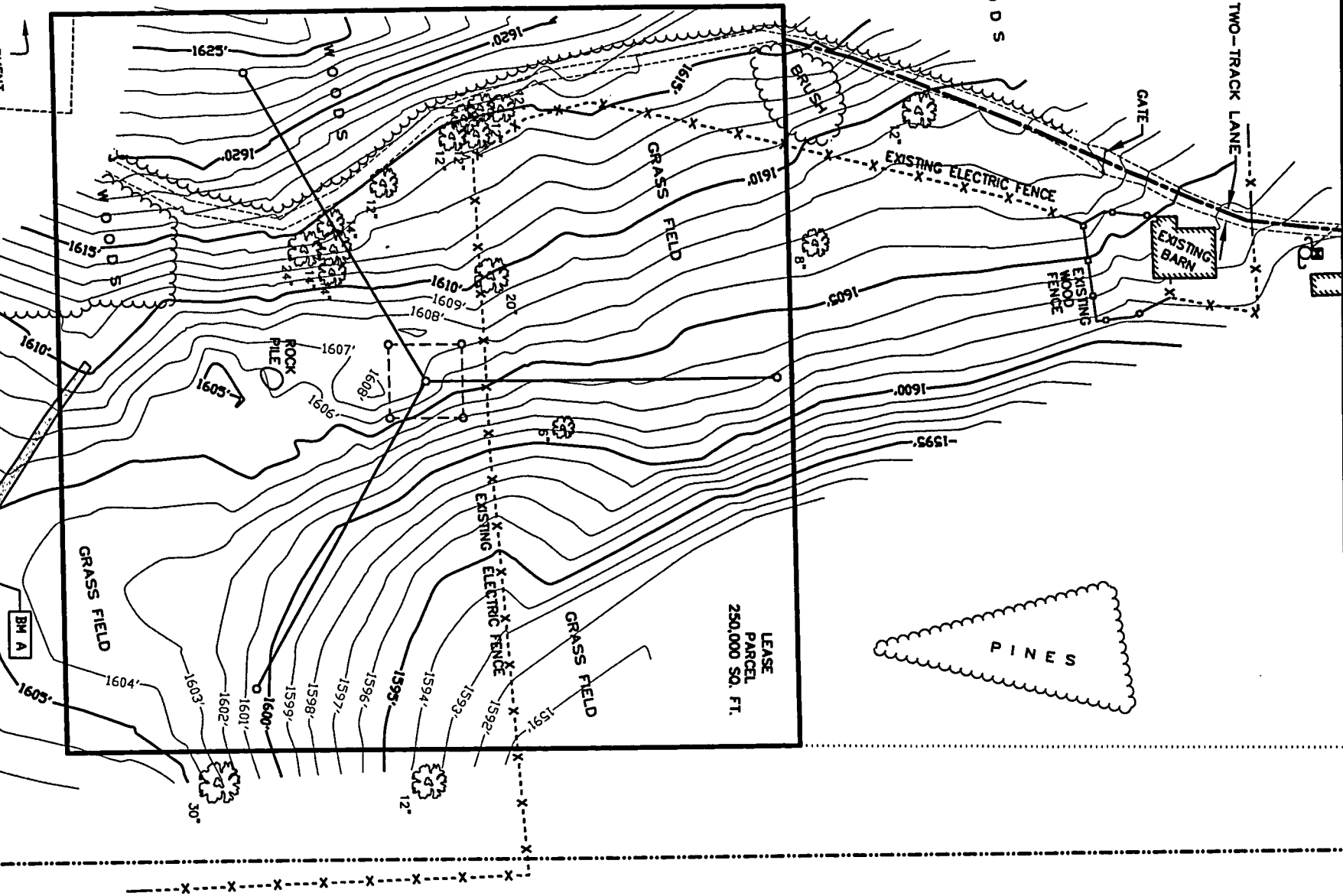
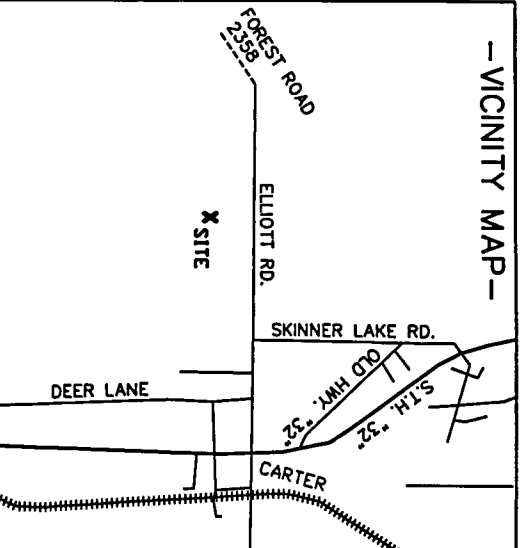

SITE NAME: SHAMPO PROPERTY		SITE ADDRESS: 4179 ELLIOTT ROAD WABENO, WI 54566	
SITE NUMBER: BIAF466-13-06			
MERIDIAN SURVEYING, LLC			
NB774, Friesland 1 Menasha, WI 54952		Office: 920-993-0881 Fax: 920-273-6037	
SITE SURVEY FOR CELLCOM			
BEING A PART OF THE NE1/4 OF THE NE1/4, SECTION 32, T.34N., R.15E., TOWN OF WABENO, FOREST COUNTY, WISCONSIN			
NO.	DATE	DESCRIPTION	BY
DRAWN BY:	J.D.	DATE:	06-13-06
CHECKED BY:	C.A.K.	FIELD BOOK:	M-1, PG. 35-36
JOB NO.:	5061-B40	SHEET	2 OF 2