

8-21-08

PLAT OF SURVEY  
OF THE EAST- WEST 1/66 TH LINE OF THE SE 1/4 OF SECTION 29, TOWNSHIP 34 NORTH, RANGE 15 EAST,  
IN THE TOWNSHIP OF WABENO, FOREST CO., WISC.

PREPARED FOR: THE ROUSE'S

SURVEYORS CERTIFICATE I HEREBY CERTIFY THAT THIS SURVEY IS CORRECT AND TO THE BEST OF MY  
KNOWLEDGE AND BELIEF ACCORDING TO EXISTING MONUMENTATION AND THE SUBDIVISION OF SEC. 29 BY  
THE U.S. FOREST SERVICE IN 1983 AND THAT THIS SURVEY IS SUBJECT TO ALL EASEMENTS OF RECORD.

*Wayne G. Dobbratz* 7/20/08

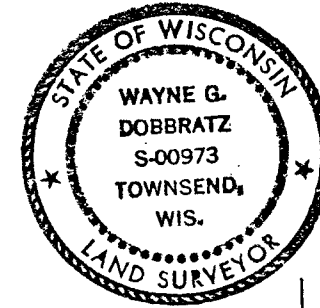

- LEGEND
- DENOTES DROVE A 1" DIA. IRON PIPE
  - DENOTES FOUND MAG NAIL IN PLACE OF U.S. MONUMENT
  - x DENOTES DROVE CONC. NAIL
  - U.S.F.S.- DENOTES U.S. FOREST SERVICE
  - M/A- DENOTES MEASURED AS
  - R/A- DENOTES RECORDED AS
  - ~ DENOTES NOT TO SCALE

NOTES  
BEARINGS SHOWN HEREON ARE BASED UPON A  
U.S.F.S. SOLAR BEARING OF N.0°-14'-24"W.  
ALONG THE E. LINE OF THE SE 1/4 OF SEC. 29.

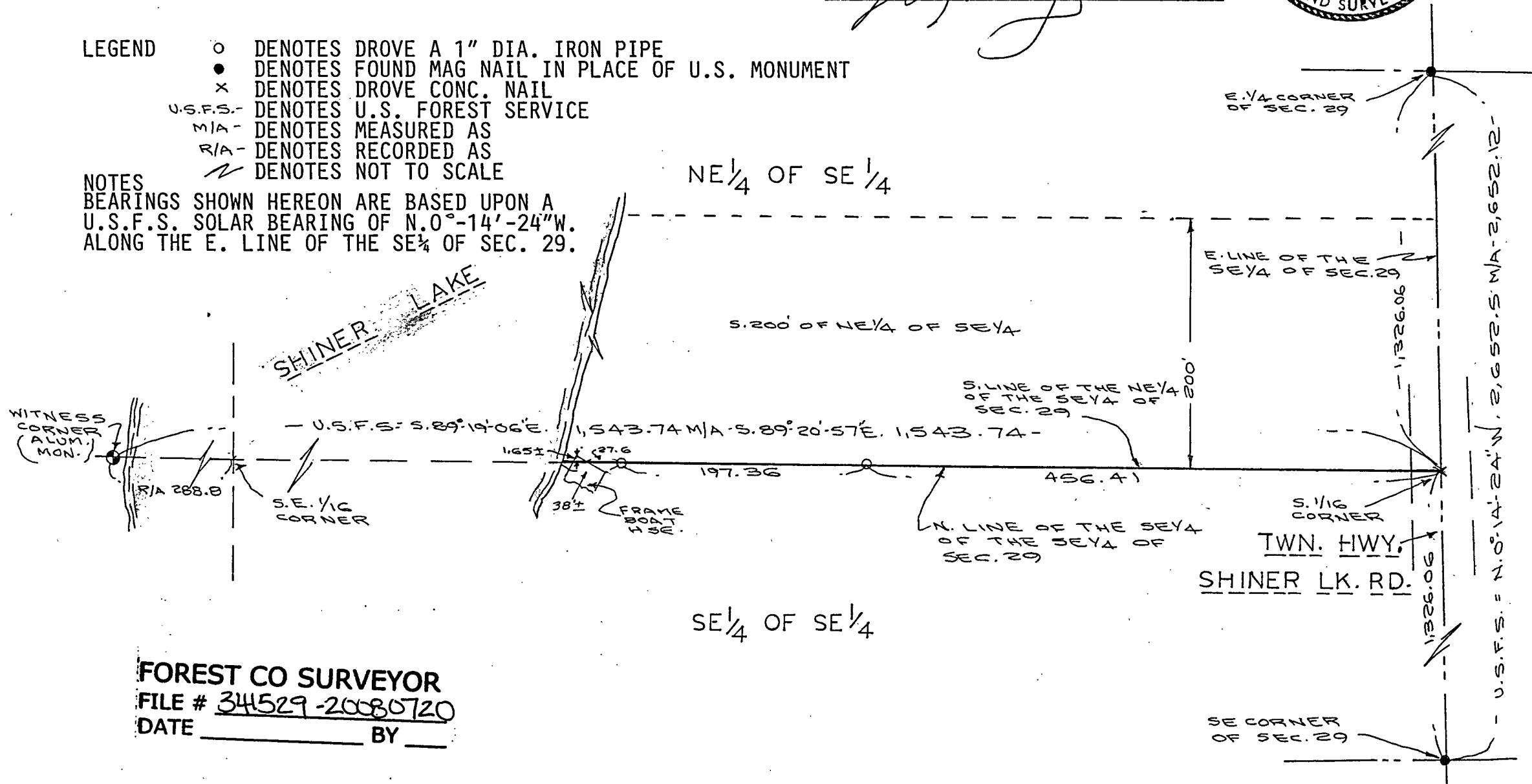

SCALE - 1" = 100 FT.



FOREST CO SURVEYOR  
FILE # 34529-20080720  
DATE \_\_\_\_\_ BY \_\_\_\_\_