

OF PART OF THE SE $\frac{1}{4}$ OF THE NE $\frac{1}{4}$ OF SECTION 29, TOWNSHIP 34 NORTH, RANGE 15 EAST, IN
WABENO TOWNSHIP, FOREST COUNTY, WISC.
(SEE BACK OF PLAT FOR DEED DESCRIPTION)

SURVEYOR'S CERTIFICATE I, HEREBY CERTIFY THAT THIS SURVEY IS CORRECT AND TO THE BEST OF MY KNOWLEDGE AND BELIEF, ACCORDING TO THE U.S.F.S. SUBDIVISION OF SEC. 29, AND THAT THIS SURVEY IS SUBJECT TO ALL EASEMENTS OF RECORD.

W. J. P. [Signature]

11/9/95

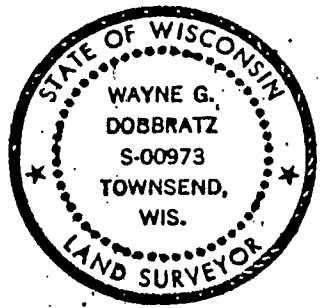

LEGEND

- DENOTES DROVE A 1" DIA. IRON PIPE
- DENOTES FOUND A U.S.F.S. ALUMINUM MONUMENT
- RIA- DENOTES RECORDED AS
- MIA- DENOTES MEASURED AS
- ✓ DENOTES NOT TO SCALE

NOTES BEARINGS SHOWN HEREON ARE BASED UPON A U.S.F.S. BEARING OF S.0°-14'-24"E.
(SOLAR) ALONG THE EAST LINE OF THE SE $\frac{1}{4}$ OF THE NE $\frac{1}{4}$ OF SEC. 29.

SURVEYOR'S NOTE NUMEROUS IRON PIPES WERE FOUND ALONG THE EAST-WEST $\frac{1}{4}$ SECTION LINE AND AROUND THE TWO EXCEPTIONS SHOWN HEREON WHICH WERE CONSIDERED TO BE ERRONEOUS , FOR THEIR LOCATION DID NOT AGREE WITH THE SUBDIVISION OF SECTION 29, THEREFORE WERE NOT LOCATED IN THIS SURVEY ! THE CENTERLINE OF OLD ROUTE NO.32 WAS ESTABLISHED FROM EXISTING R.O.W. MONUMENT AND THE CENTERLINE OF ROAD AS TRAVELED AS PER D.O.T. PROJECT T 042-1(12).

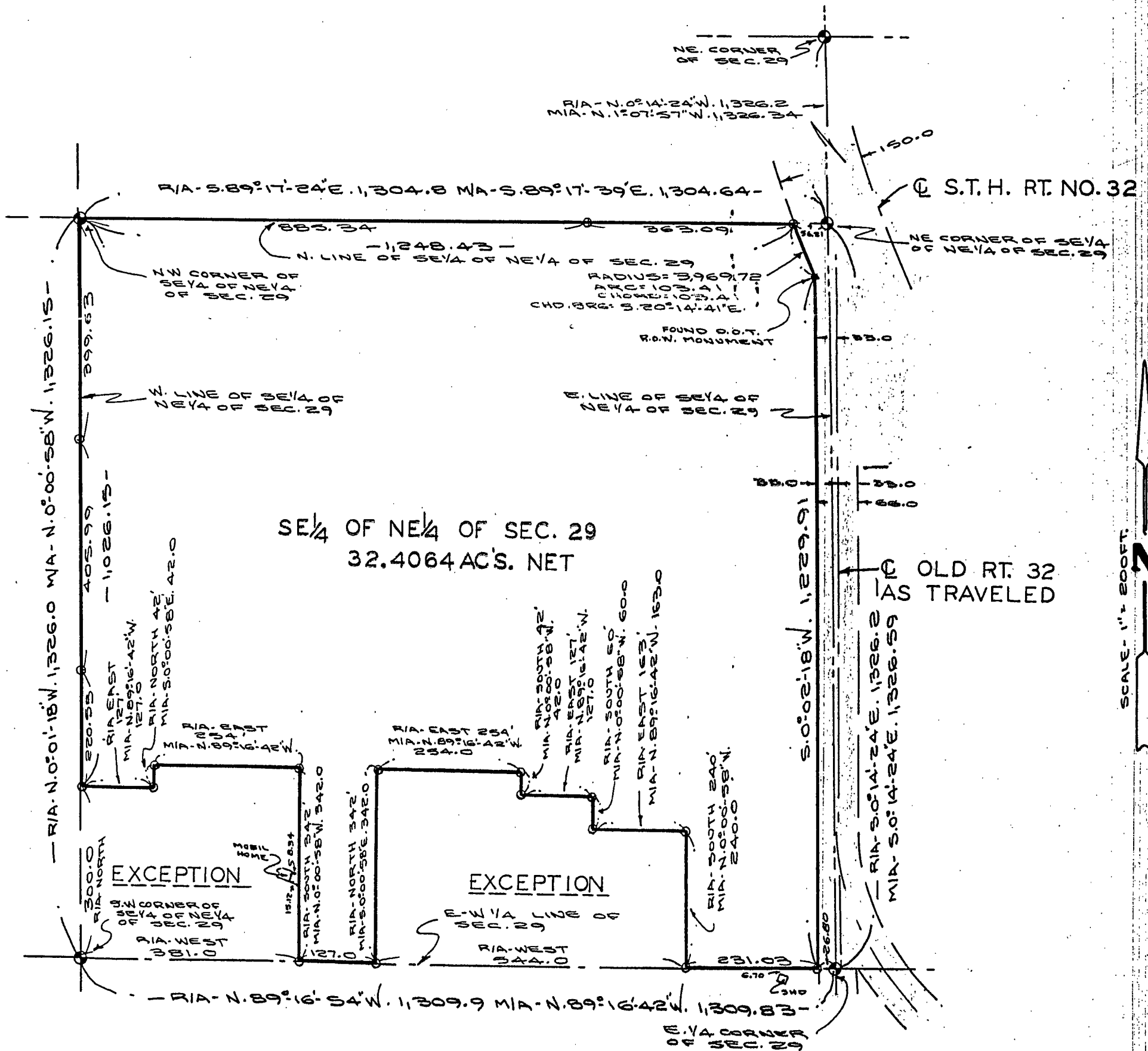

1-4003-1-37A25

FOREST CO SURVEYOR
FILE # 341529-19951109
DATE _____ BY _____