

FOREST CO SURVEYOR

FILE # 34518 -20030127

DATE \_\_\_\_\_ BY \_\_\_\_\_ FOR GREGORY PIONTEK

PART OF THE NE 1/4 - NE 1/4 OF SECTION 18, T34N, R15E,  
TOWN OF WABENO, FOREST COUNTY, WISCONSIN

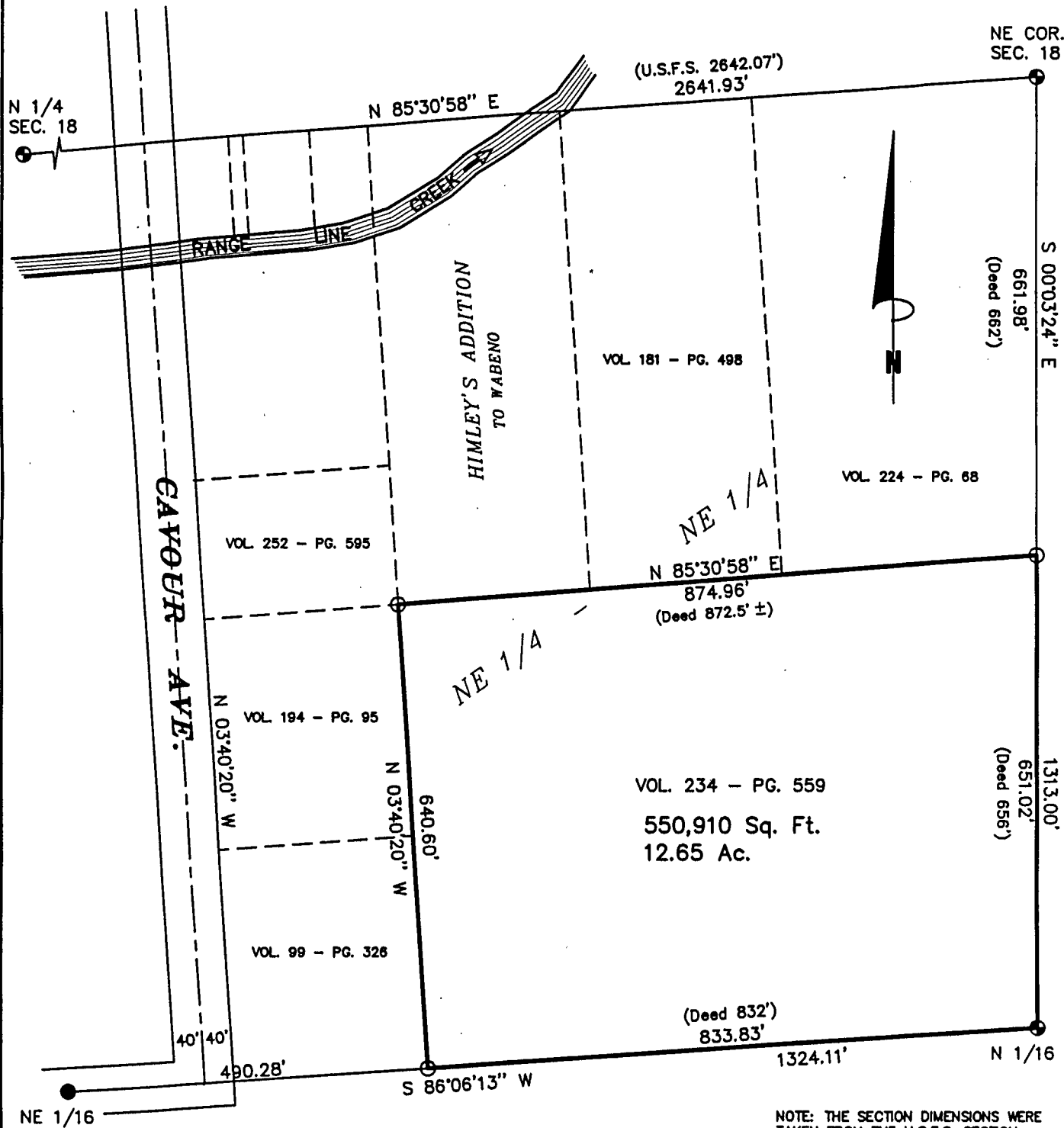
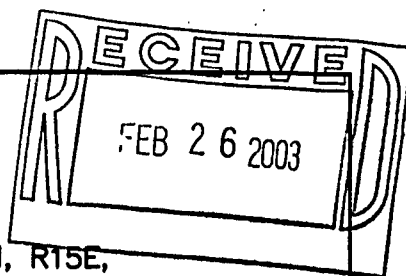

Bearings are referenced to the North line of the NE 1/4 ,  
Section 18 of the U.S.F.S Plat of Survey which is recorded  
as N 85°30'58" E



Scale 1" = 200'

SURVEYOR'S CERTIFICATE:

I, Michael A. Tremi, Registered Land Surveyor, HEREBY certify that by the order of Gregory Piontek, owner: I have surveyed and mapped the hereon described and depicted lands and the within map is a true and correct representation of the lands surveyed to the best of my knowledge and belief.

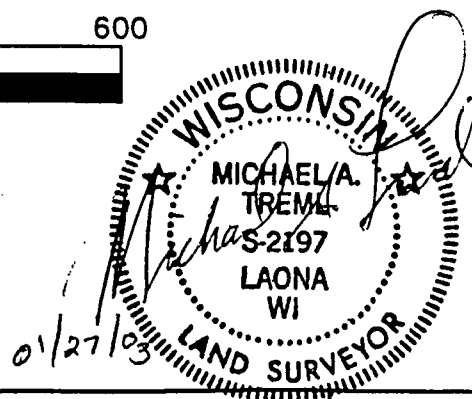

LEGEND:

- EXISTING 2" ALUMINUM PIPE MONUMENT
- EXISTING 2" IRON PIPE
- SET 3/4" X 24" REBAR

DATE: JANUARY 27, 2003

DWG. NO.: 303-02

SHT. NO.

1 OF 1