

KIM H PRITZLAFF, RLS
HARRY (JESS) SMITH, RLS
PAUL R. SHALLOW, RLS
Job No. 00-3216
Dwg. No. fritch.(1)



aaron
associates

Registered Wisconsin Land Surveyors

5830 DONEGAL LANE
OCONTO FALLS, WI 54154
920-846-8264

FOREST CO SURVEYOR

FILE # 34518-20001110

DATE _____ BY _____

PLAT OF SURVEY

PART OF THE SOUTHEAST QUARTER OF THE NORTHEAST QUARTER OF SECTION 18,
TOWNSHIP 34 NORTH - RANGE 15 EAST, TOWN OF WABENO, FOREST COUNTY, WISCONSIN

NOTE: THE DIRECTION ON CAVOUR AVENUE WAS DETERMINED BY
SPLITTING THE DISTANCE BETWEEN THE BUILDINGS AT THE
INTERSECTION OF STH "32" AND CAVOUR AVENUE, AND ALSO
LOCATING THE CENTERLINE OF THE RANGE LINE CREEK BRIDGE.

THE WIDTH OF CAVOUR AVENUE (66') RUNNING TO THE
WEST ALONG THE SIXTEENTH LINE WAS DETERMINED VIA
WABENO TOWN BOARD MEETING ON SEPTEMBER, 2000.

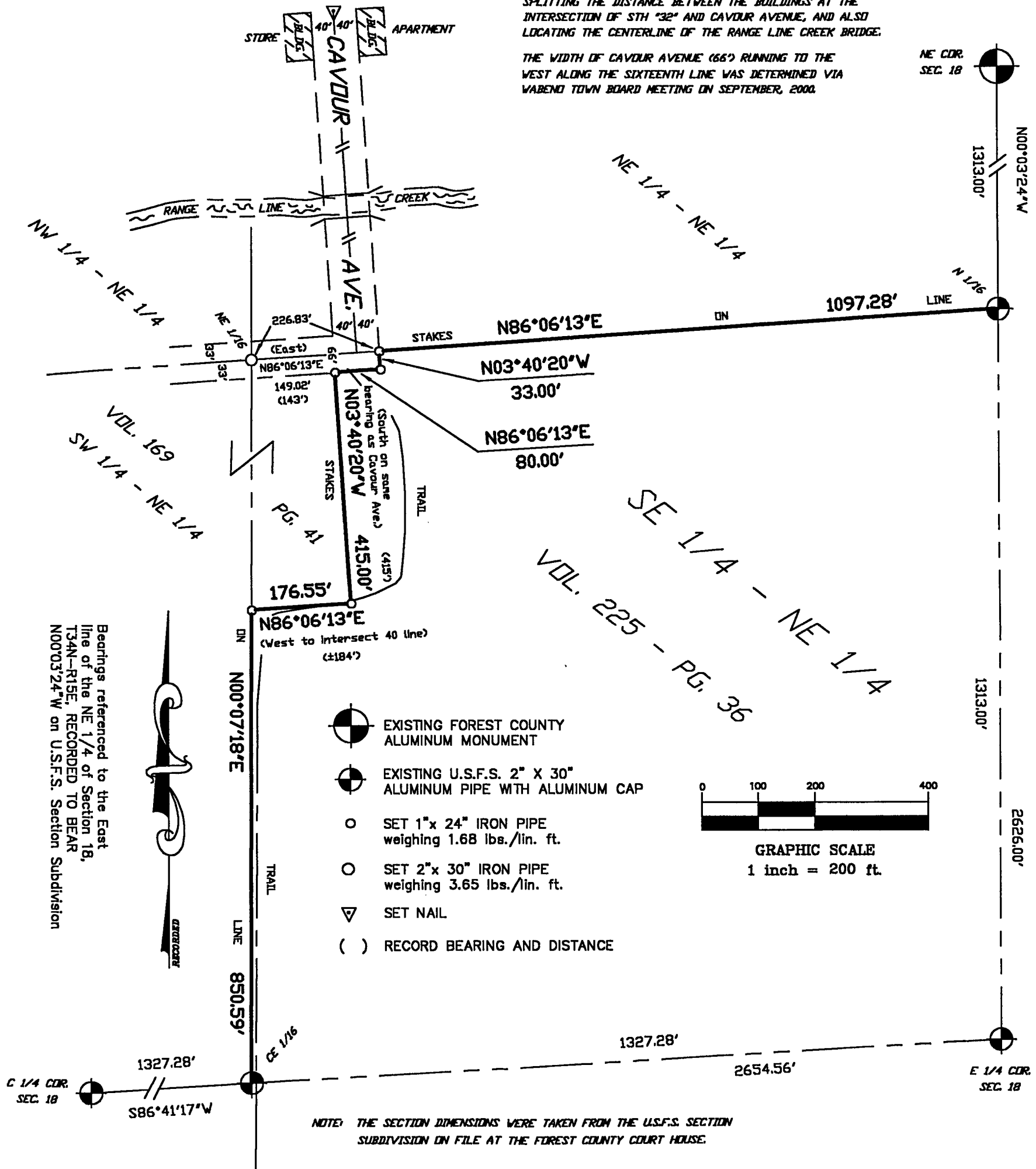

SURVEYOR'S CERTIFICATE:

I, Harry J. Smith, Registered Land Surveyor, do hereby certify: That by the order and under the direction of Mr. Terry Fritsch, owner; I have surveyed, and mapped part of the Southeast quarter of the Northeast quarter of Section 18, Township 34 North - Range 15 East, Town of Wabeno, Forest County, Wisconsin.

I, further certify that the within map is a true and correct representation of the exterior boundaries of the lands surveyed and that I have fully complied with the provisions of the State of Wisconsin in the surveying and mapping of same to the best of my knowledge and belief.

Dated this 10th day of November, 2000.

Harry J. Smith
Harry J. Smith, RLS No. 2265

