

I Michael Hess, registered land surveyor, hereby certify: that in full compliance with the provisions of Chapter 236 of the Wisconsin Statutes, under the direction of William Triplett and David Krahn of Milwaukee Wisconsin owners of said land, I have surveyed, divided and mapped the following parcel of land and that this plat correctly represents all exterior boundaries of the subdivision of land surveyed; and that this is located in Gov't. Lot 2, Town of Wabeno, Forest County Wisconsin.

Beginning at the north west corner of Section 18, T. 34 N., R. 15 E., thence south along the section line 2521.6 feet, thence north 89 degrees 29 minutes east 908.2 feet to the point of beginning of the parcel to be described, thence north 89 degrees 29 minutes east 541.3 feet, thence south 0 degrees east 500.0 feet, thence south 89 degrees 29 minutes west 827.0 feet, thence north 28 degrees 31 minutes east 114.4 feet, thence north 29 degrees 49 minutes east 115.8 feet, thence north 44 degrees 29 minutes east 212.1 feet, thence north 9 degrees 24 minutes east 152.3 feet to the point of beginning. Said parcel contains 7.3 acres more or less and includes those lands between the meander line of Range Line Lake and Range Line Lake.

I further certify that this plat is in compliance with the Forest County Subdivision Ordinance as adopted April 15, 1969.

Dated this 8th day of December, 1972

Michael Hess
Michael Hess, Surveyor S00809

FOREST CO SURVEYOR
FILE # 3458-19721218
DATE _____ BY _____

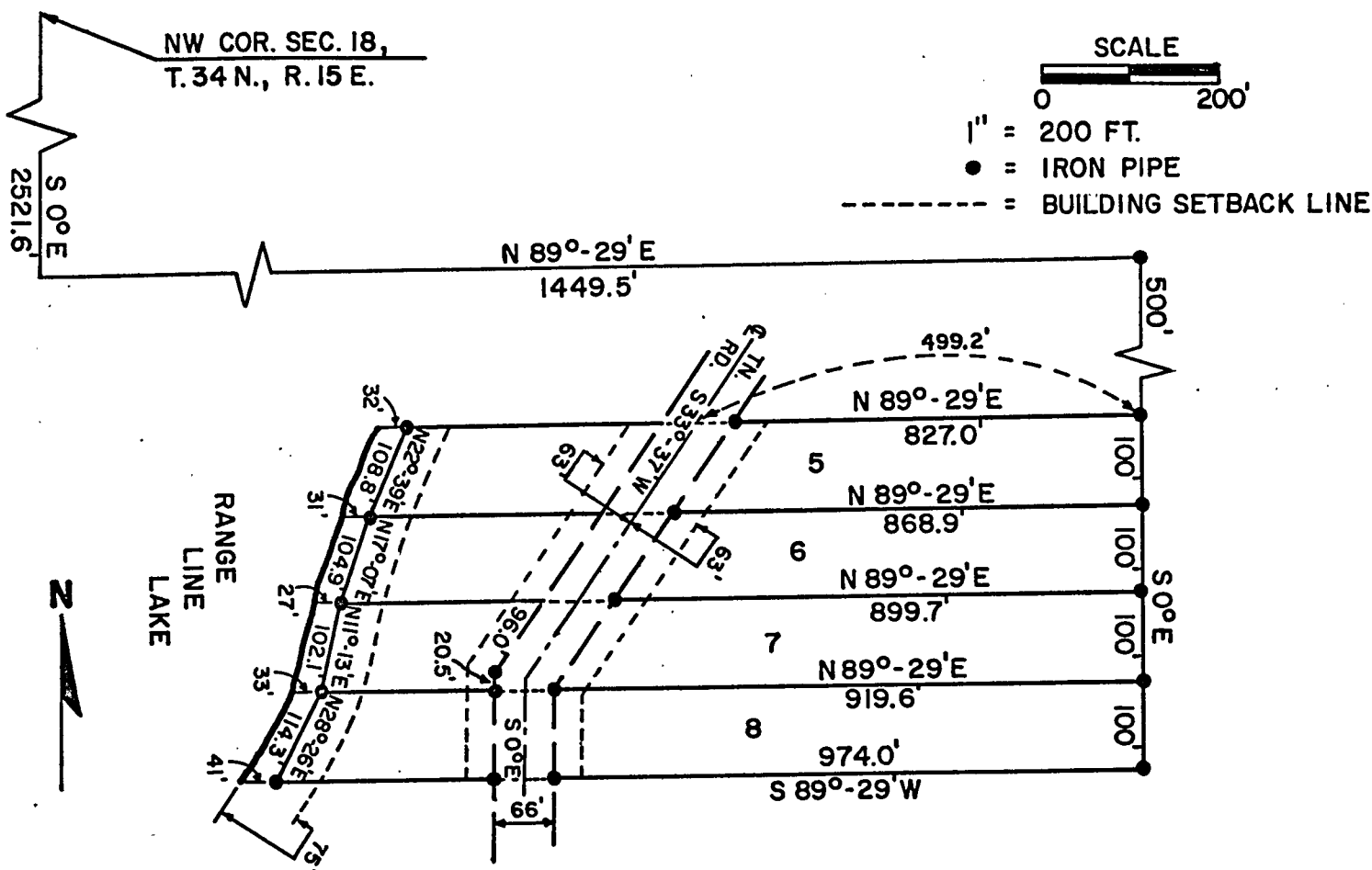

I Michael Hess, registered land surveyor, hereby certify: that in full compliance with the provisions of Chapter 236 of the Wisconsin Statutes, under the direction of William Triplett and David Krahn of Milwaukee Wisconsin owners of said land, I have surveyed, divided and mapped the following parcel of land and that this plat correctly represents all exterior boundaries of the subdivision of land surveyed; and that this is located in Gov't. Lot 2, Town of Wabeno, Forest County Wisconsin.

Beginning at the north west corner of Section 18, T. 34 N., R. 15 E., thence south along the section line 2521.6 feet, thence north 89 degrees 29 minutes east 1449.5 feet, thence south 0 degrees east 500.0 feet to the point of beginning of the parcel to be described, thence south 0 degrees east 400.0 feet, thence south 89 degrees 29 minutes west 974.0 feet, thence north 28 degrees 26 minutes east 114.3 feet, thence north 11 degrees 13 minutes east 102.1 feet, thence north 17 degrees 7 minutes east 104.9 feet, thence north 22 degrees 39 minutes east 108.8 feet, thence north 89 degrees 29 minutes east 827.0 feet to the point of beginning. Said parcel contains 7.9 acres more or less and includes those lands between the meander line of Range Line Lake and Range Line Lake.

I further certify that this plat is in compliance with the Forest County Subdivision Ordinance as adopted April 15, 1969.

Dated this 8th day of December, 1972 :

Michael Hess
Michael Hess, Surveyor S00809

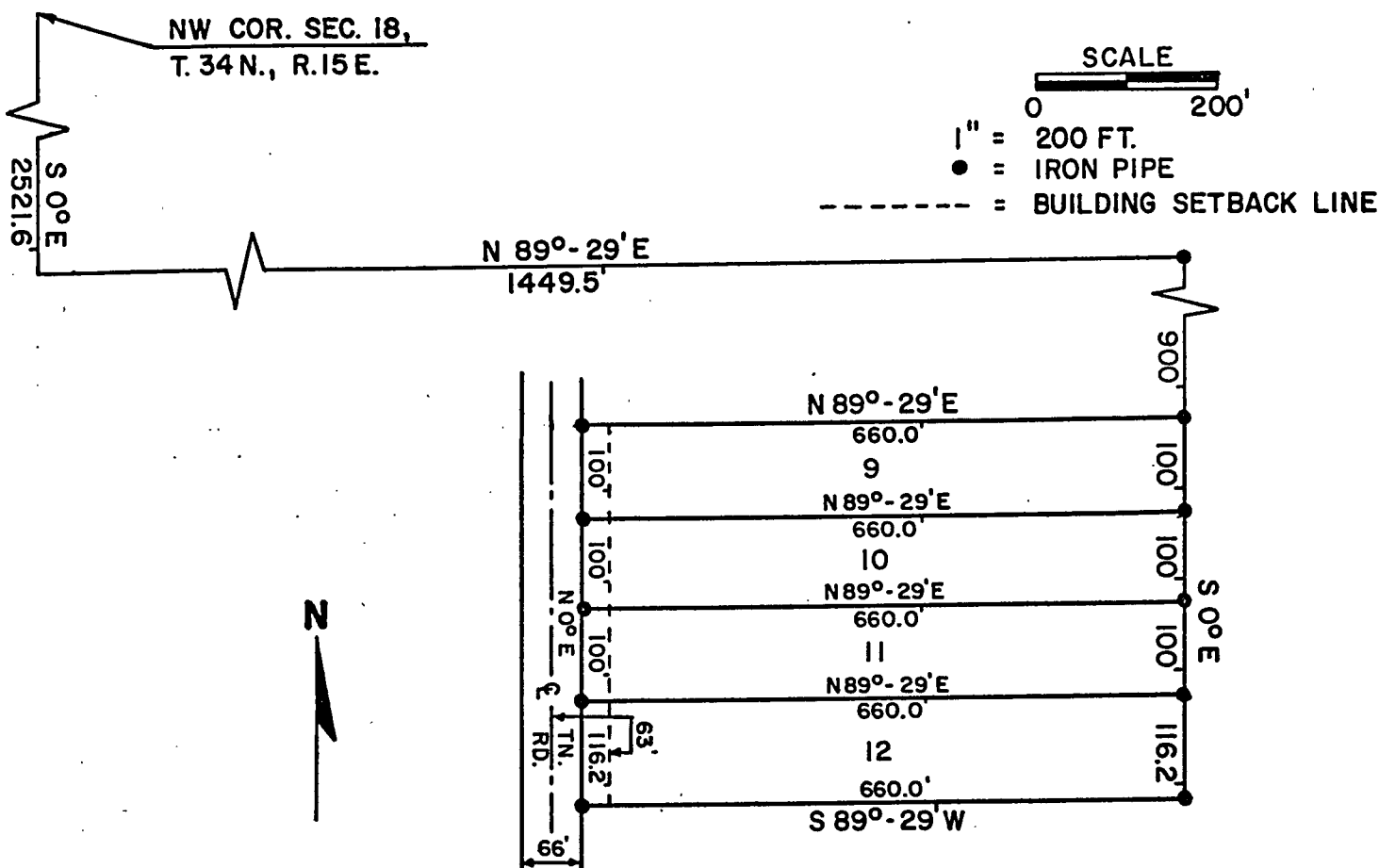

I Michael Hess, registered land surveyor, hereby certify: that in full compliance with the provisions of Chapter 236 of the Wisconsin Statutes, under the direction of William Triplett and David Krahn of Milwaukee Wisconsin owners of said land, I have surveyed, divided and mapped the following parcel of land and that this plat correctly represents all exterior boundaries of the subdivision of land surveyed; and that this is located in Gov't. Lot 2, Town of Wabeno, Forest County Wisconsin.

Beginning at the north west corner of Section 18, T. 34 N., R. 15 E., thence south along the section line 2521.6 feet, thence north 89 degrees 29 minutes east 1449.5 feet, thence south 0 degrees east 900.0 feet to the point of beginning of the parcel to be described, thence south 0 degrees east 416.2 feet, thence south 89 degrees 29 minutes west 660.0 feet, thence north 0 degrees east 416.2 feet, thence north 89 degrees 29 minutes east 660.0 feet to the point of beginning. Said parcel contains 6.3 acres more or less.

I further certify that this plat is in compliance with the Forest County Subdivision Ordinance as adopted April 15, 1969.

Dated this 8th day of December, 1972

Michael Hess
Michael Hess, Surveyor S00809

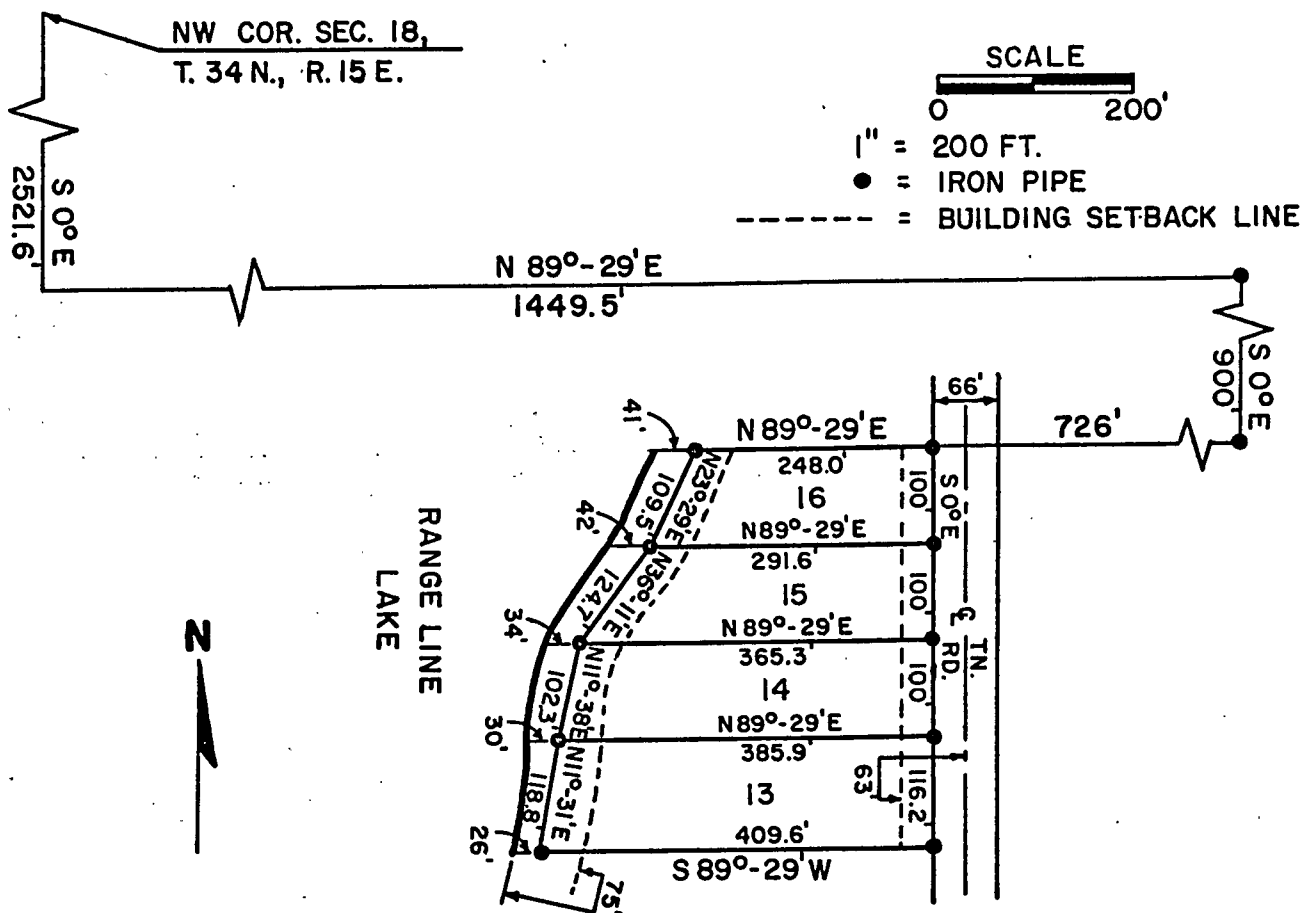

I Michael Hess, registered land surveyor, hereby certify: that in full compliance with the provisions of Chapter 236 of the Wisconsin Statutes, under the direction of William Triplett and David Krahn of Milwaukee Wisconsin owners of said land, I have surveyed, divided and mapped the following parcel of land and that this plat correctly represents all exterior boundaries of the subdivision of land surveyed; and that this is located in Gov't. Lot 2, Town of Wabeno, Forest County Wisconsin.

Beginning at the north west corner of Section 18, T. 34 N., R. 15 E., thence south along the section line 2521.6 feet, thence north 89 degrees 29 minutes east 1449.5 feet, thence south 0 degrees east 900.0 feet, thence south 89 degrees 29 minutes west 726.0 feet to the point of beginning of the parcel to be described, thence south 0 degrees east 416.2 feet, thence south 89 degrees 29 minutes west 409.6 feet, thence north 11 degrees 31 minutes east 118.8 feet, thence north 11 degrees 38 minutes east 102.3 feet, thence north 36 degrees 11 minutes east 124.7 feet, thence north 23 degrees 29 minutes east 109.5 feet, thence north 89 degrees 29 minutes east 248.0 feet to the point of beginning. Said parcel contains 3.6 acres more or less and includes those lands between the meander line of Range Line Lake and Range Line Lake.

I further certify that this plat is in compliance with the Forest County Subdivision Ordinance as adopted April 15, 1969.

Dated this 8th day of December, 1972

Michael Hess
Michael Hess, Surveyor S00809