

LOTS 17 AND 18, BLK 2 OF THE ORIGINAL
PLAT OF WABENO
LOCATED IN THE SW 1/4 OF THE SE 1/4
SECTION 7, T 34 N, R 15 E
TOWNSHIP OF WABENO
FOREST COUNTY, WISCONSIN

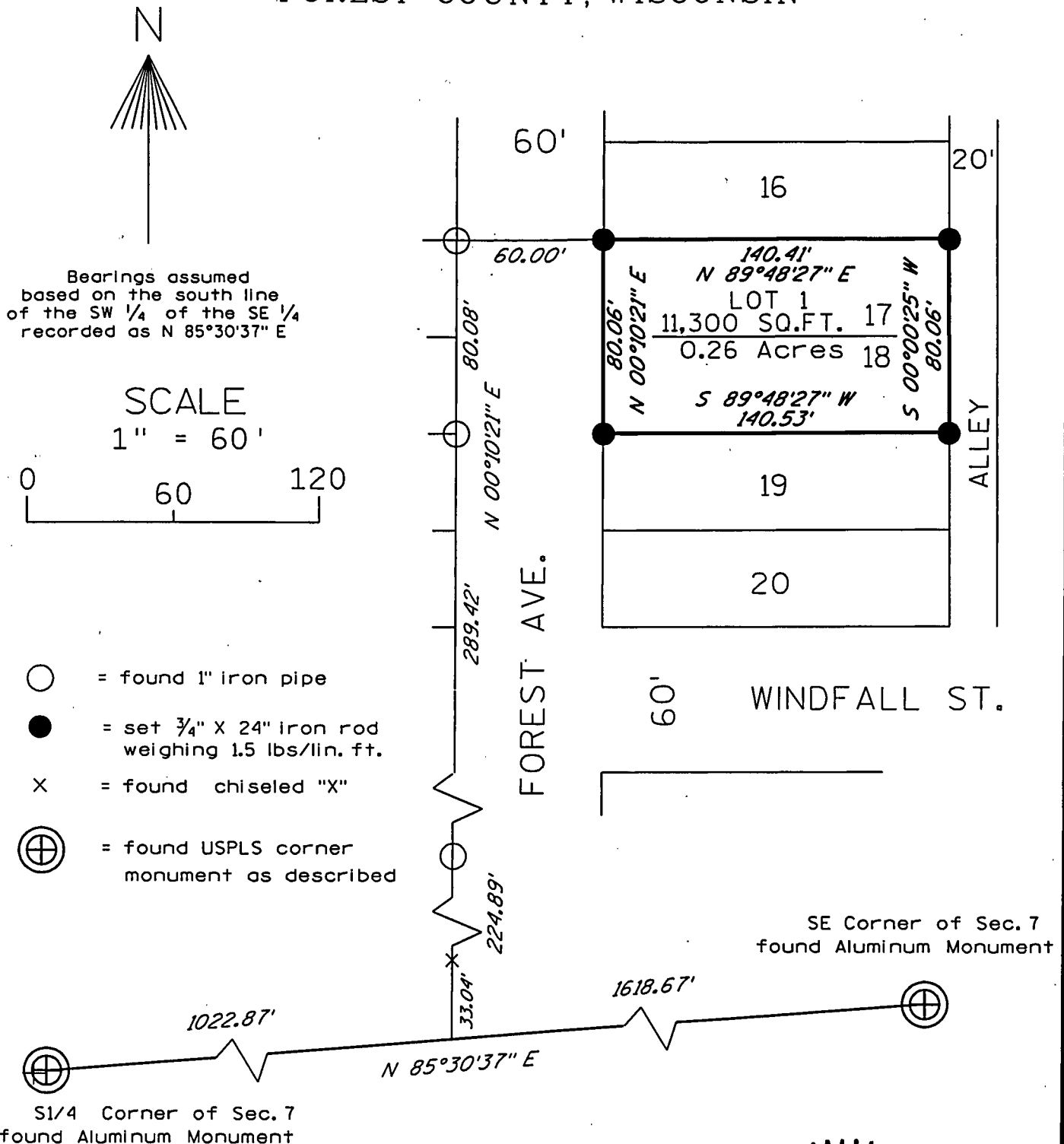

I, Charles L. Oleinik, Registered Land Surveyor in the State of Wisconsin, hereby certify: that, by the order of Steve and Raletta Ashbeck I have surveyed and mapped the parcel shown hereon; that said survey and map are correct to the best of my knowledge and belief; that I have complied with chapter A-E7 of Wisconsin Administrative code in completion thereof.

x *Charles L. Oleinik* 6-26-12
Charles L. Oleinik, RLS Date



FOREST CO SURVEYOR
FILE # 344507-20120626
DATE BY