



HARRY (JESS) SMITH, RLS
CASEY J. SWANSON, RLS
Job No. 11-5602
Dwg. No. 5602ROC0LE

Northeast
Surveying, Inc.
Registered Wisconsin Land Surveyors

13418 LOGAN ROAD
SURING, WI 54174
920-842-2426

PLAT OF SURVEY

PART OF THE NORTHEAST QUARTER OF THE NORTHEAST QUARTER OF SECTION 12, TOWNSHIP 34 NORTH, RANGE 14 EAST, TOWN OF FREEDOM,
AND PART OF THE NORTHWEST QUARTER OF THE NORTHWEST QUARTER OF SECTION 7, TOWNSHIP 34 NORTH, RANGE 15 EAST,
TOWN OF WABENO, ALL IN FOREST COUNTY, WISCONSIN.

SURVEYOR'S CERTIFICATE:

I, Harry J. Smith, Registered Land Surveyor, do hereby certify: That by the order and under the direction of Mr. James Rocolo, owner; I have surveyed, and mapped part of the Northeast quarter of the Northeast quarter of Section 12, Township 34 North - Range 14 East, Town of Freedom, and part of the Northwest quarter of the Northwest quarter of Section 7, Township 34 North, Range 15 East, Town of Wabeno, all in Forest County, Wisconsin.

I, further certify that the within map is a true and correct representation of the exterior boundaries of the lands surveyed and that I have fully complied with the provisions of the State of Wisconsin in the surveying and mapping of same to the best of my knowledge and belief.

Dated this 20th day of October, 2011

by: Harry J. Smith
Harry J. Smith, Pres.
NORTHEAST SURVEYING, INC.

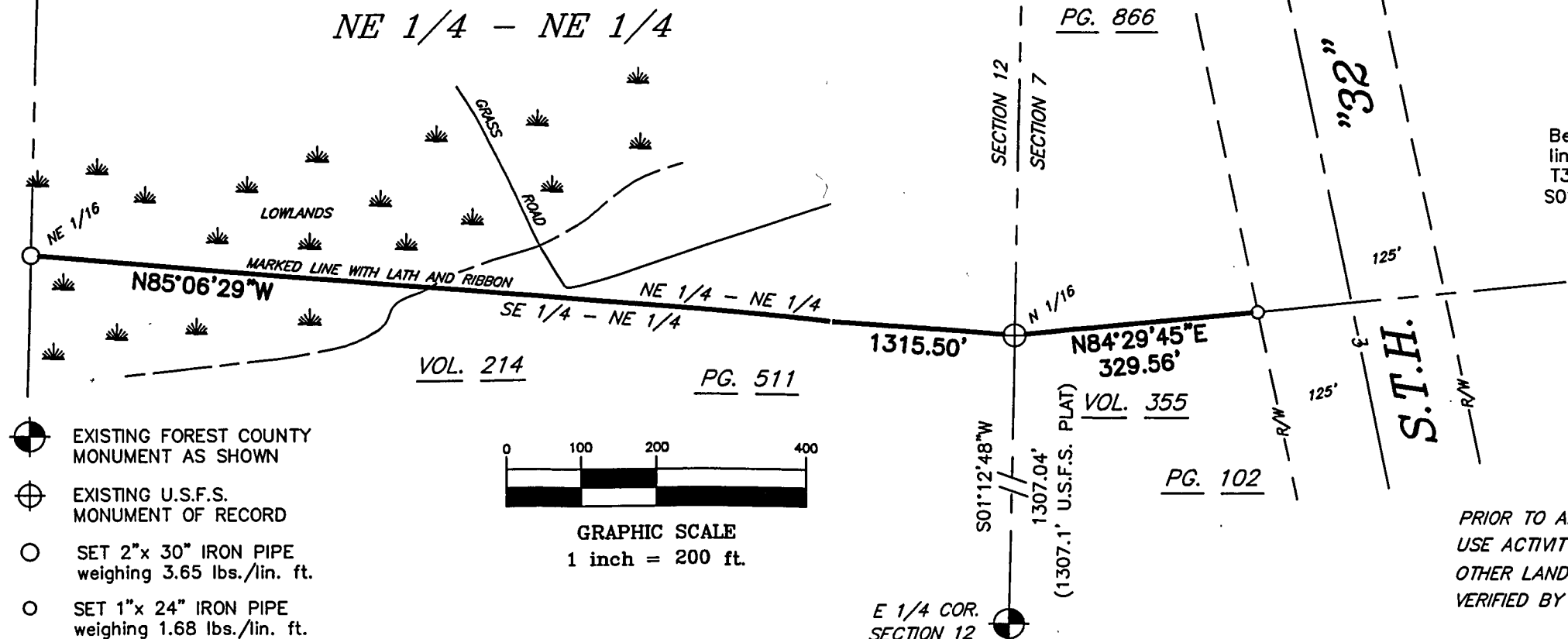

NOTE: THE SECTIONS WERE BASED ON THE U.S.F.S. SECTION 7 AND 12 SUBDIVISIONS ON FILE IN THE FOREST COUNTY REGISTER OF DEEDS OFFICE.

NOTE: THE DISTANCE BETWEEN THE NORTHWEST CORNER AND THE WEST QUARTER CORNER OF SECTION 7 ON THE U.S.F.S. PLAT IS INCORRECT. THE TWO FORTY DISTANCES OF 1307.1' ARE CORRECT.

Bearings referenced to the WEST line of the NW 1/4 of Section 7, T34N-R15E, RECORDED TO BEAR S01°12'48\"W (GPS WABENO HARN)

FOREST CO SURVEYOR
FILE # 34507-2011020
DATE _____ BY _____

PRIOR TO ANY CONSTRUCTION OR OTHER LAND USE ACTIVITY, ALL BUILDING SETBACKS AND OTHER LAND USE REQUIREMENTS SHOULD BE VERIFIED BY THE FOREST COUNTY ZONING OFFICE.

copyright © this 20th day of October, 2011 by NORTHEAST SURVEYING, INC