

# PLAT OF SURVEY

PREPARED FOR: Forest County Potawatomi Community  
C-S 1/16 Corner and SE 1/16 Corner of the Southeast one-quarter (SE 1/4) of  
Section 2, T34N-R15E, Town of Wabeno, Forest County, Wisconsin.

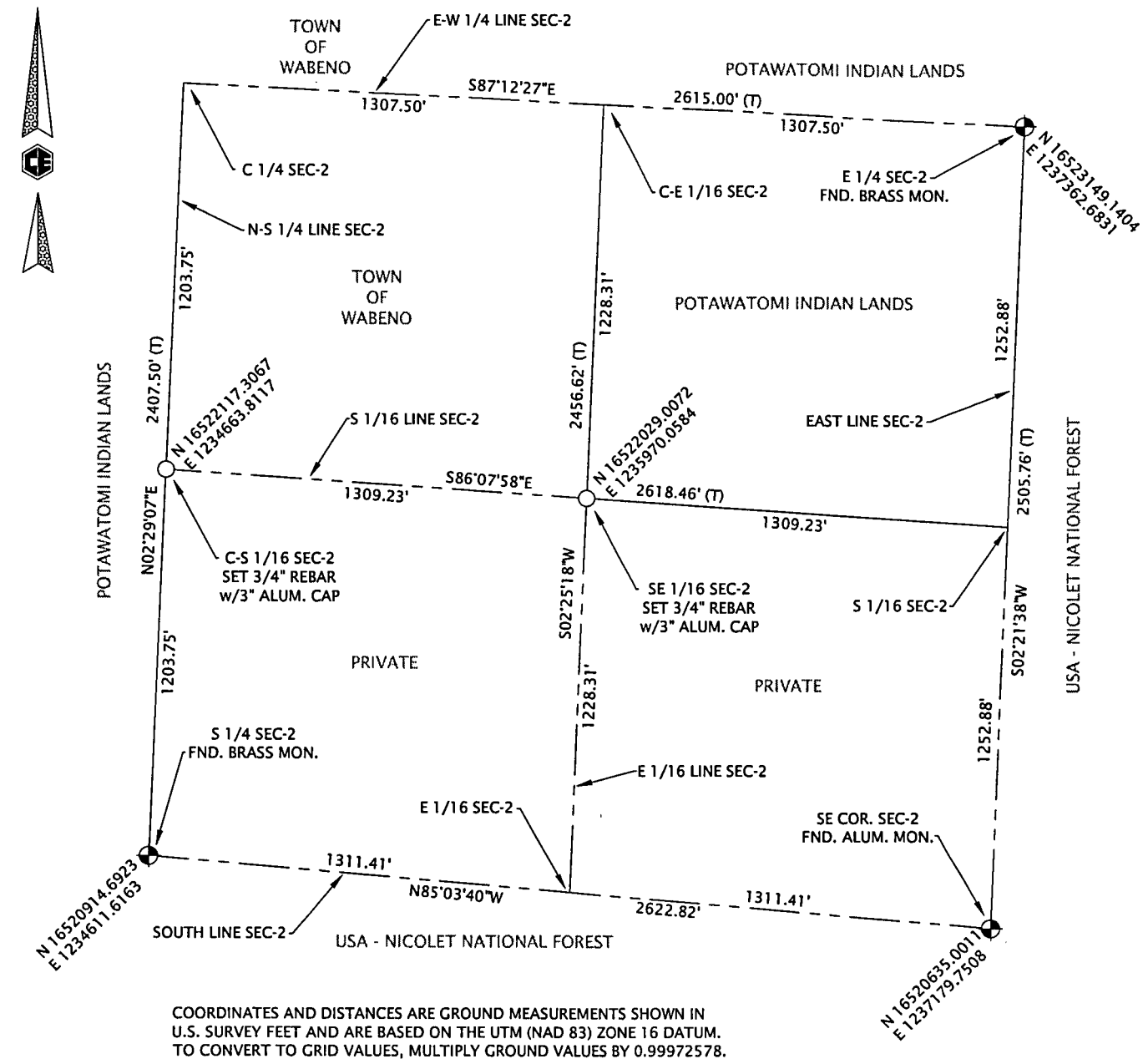

COORDINATES AND DISTANCES ARE GROUND MEASUREMENTS SHOWN IN  
U.S. SURVEY FEET AND ARE BASED ON THE UTM (NAD 83) ZONE 16 DATUM.  
TO CONVERT TO GRID VALUES, MULTIPLY GROUND VALUES BY 0.99972578.

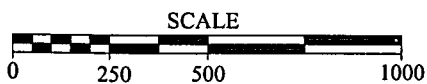

In agreement with the Forest County Potawatomi Community, the minimum requirements of Wisconsin Administrative Code Chapter A-E 7 have been waived. The complete boundary has not been surveyed. The purpose of this survey is only to identify and monument the C-S 1/16 corner and the SE 1/16 corner of Section 2, T34N, R15E

I HEREBY CERTIFY ON BEHALF OF COLEMAN ENGINEERING THAT SAID SURVEY AND THE ABOVE MAP WERE MADE IN ACCORDANCE WITH THE APPLICABLE SECTIONS OF CHAPTER AE-7 OF THE WISCONSIN ADMINISTRATIVE CODE AND THAT THE INFORMATION CONTAINED HEREIN IS TRUE TO THE BEST OF MY KNOWLEDGE, INFORMATION AND BELIEF AND ACCURATE REPRESENTATION THEREOF.



THOMAS M. HEALY R.L.S. 2546

BEARINGS: UTM (NAD 83)  
ZONE 16 COORDINATES

REVISION:

SEC. 2 T 34 N R 15 E

CITY OF: WABENO  
TWP.

FOREST CO, WI.

SCALE: 1" = 500'

## LEGEND

- = FOUND AS NOTED
- = SET AS NOTED



COLEMAN ENGINEERING COMPANY  
ENGINEERING-SURVEYING-GEOTECHNICAL

635 CIRCLE DRIVE  
IRON MOUNTAIN, MICHIGAN 49801  
PHONE: (906) 774-3440 FAX: (906) 774-7776  
E-MAIL: ironmountain@coleman-engineering.com