

* 10-10-06

FOREST CO SURVEYOR
FILE # 341414-20060805
DATE _____ 2Y _____

PLAT OF SURVEY

PART OF THE SE 1/4 - NE 1/4 OF SECTION 14, T34N, R14E,
TOWN OF FREEDOM, FOREST COUNTY, WISCONSIN

NOTE: legal description provided
on sheet 2 of 2.

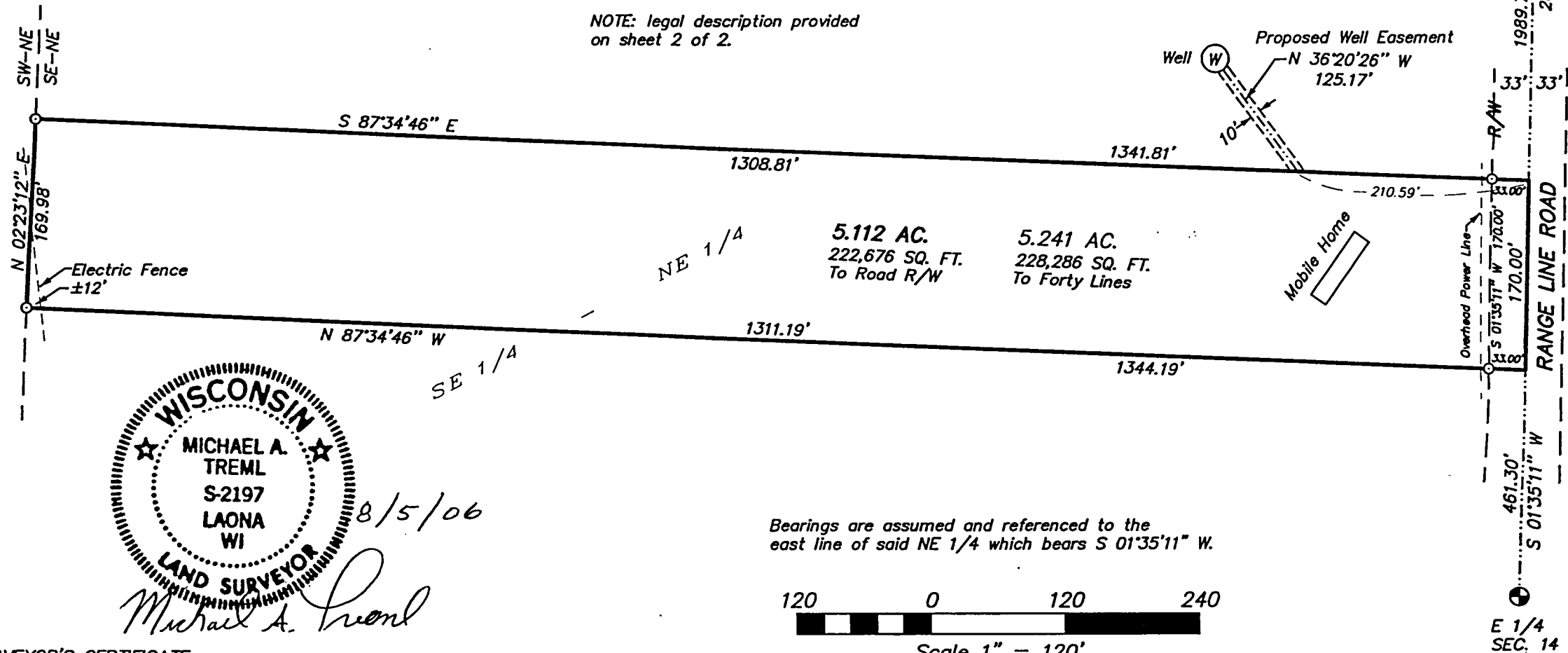

WISCONSIN
MICHAEL A. TREML
S-2197
LAONA
WI
8/5/06
LAND SURVEYOR
Michael A. Trembl

SURVEYOR'S CERTIFICATE:

I, Michael A. Trembl, Registered Land Surveyor, HEREBY certify that by the order of Jacqueline Lang: I have surveyed, divided and mapped the hereon described and depicted lands and that this map is a true and correct representation of the lands surveyed to the best of my knowledge and belief.

Bearings are assumed and referenced to the
east line of said NE 1/4 which bears S 01°35'11" W.

120 0 120 240

Scale 1" = 120'

DWG. NO.: 658-06

LEGEND:

- ⊕ EXISTING MONUMENT OF RECORD
- SET 1" O.D. X 20" IRON PIPE

SHT. NO.

1 OF 2

LEGAL DESCRIPTION

Part of the Southeast Quarter (SE ¼) of the Northeast Quarter (NE ¼) of Section Fourteen (14), Township Thirty-four North (T34N), Range Fourteen East (R14E), Town of Freedom, Forest County, Wisconsin being more particularly described as follows:

Commencing at the East Quarter corner of said Section 14; thence N 01°35'11" E along the East line of said forty, a distance of 461.30 feet to the **POINT OF BEGINNING**; thence N 87°34'46" W, a distance of 1344.19 feet to the West line of said forty; thence N 02°23'12" E along the West line of said forty, a distance of 169.98 feet; thence S 87°34'46" E, a distance of 1341.81 feet to the East line of said forty; thence S 01°35'11" W, a distance of 170.00 feet to the **POINT OF BEGINNING** and containing 5.24 acres.

Subject to Town Road Right-of-Way along the Easterly 33 feet thereof and utility easements of record.

Also, granting a perpetual easement for a well, said easement being 10 feet wide, 5 feet on either side of the following described centerline and for the purpose of maintaining and supplying water to the above described parcel. Said easement being more particularly described as follows:

Commencing at the East Quarter corner of said Section 14; thence N 01°35'11" E along the East line of said forty, a distance of 631.30 feet; thence N 87°34'46" W along the Northerly line of the above described parcel, a distance of 210.59 feet to the **POINT OF BEGINNING** of said centerline well easement; thence N 36°20'26" W along said centerline, a distance of 125.17 feet to said well and the end of said easement.