

PLAT OF SURVEY

FOR TOWER LEASE SITE

PART OF THE SW 1/4 OF THE SE 1/4 OF
SECTION 12, T34N, R14E, TOWN OF FREEDOM,
FOREST COUNTY, WISCONSIN

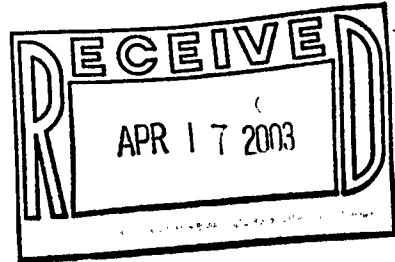

FOREST CO SURVEYOR

F. E. # 341412-20030327

DATE BY

LOT 3

CSM VOL. 6 PG. 109

LOT 2

CSM VOL. 6 PG. 108

LOT 1

CSM VOL. 6 PG. 108

TOWER LEASE SITE

TOWER LEASE SITE

195,172 Sq. Ft.
4.481 Ac.

Bearings are referenced to the U.S.F.S. Plat
of Survey of Section 12, T34N, R14E. The
South line of the SE 1/4 bears S 88°58'30" E.

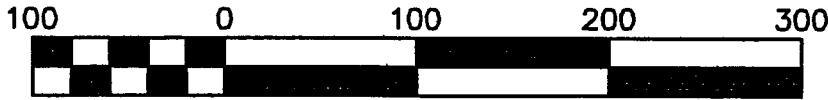
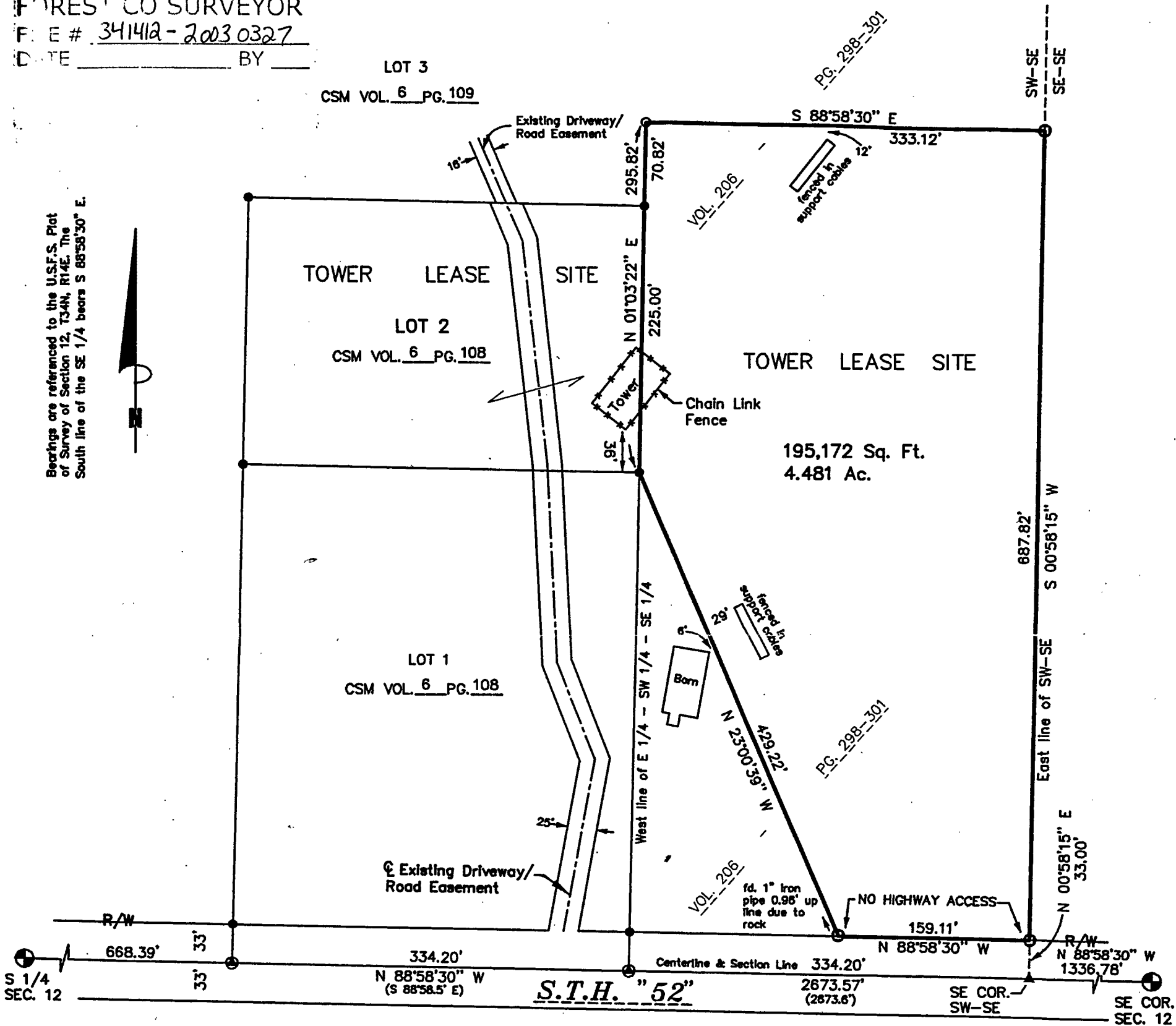

Scale 1" = 100'

NOTE: Legal description provided on separate sheet.

SURVEYOR'S CERTIFICATE:

I, Michael A. Tremi, Registered Land Surveyor, hereby certify: that by the order and under the direction of Jim Lienau of Wis. RSA No. 3 Limited Partnership of Green Bay, Wisconsin, grantees of this tower lease site, I have surveyed and mapped the exterior boundaries of the proposed lease, being located in part of the Southwest Quarter of the Southeast Quarter of Section 12, Township 34 North, Range 14 East, Town of Freedom, Forest County, Wisconsin.

That this map is a true and correct representation of the exterior boundaries of the lands surveyed and I have fully complied with the provisions of the State of Wisconsin in surveying and mapping of same to the best of my knowledge and belief.

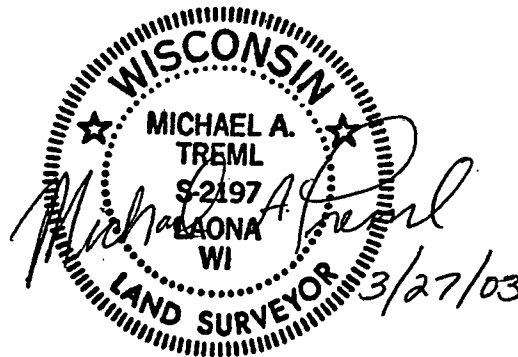

DATE: MARCH 27, 2003	LEGEND:	⊙ EXISTING 1" IRON PIPE
DWG. NO.: 295B-03	⊕ EXISTING RECORDED MONUMENT (P.K. NAIL)	⊙ EXISTING P.K. NAIL
	● EXISTING 3/4" REBAR	▲ COMPUTED POSITION
	○ SET 3/4" X 24" REBAR	() RECORDED AS