

Note: Parcels A & B shown hereon do not meet the minimum size requirement as a singular buildable lot, and are intended to be attached to adjoining lots as shown hereon. Parcel A-contains 820 sq. ft. and Parcel B- contains 835 sq. ft.

Legal descriptions conforming to parcels A & B have been provided on separate sheets.

Vol. 6 Surveys  
pages 2336 & 236A

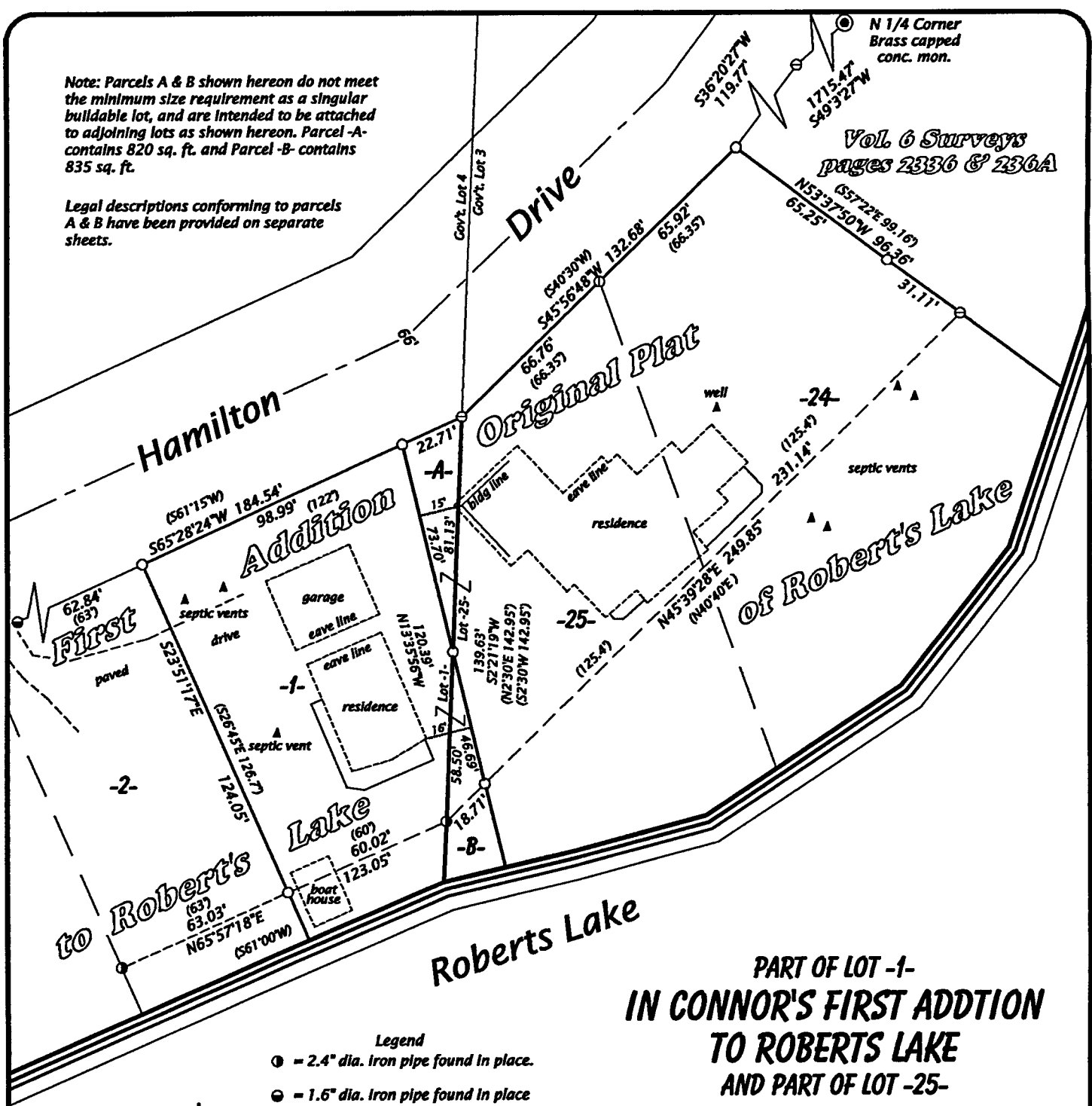

PART OF LOT -1-  
IN CONNOR'S FIRST ADDITION  
TO ROBERTS LAKE  
AND PART OF LOT -25-  
IN CONNORS ORIGINAL PLAT  
OF ROBERTS LAKE  
LOCATED IN  
GOV'T. LOTS 3 & 4  
SECTION 6, T34N, R14E  
TOWN OF FREEDOM  
FOREST COUNTY, WISCONSIN

- Legend
- ⊙ = 2.4" dia. Iron pipe found in place.
  - ⊖ = 1.6" dia. Iron pipe found in place
  - ⊙ = 1.0" dia. Iron pipe found in place.
  - ⊖ = 0.75" dia. Iron rod found in place.
  - = Iron rod set, 0.6" dia. x 18" long.
  - ( ) = Dimensions of Record.
- Pipe sizes are outside diameter dimension.  
Other corner monuments are as noted.

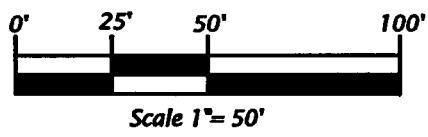
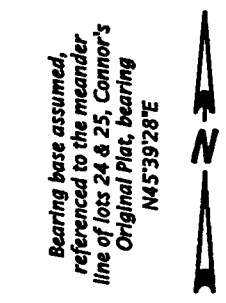

FOREST CO SURVEYOR  
FILE # 341406-20151212  
DATE \_\_\_\_\_ BY \_\_\_\_\_

**SURVEYOR'S CERTIFICATE**

I, Michael L. Oestreich, Professional Land Surveyor No. S-2118, hereby certify that I have surveyed the property shown hereon; that this map represents an accurate survey of said property to the best of my knowledge and belief; that I have performed this survey by order of D. Ozarowicz & M. Hauser; and that I have complied with the requirements of Wisconsin Administrative Code A-E 7.

Date: 12/12/15

Map No. 15-16	Drafted by: M. Oestreich
File No. 6-3414	Sheet 1 of 1 sheet

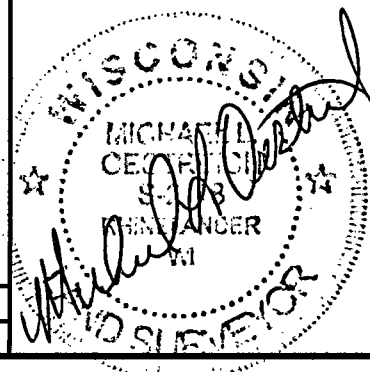

Oestreich  
Surveying &  
Mapping, LLC  
5946 Forest Lane  
Rhinelander, WI 54501  
Tel. (715) 362-5538  
RLS2118@charter.net