

SURVEY OF LOT 11, CONNORS ORIGINAL PLAT, LOCATED IN GOVERNMENT LOT 3, SECTION 6, T34N, R14E, TOWN OF FREEDOM, FOREST COUNTY, WISCONSIN

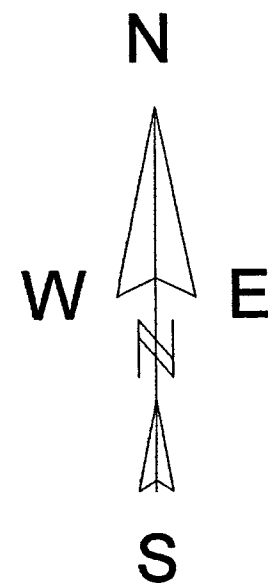

BEARINGS REFERENCED TO THE NORTH LINE LOT 11,
CONNORS ORIGINAL PLAT, ASSUMED TO BEAR N66°28'17"E.

SCALE: 1" = 30'



I, KEVIN P. BIXBY, HEREBY CERTIFY TO MY CLIENT, THAT I HAVE SURVEYED THE ABOVE LANDS AND THAT THE ABOVE SURVEY IS A TRUE AND CORRECT REPRESENTATION OF THE LANDS SURVEYED TO THE BEST OF MY KNOWLEDGE AND BELIEF. THAT HAVE COMPLIED WITH THE MINIMUM REQUIREMENTS OF AE-7 OF THE WISCONSIN ADMINISTRATIVE CODE.

Kevin P. Bixby
KEVIN P. BIXBY

10/12/13
DATE

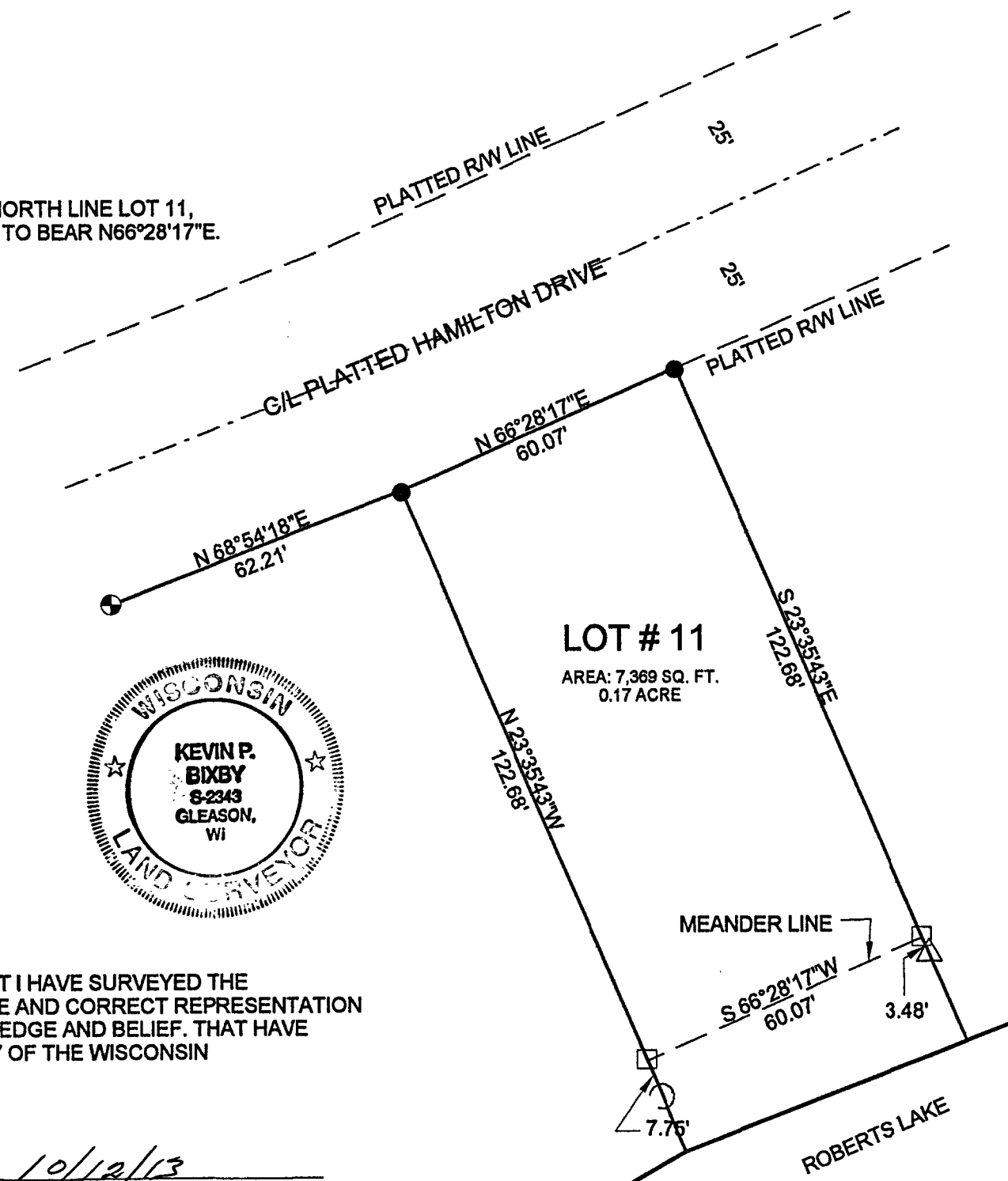

BIXBY LAND SURVEYING INC.
P.O. Box 1532, Rhinelander, WI. 54501
bixbyland@frontiernet.net
715-362-5263 (LAND)

SURVEY FOR
THE FONTAINE FAMILY TRUST
DWG # 634

LEGEND

- ⊕ FOUND 1" IRON PIPE
- FOUND 1 1/4" IRON PIPE
- CALCULATED POSITION
- △ SET 1" O.D. X 18" I.P.
- SET SURVEYORS SPIKE (LAND OWNER SET 1-1/4" I.P. OVER SPIKE)

FOREST CO SURVEYOR
FILE # 341406-20131012
DATE _____ BY _____