

# PLAT OF SURVEY

PART OF THE SE 1/4-SE 1/4 OF SECTION 31, T35N, R14E, TOWN OF LAONA; ALSO  
LOTS 13, 14, 15 & 16 OF SLOWES PLAT OF ROBERTS LAKE AND PART OF GOV'T  
LOT 2 OF SECTION 6, T34N, R14E, TOWN OF FREEDOM, FOREST COUNTY, WISCONSIN

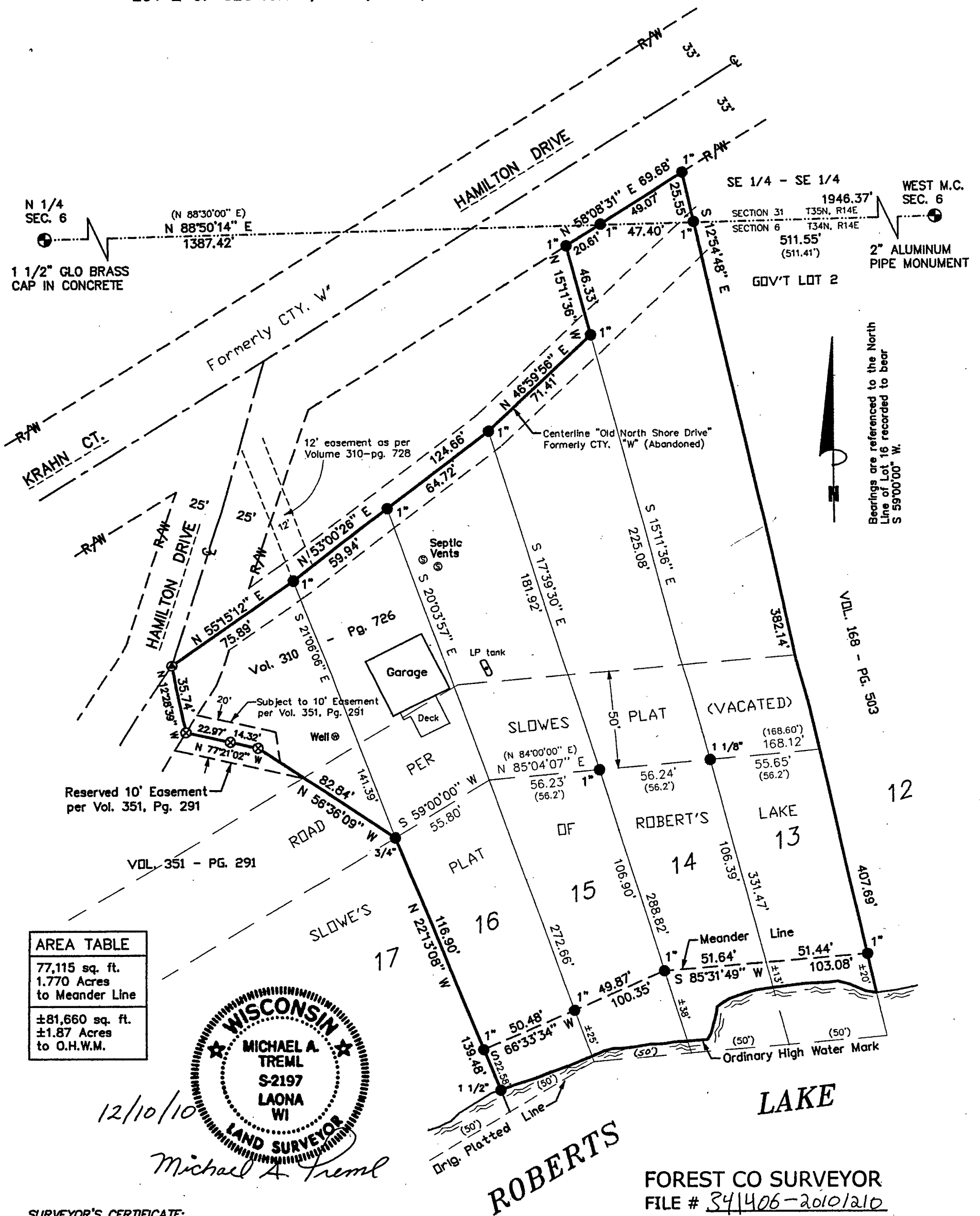

AREA TABLE
77,115 sq. ft. 1.770 Acres to Meander Line
±81,660 sq. ft. ±1.87 Acres to O.H.W.M.



## SURVEYOR'S CERTIFICATE:

I, Michael A. Tremi, Registered Land Surveyor, HEREBY certify that by the order of Mark Pendergast: I have surveyed and mapped the hereon described and depicted lands and that this map is a true and correct representation of the lands surveyed to the best of my knowledge and belief.

FOREST CO SURVEYOR  
FILE # 341406-2010/210  
DATE BY

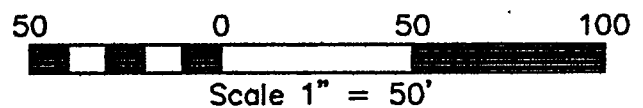

DWG. NO.: 866-10	SURVEYED BY: TREML LAND SURVEYING, INC. 5134 AIRPORT LANE LAONA, WI 54541 (715) 674-2923	LEGEND: ● EXISTING MONUMENT OF RECORD (AS NOTED) ● EXISTING IRON PIPE (SIZE AS NOTED) ⊗ EXISTING 3/4" REBAR ● EXISTING P.K. NAIL ( ) RECORDED AS	SHT. NO. 1 OF 1
------------------	--	---	--------------------

# PLAT OF SURVEY

PART OF THE SE 1/4-SE 1/4 OF SECTION 31, T35N, R14E, TOWN OF LAONA; ALSO  
LOTS 13, 14, 15 & 16 OF SLOWES PLAT OF ROBERTS LAKE AND PART OF GOV'T  
LOT 2 OF SECTION 6, T34N, R14E, TOWN OF FREEDOM, FOREST COUNTY, WISCONSIN

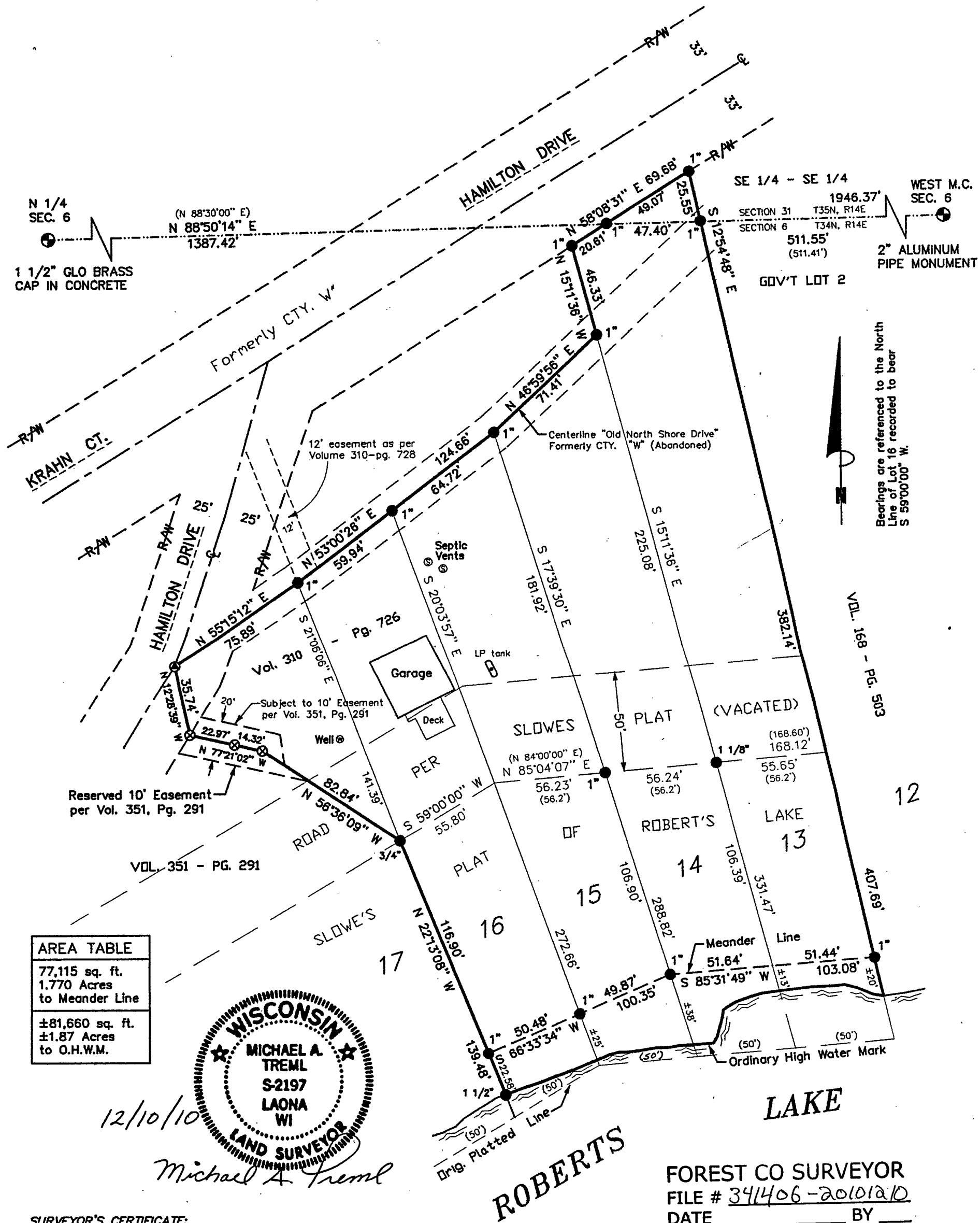

AREA TABLE
77,115 sq. ft. 1.770 Acres to Meander Line
±81,660 sq. ft. ±1.87 Acres to O.H.W.M.



## SURVEYOR'S CERTIFICATE:

I, Michael A. Trembl, Registered Land Surveyor, HEREBY certify that by the order of Mark Pendegast: I have surveyed and mapped the hereon described and depicted lands and that this map is a true and correct representation of the lands surveyed to the best of my knowledge and belief.

FOREST CO SURVEYOR  
FILE # 341406-20101210  
DATE \_\_\_\_\_ BY \_\_\_\_\_

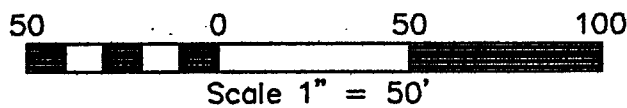

DWG. NO.: 866-10	SURVEYED BY: TREML LAND SURVEYING, INC. 5134 AIRPORT LANE LAONA, WI 54541 (715) 874-2923	LEGEND: ● EXISTING MONUMENT OF RECORD (AS NOTED) ● EXISTING IRON PIPE (SIZE AS NOTED) ⊗ EXISTING 3/4" REBAR ● EXISTING P.K. NAIL ( ) RECORDED AS	SHT. NO. 1 OF 1
------------------	--	---	--------------------

12-22-10

# PLAT OF SURVEY

PART OF THE SE 1/4-SE 1/4 OF SECTION 31, T35N, R14E, TOWN OF LAONA; ALSO  
LOTS 13, 14, 15 & 16 OF SLOWES PLAT OF ROBERTS LAKE AND PART OF GOVT  
LOT 2 OF SECTION 6, T34N, R14E, TOWN OF FREEDOM, FOREST COUNTY, WISCONSIN

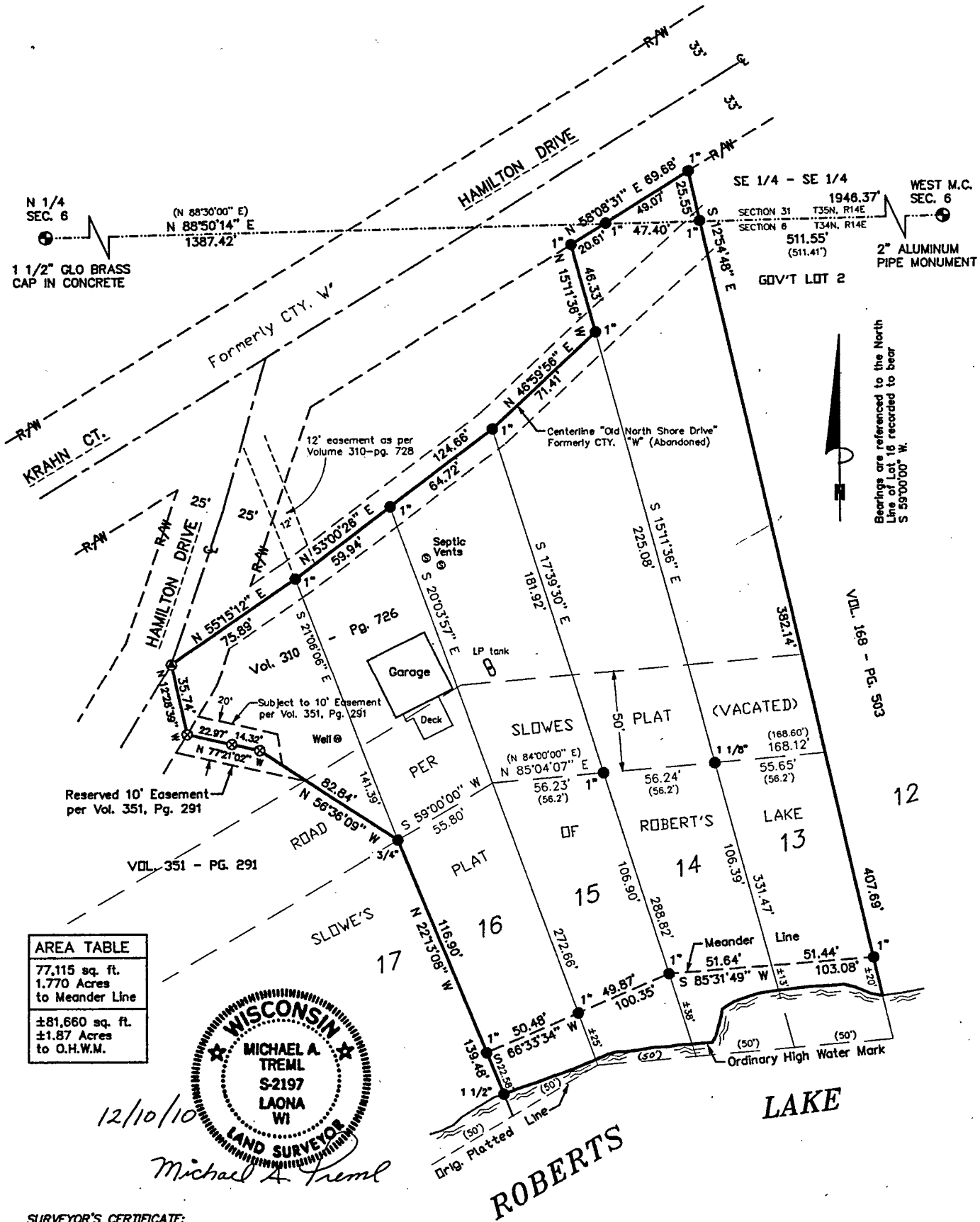

DWG. NO.: 866-10	SURVEYED BY: TREML LAND SURVEYING, INC. 5134 AIRPORT LANE LAONA, WI 54541 (715) 674-2923	LEGEND: ● EXISTING MONUMENT OF RECORD (AS NOTED) ● EXISTING IRON PIPE (SIZE AS NOTED) ⊗ EXISTING 3/4" REBAR ⊙ EXISTING P.K. NAIL ( ) RECORDED AS	SHT. NO. 1 OF 1

14-104  
105  
106  
107  
14-356

FOREST CO SURVEYOR  
FILE # 341406-2010 12/10  
DATE \_\_\_\_\_ BY \_\_\_\_\_