

* 6-22-07

HARRY (JESS) SMITH, RLS
Job No. 07-4834
Dwg. No. 4843RADKE



Northeast
Surveying, Inc.
Registered Wisconsin Land Surveyors

13418 LOGAN ROAD
SURING, WI 54174
920-842-2426

PLAT OF SURVEY

Lot 11 and an easement across Lots 9 and 10 of the Switzer-Dickenson Roberts Lake Plat, said Plat being part of Government Lot 9 of Section 6, Township 34 North, Range 14 East, Town of Freedom, Forest County, Wisconsin.

PRIOR TO ANY CONSTRUCTION OR OTHER LAND
USE ACTIVITY, ALL BUILDING SETBACKS AND
OTHER LAND USE REQUIREMENTS SHOULD BE
VERIFIED BY THE FOREST COUNTY ZONING OFFICE.

NOTE: THE 10' INGRESS/EGRESS IS RECORDED IN
VOL. 163 PG. 278-279 OF THE FOREST COUNTY RECORDS

AREA TO WATER'S EDGE	AREA TO MEANDER LINE
±15,678 SQ. FT.	11,677 SQ. FT.
± 0.360 ACRES	0.268 ACRES

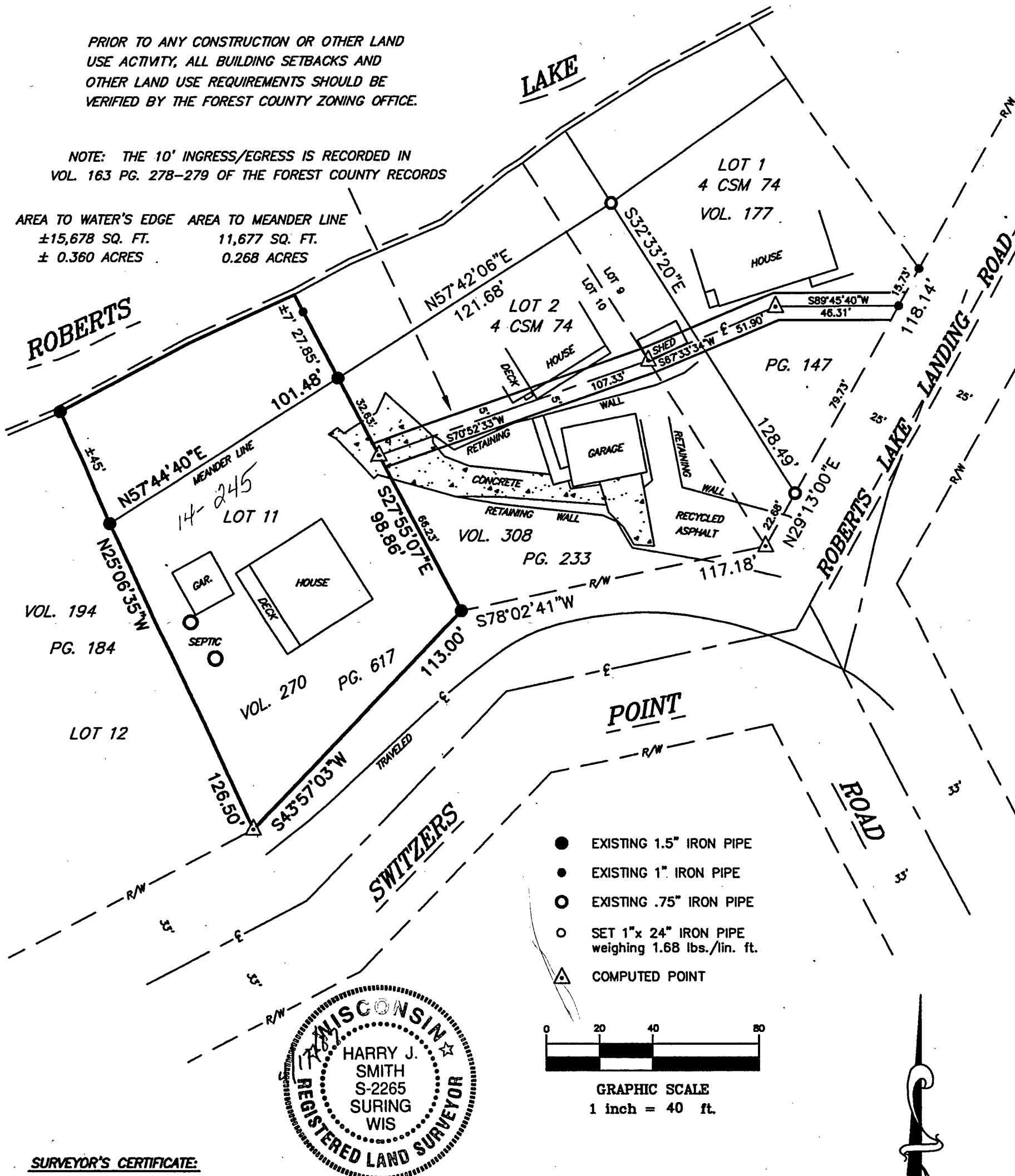

SURVEYOR'S CERTIFICATE:

I, Harry J. Smith, Registered Land Surveyor, do hereby certify: That by the order and under the direction of Sally Radke, owner; I have surveyed, and mapped Lot 11 and an easement across Lots 9 and 10 of the Switzer-Dickenson Roberts Lake Plat, said Plat being part of Government Lot 9 of Section 6, Township 34 North, Range 14 East, Town of Freedom, Forest County, Wisconsin.

I, further certify that the within map is a true and correct representation of the exterior boundaries of the lands surveyed and that I have fully complied with the provisions of the State of Wisconsin in the surveying and mapping of same to the best of my knowledge and belief.

Dated this 17th day of April, 2007.

FOREST CO SURVEYOR
FILE # 341406-20070417
DATE _____ BY _____

Bearings referenced to the Easterly
line of Lot 9 of Switzer-Dickenson
Plat, RECORDED TO BEAR N29°13'E

by: Harry J. Smith
Harry J. Smith, Pres.
NORTHEAST SURVEYING, INC.

copyright © this 17th day of April, 2007 by NORTHEAST SURVEYING, INC