

PLAT OF SURVEY

LOTS 25 & 26 OF SLOWE'S PLAT OF ROBERTS LAKE,
LOCATED IN PART OF GOV'T LOT 2, SEC. 6, T34N,
R14E, TOWN OF FREEDOM, FOREST COUNTY, WISCONSIN

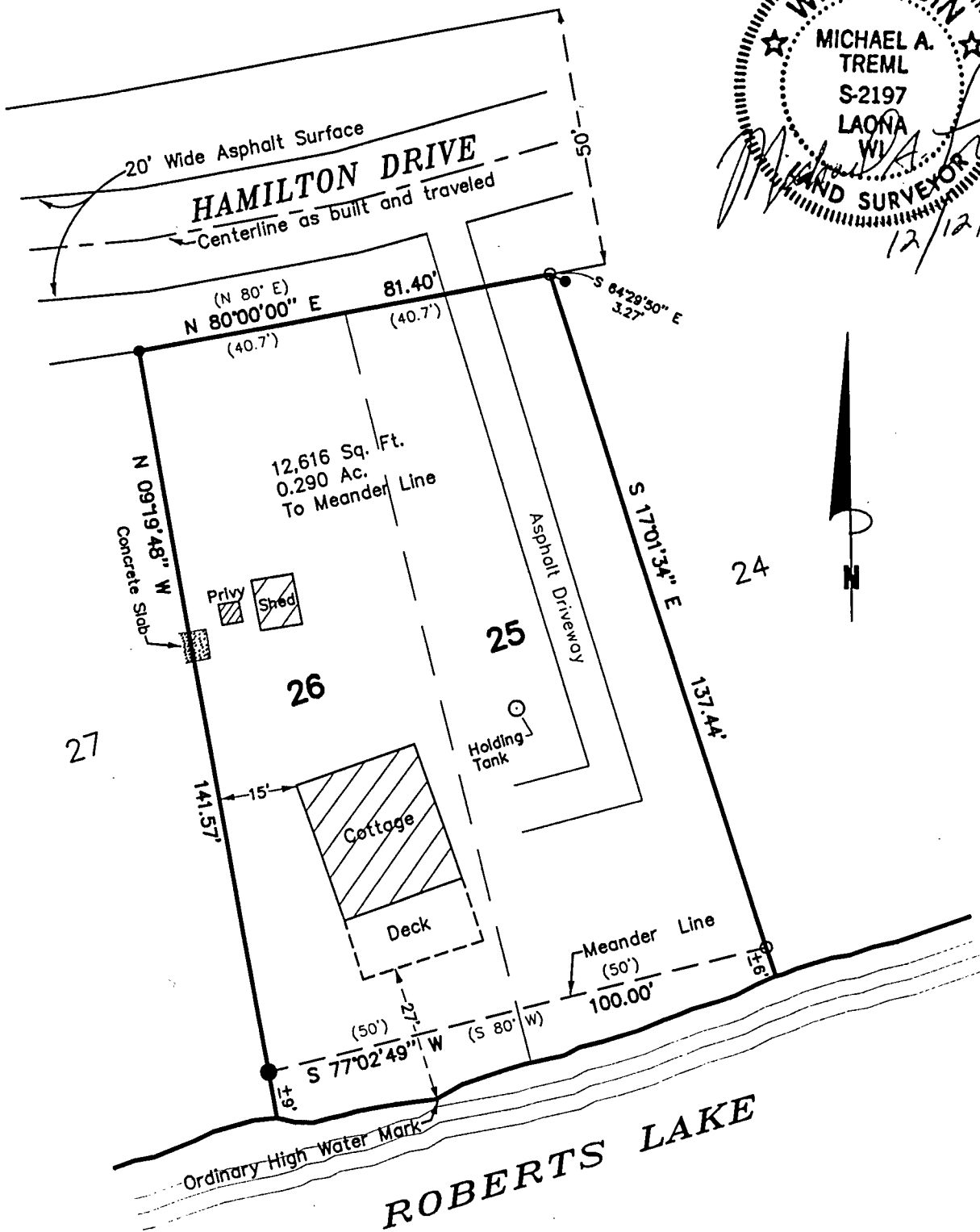
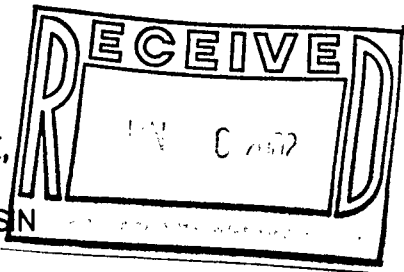

FOREST CO SURVEYOR
FILE # 341406-2002/12/12
DATE _____ BY _____

SURVEYOR'S CERTIFICATE:
I, Michael A. Tremel, Registered Land Surveyor No. 2197
HEREBY certify that by the order of Don Schroeder,
owner: I have surveyed and mapped the hereon described
and depicted lands and the within map is a true and correct
representation of the lands surveyed to the best of my
knowledge and belief.

Bearings are referenced to the Northerly line
of Lots 25-26, recorded on plat as N 80° E.



Scale 1" = 30'

<div>DATE: DECEMBER 12, 2002</div> <div>DWG. NO.: 302-02</div>	<div>LEGEND:</div> <div><div><div>● 1/2" IRON PIPE FOUND</div><div>● 1" IRON PIPE FOUND</div></div><div><div>⊙ 3/4" X 24" REBAR SET</div><div>() RECORDED AS</div></div></div>	<div>SHT. NO.</div> <div>1 of 1</div>
--	---	---------------------------------------

6-34-14