

S6 T34 R14

PLAT OF SURVEY

SUGGESTED LEGAL DESCRIPTION

THAT PART OF LOT 20 IN THE SWITZER - DICKINSON ROBERTS LAKE PLAT, IN GOV'T. LOTS 8 AND 9 OF SECTION 6, TOWNSHIP 34 NORTH, RANGE 14 EAST, AS RECORDED IN FOREST COUNTY RECORDS, AND BEING DESCRIBED AS FOLLOWS: COMMENCING AT THE NORTHEAST CORNER OF SAID LOT 20, THENCE SOUTH ALONG THE EAST LINE OF SAID LOT, 58.74FT. FOR A PLACE OF BEGINNING, THENCE CONTINUING SOUTH ALONG SAID EAST LINE, 111.41FT. TO A MEANDER LINE ALONG A E'LY SHORE OF ROBERTS LAKE, THENCE N.29°-26'-30"W. ALONG SAID MEANDER LINE, 103.11FT., THENCE N.66°-54'E. 55.10FT. TO THE PLACE OF BEGINNING, ALSO TO BE INCLUDED IN THE ABOVE DESCRIBED PARCEL IS THE LAND LYING BETWEEN THE MEANDER LINE AS DESCRIBED ABOVE AND THE WATERS EDGE OF ROBERTS LAKE, BEING BOUNDED ON THE EAST BY THE EAST LINE OF SAID LOT 20 AND BEING BOUNDED ON THE NORTH BY THE N'LY LINE OF THE ABOVE DESCRIBED PARCEL EXTENDED W'LY TO THE WATERS EDGE OF SAID LAKE.

PREPARED FOR: THE SCHILLEMANN'S

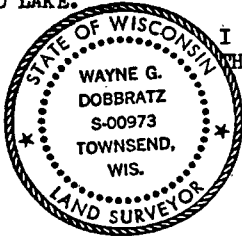

I HEREBY CERTIFY THAT THIS SURVEY IS CORRECT AND TO THE BEST OF MY KNOWLEDGE AND BELIEF!

Wayne G. Dobbratz

5/30/89

TABLE OF ACREAGE

2,823 SQ.FT. = 0.065 AC. TO MEANDER LINE
5,218+ SQ.FT. = 0.120+ AC. BETWEEN MEANDER LINE AND WATERS EDGE
8,041+ SQ.FT. = 0.185+ AC. GROSS AREA THIS SURVEY

- DENOTES DROVE A 1"x24" IRON PIPE
- DENOTES FOUND A 2" DIA. IRON PIPE

NOTE! BEARINGS SHOWN HEREON ARE BASED UPON A RECORDED BEARING OF SOUTH ALONG THE EAST LINE OF LOT 20.

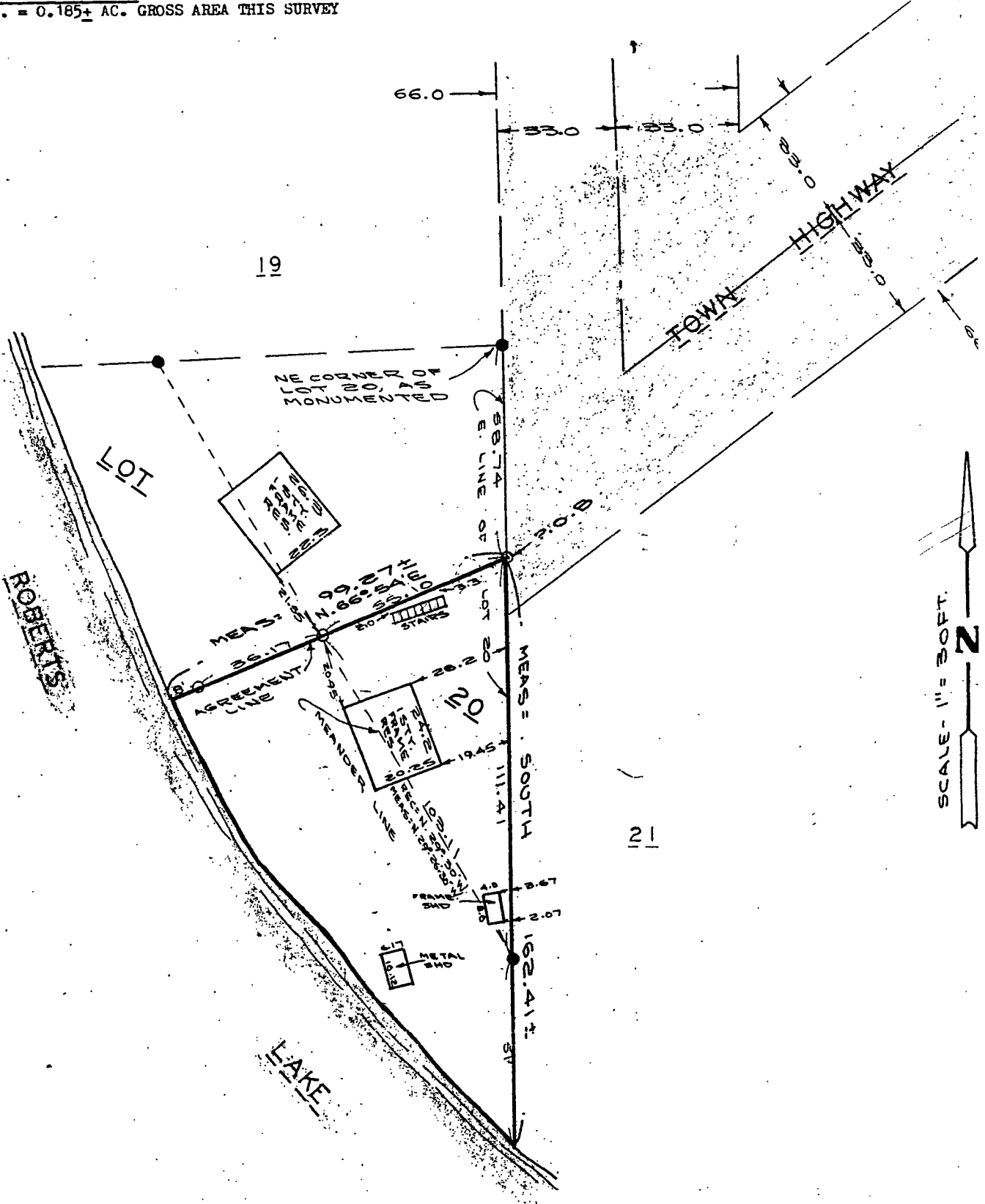

SCALE - 1" = 30 FT.

FOREST CO SURVEYOR
FILE # 341406-19890530
DATE _____ BY _____