

SURVEY OF THE NW 1/4 OF THE NE 1/4 OF SECTION 16, T34N,
R13E, TOWN OF NASHVILLE, FOREST COUNTY, WISCONSIN

RECEIVED

OCT 05 23

CO. TREASURER

LEGEND



SCALE: 1" = 300'

- = FOUND 1" IRON PIPE WITH 2" CAP
- ⊗ = FOUND 3/4" IRON REBAR

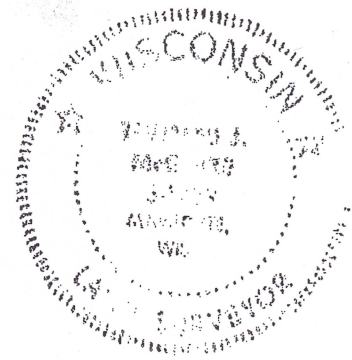
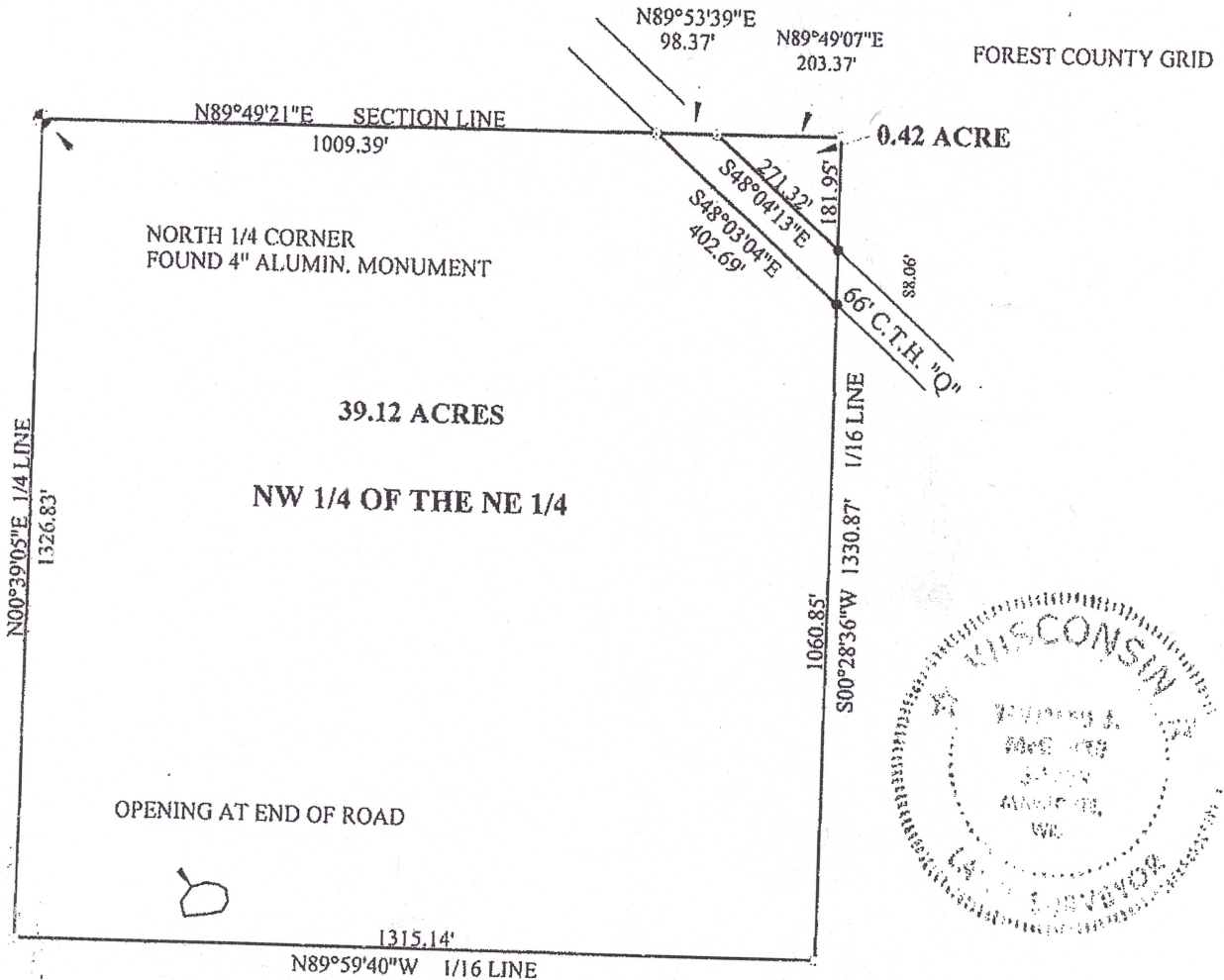

CERTIFICATE
ON THE BASIS OF MY KNOWLEDGE INFORMATION AND BELIEF I CERTIFY TO
BOB ROSENOW TO THE RESULTS OF THIS SURVEY WHICH WAS MADE WITH
THE NORMAL STANDARD OF CARE OF PROFESSIONAL LAND SURVEYORS IN
WISCONSIN

06-02-2015

Thomas J McGuire
THOMAS J MCGUIRE RLS

FOREST CO SURVEYOR
FILE # 341310-20150602
DATE 3/15/2024 BY V