

COUNTY AND HIGHWAY	ROUTE AND SECTION	CLASS AND AGREEMENT		B. P. R. REGION DIVISION	SHEET NUMBER	TOTAL SHEETS
		STATE	FEDERAL			
21.1	21.3		11.19	4 WIS	4	
CONST PROJECT						

SCHEDULE OF LANDS AND INTERESTS REQUIRED				
PARCEL NUMBER	SHEET NUMBER	OWNER	INTERESTS REQUIRED	ACRES
1	4.2	SIGFRID LANG	FEE	5.62
2	4.2	JOHN ELMER NOVAK	"	3.83
3	4.2	EDWARD D. GODIN	"	2.04
4	4.2	EUGENE R. BREAKER	"	0.29
5	4.2	JOSEPHINE GILLIGAN MEDENWALDT	"	4.46
6	4.2	FRANCES HANSON	"	0.04
7	4.2 4.3 4.4	UNITED STATES OF AMERICA	* HIGHWAY EASEMENT & L.H.E.	26.01
8	4.3	ROBERT GIBSON	FEE	1.70
9	4.3	WILTON MIRON	FEE & L.H.E.	3.59
10	4.3	HARVEY F. MENTZ	FEE	1.14
11	4.3	CONNOR LUMBER & LAND CO.	"	9.89
12	4.4	RALPH A. GRUMANN	FEE & L.H.E.	6.85
13	4.4 4.5	FELIX W. ALDERTON	"	6.29
14	4.5	CONSOLIDATED PAPERS, INC.	"	0.06
15				
16	4.5	WM. WHITE	FEE	0.50

STANDARD ABBREVIATIONS

AC.	ACRES
B.	BARN
COR.	CORNER
CO.	COMPANY
C.T.H.	COUNTY TRUNK HIGHWAY
D.	DEGREE OF CURVE
E.	EXTERNAL DISTANCE
FDN.	FOUNDATION
G.	GARAGE
H.	HOUSE
L.	LENGTH OF CURVE
L.H.E.	LIMITED HIGHWAY EASEMENT
NE.	NORTHEAST
NW.	NORTHWEST
P.	PAGE
P.C.	POINT OF CURVATURE
P.I.	POINT OF INTERSECTION
PT.	POINT OF TANGENCY
PL.	PROPERTY LINE
R.	RADIUS
SEC.	SECTION
S.	SHED
SE.	SOUTHEAST
SW.	SOUTHWEST
T.	TANGENT LENGTH OF CURVE
TEMP.	TEMPORARY
U.S.H.	UNITED STATES HIGHWAY
V.	VOLUME
INC.	INCORPORATED

END RELOCATION ORDER,  
PROJECT F021-3(19), STA. 273+00 =  
STA. 213+98, DIVISION JOB 7946  
660.2' W. AND 2229.4' N. OF THE S. 1/4 COR.,  
SEC. 6, T 36 N, R 15 E

STA. 250+39.05 AHEAD =  
STA. 250+34.25 BACK

BEGIN RELOCATION ORDER,  
PROJECT F021-3(19), STA. 63+05 =  
STA. 2+52, DIVISION JOB 7946  
2636.3' S. AND 734.3' E. OF THE NW. COR.  
OF SEC. 30, T 36 N, R 15 E

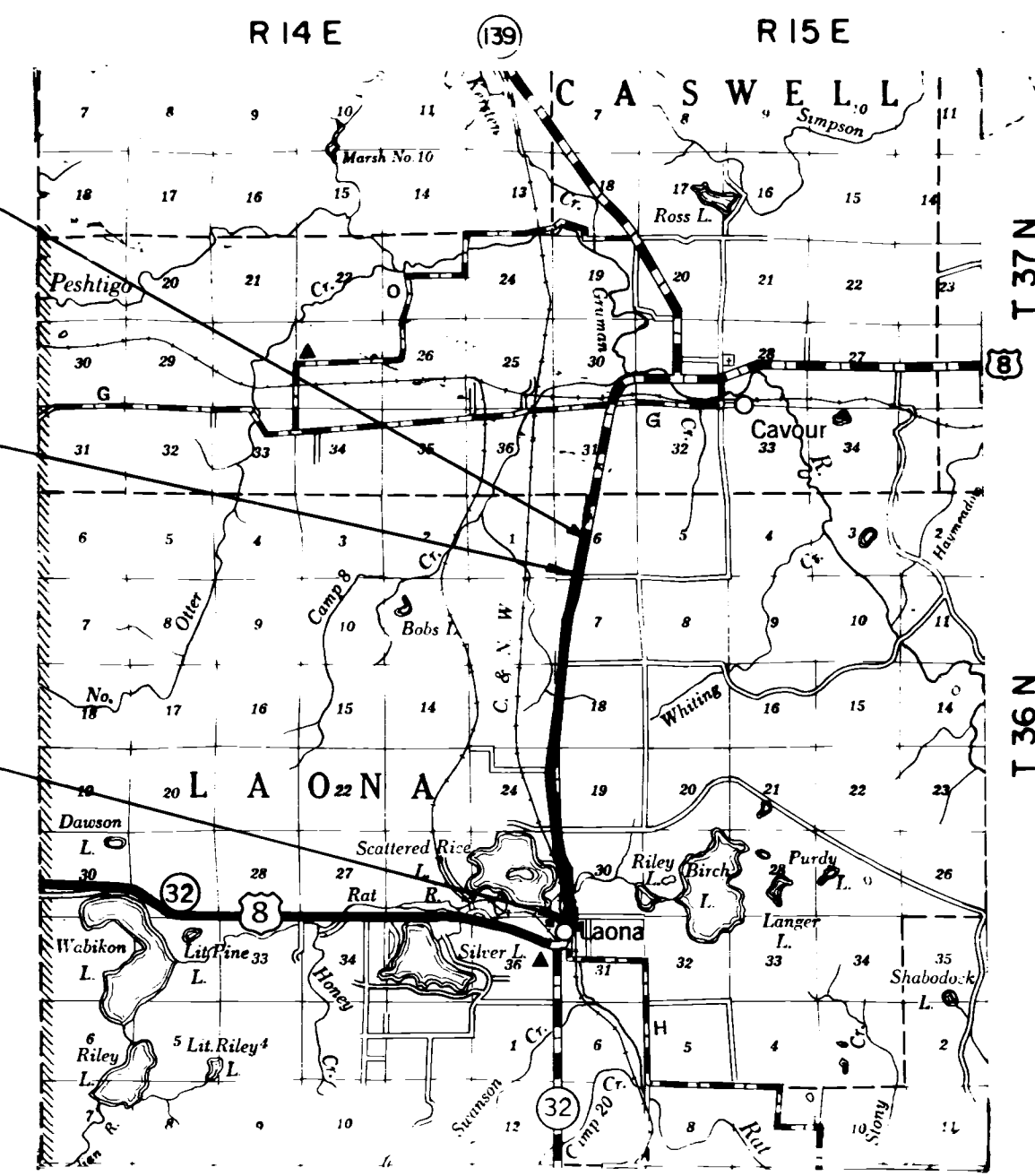

LOCATION SKETCH

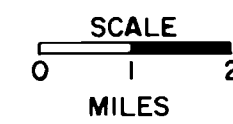

NOTE:  
BEARINGS SHOWN ON THIS PLAT ARE THE TRUE  
BEARINGS OF EACH TANGENT TO THE NEAREST MINUTE.

\* NOTE:  
TO BE ACQUIRED IN THE NAME OF THE STATE OF WISCONSIN.

REVISION	
DATE	
11/12/65	
12/17/65	
10-13-89	

NC

STATE HIGHWAY COMMISSION OF WISCONSIN

PLAT OF RIGHT OF WAY REQUIRED

PROJECT F 021-3(19)

LAONA - C.T.H. "G"

U.S.H. 8

FOREST COUNTY

SCALE



LENGTH 3.975 MILES

DATED SEPT. 1, 1965

COUNTY AND HIGHWAY	ROUTE AND SECTION	CLASS AND AGREEMENT	B. P. R. REGION DIVISION	SHEET NUMBER	TOTAL SHEETS
21.1	21.3	11.19	4 WIS	4.1	
CONST PROJECT					

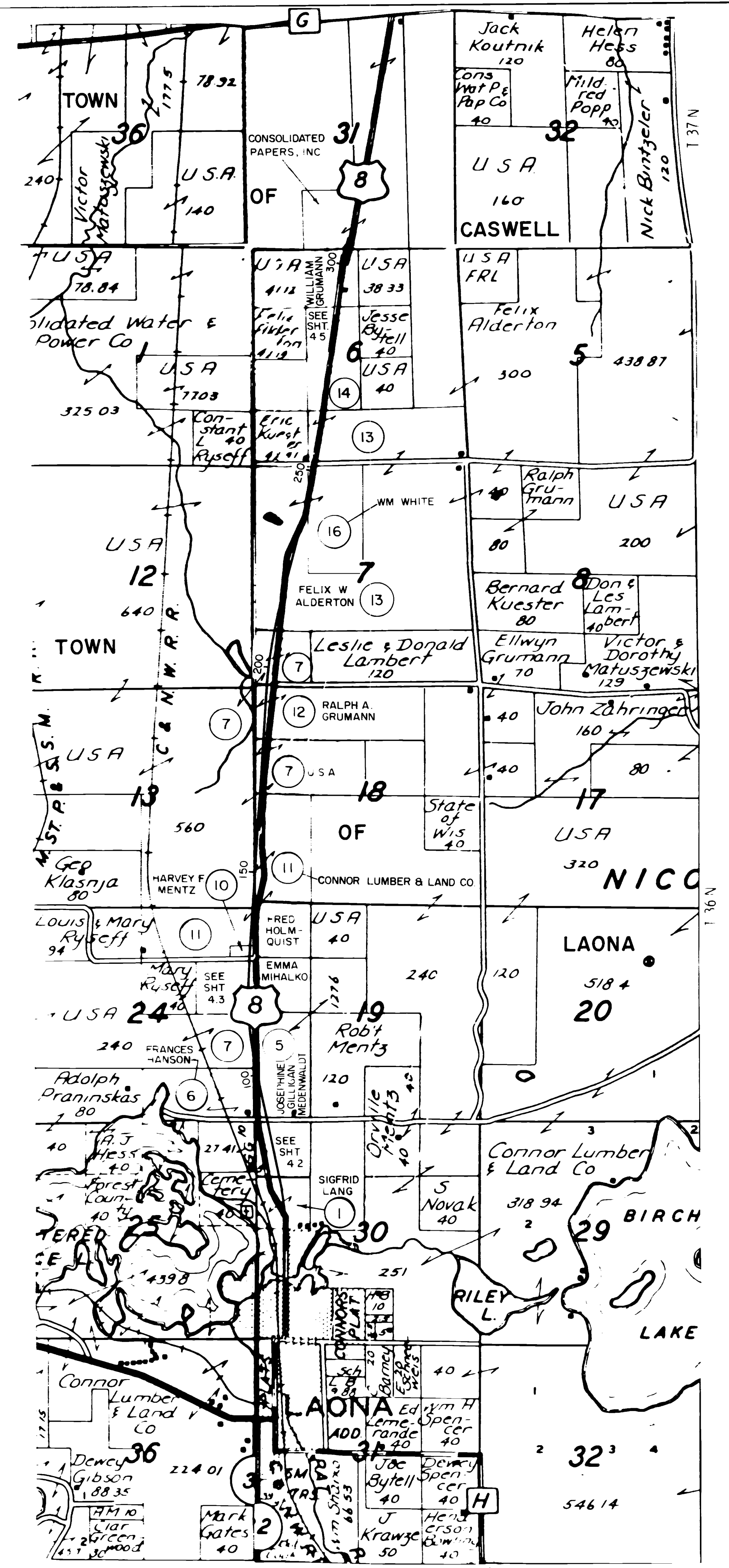

REVISION DATE 11/12/65 12/17/65 10-13-89	NC	STATE HIGHWAY COMMISSION OF WISCONSIN <b>PLAT OF RIGHT OF WAY REQUIRED</b> LAYOUT SHOWING PROPERTY BOUNDARIES & ACBEAGE <b>PROJECT F 021-3(19)</b>  NOT TO SCALE DATED SEPT. 1, 1965
--	----	--

COUNTY AND HIGHWAY	ROUTE AND SECTION	CLASS AND AGREEMENT		FEDERAL DIVISION OFFICE	SHEET NUMBER	TOTAL SHEETS
		STATE	FEDERAL			
21.1	21.3		11.19	4	4.2	
CONST. PROJECT						

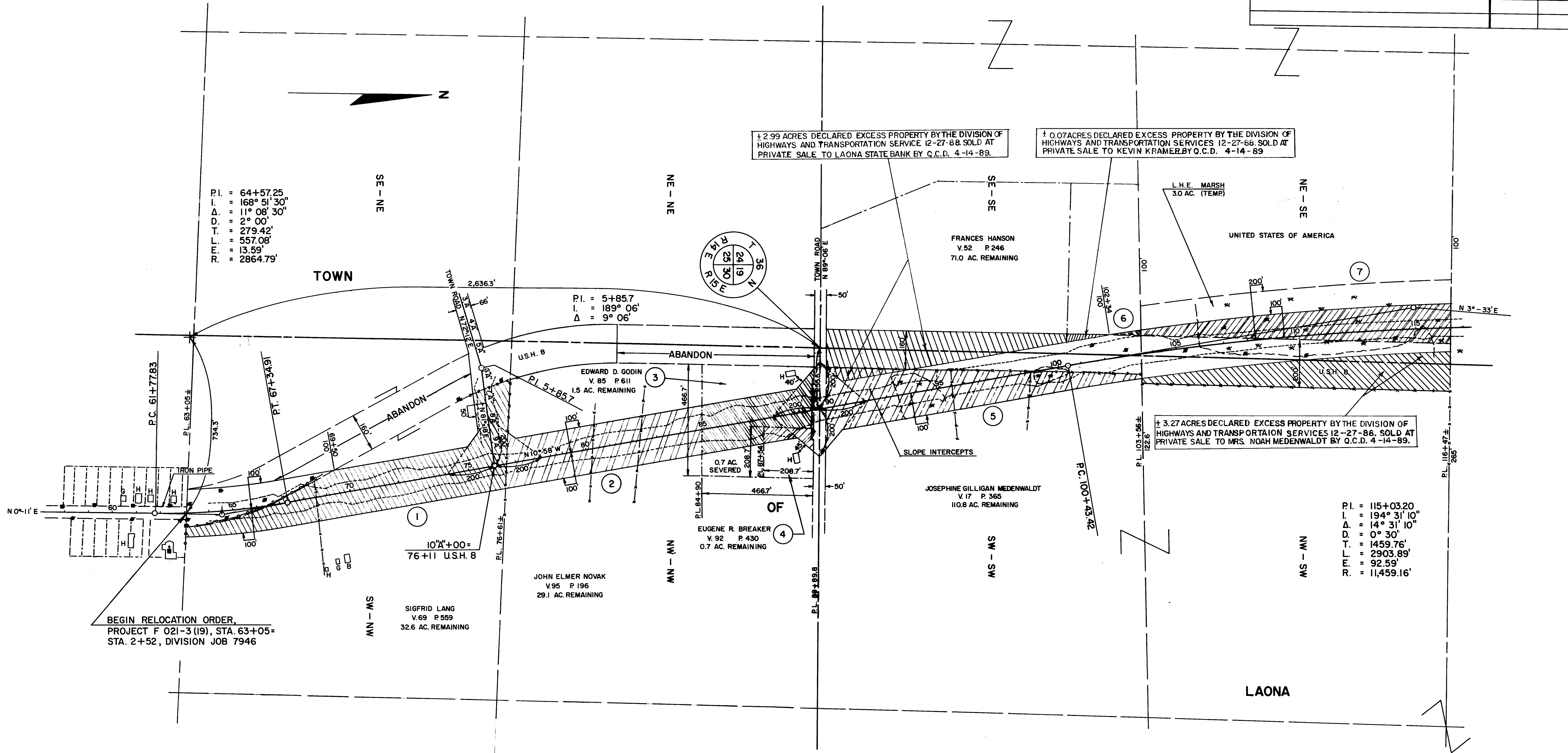

NOTE:  
BEARINGS SHOWN ON THIS PLAT ARE THE TRUE BEARINGS OF EACH TANGENT TO THE NEAREST MINUTE.

REVISION DATE
11/12/65
12/17/65
10-13-89

STATE HIGHWAY COMMISSION OF WISCONSIN  
**PLAT OF RIGHT OF WAY REQUIRED**  
**PROJECT F 021-3(19)**

SCALE  
  
 DATED SEPT. 1, 1965

COUNTY AND HIGHWAY	ROUTE AND SECTION	CLASS AND AGREEMENT		FEDERAL DIVISION OFFICE	SHEET NUMBER	TOTAL SHEETS
		STATE	FEDERAL			
21.1	21.3		11.19	4	4.3	
CONST. PROJECT						

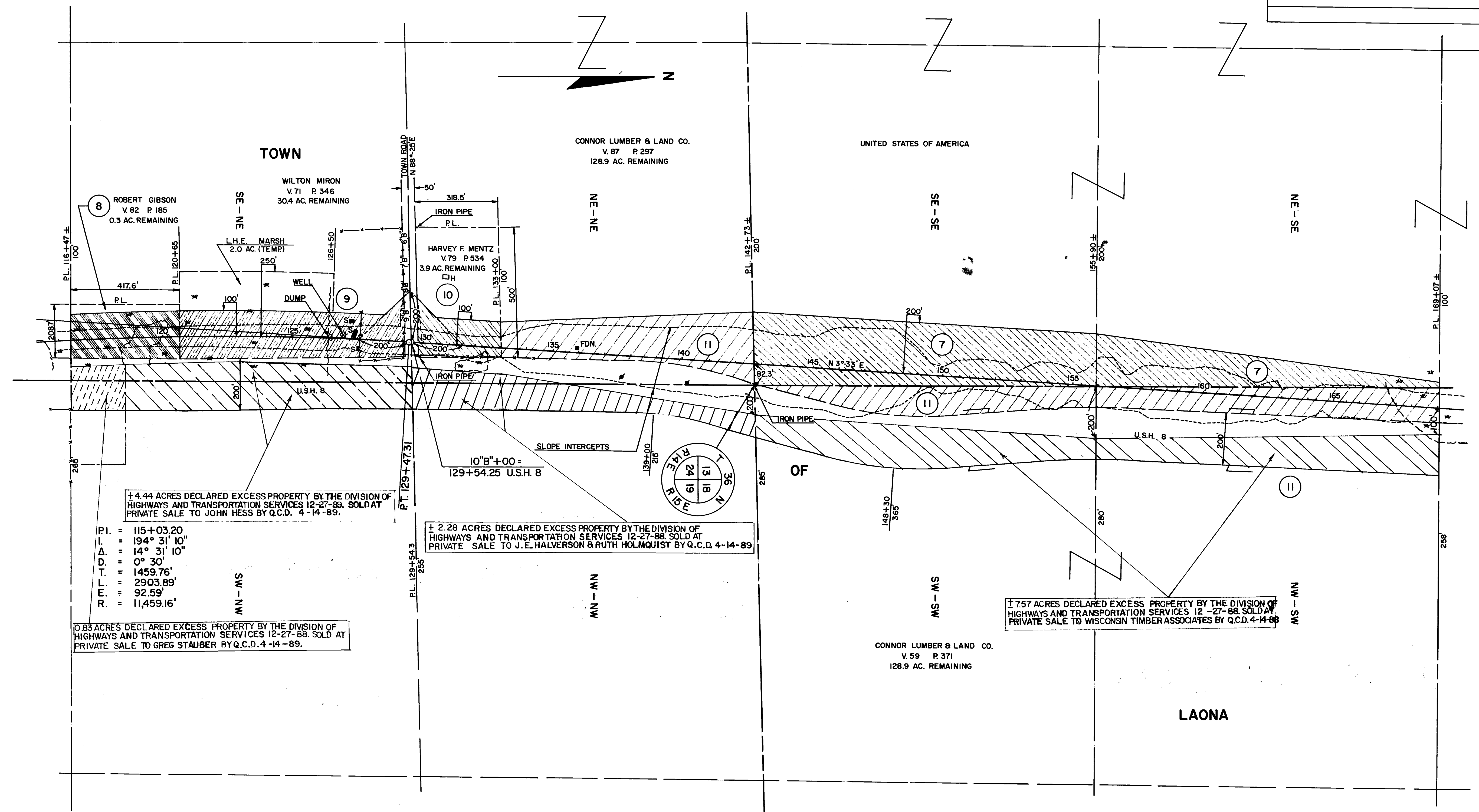

± 4.44 ACRES DECLARED EXCESS PROPERTY BY THE DIVISION OF HIGHWAYS AND TRANSPORTATION SERVICES 12-27-88. SOLD AT PRIVATE SALE TO JOHN HESS BY Q.C.D. 4-14-89.

P.I. = 115+03.20  
 I. = 194° 31' 10"  
 Δ. = 14° 31' 10"  
 D. = 0° 30'  
 T. = 1459.76'  
 L. = 2903.89'  
 E. = 92.59'  
 R. = 11,459.16'

± 0.83 ACRES DECLARED EXCESS PROPERTY BY THE DIVISION OF HIGHWAYS AND TRANSPORTATION SERVICES 12-27-88. SOLD AT PRIVATE SALE TO GREG STAUBER BY Q.C.D. 4-14-89.

± 2.28 ACRES DECLARED EXCESS PROPERTY BY THE DIVISION OF HIGHWAYS AND TRANSPORTATION SERVICES 12-27-88. SOLD AT PRIVATE SALE TO J.E. HALVERSON & RUTH HOLMQUIST BY Q.C.D. 4-14-89.

± 7.57 ACRES DECLARED EXCESS PROPERTY BY THE DIVISION OF HIGHWAYS AND TRANSPORTATION SERVICES 12-27-88. SOLD AT PRIVATE SALE TO WISCONSIN TIMBER ASSOCIATES BY Q.C.D. 4-14-88.

NOTE:  
BEARINGS SHOWN ON THIS PLAT ARE THE TRUE BEARINGS OF EACH TANGENT TO THE NEAREST MINUTE.

REVISION DATE
11/12/65
12/17/65
10-13-89

STATE HIGHWAY COMMISSION OF WISCONSIN  
PLAT OF RIGHT OF WAY REQUIRED  
PROJECT F 021-3(19)

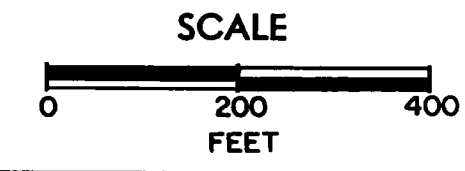

DATED SEPT. 1, 1965



COUNTY AND HIGHWAY	ROUTE AND SECTION	CLASS AND AGREEMENT		FEDERAL DIVISION OFFICE	SHEET NUMBER	TOTAL SHEETS
		STATE	FEDERAL			
21.1	21.3		11.19	4	4.4	
CONST. PROJECT						

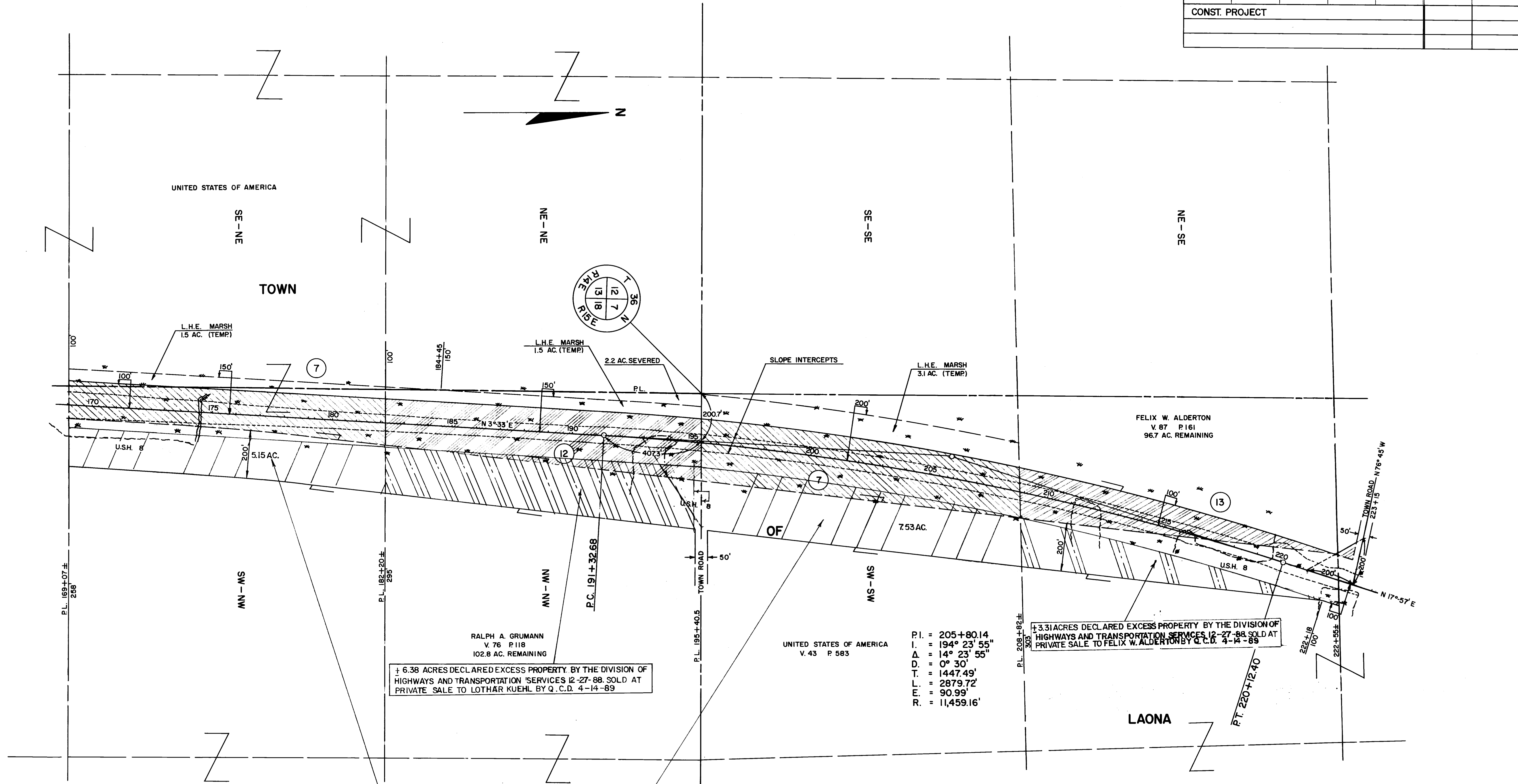

REVISION DATE
11/12/65
12/17/65 N.C.
10-15-89

STATE HIGHWAY COMMISSION OF WISCONSIN  
**PLAT OF RIGHT OF WAY REQUIRED**  
**PROJECT F 021-3(19)**

**NOTE:**  
 BEARINGS SHOWN ON THIS PLAT ARE THE TRUE BEARINGS OF EACH TANGENT TO THE NEAREST MINUTE.

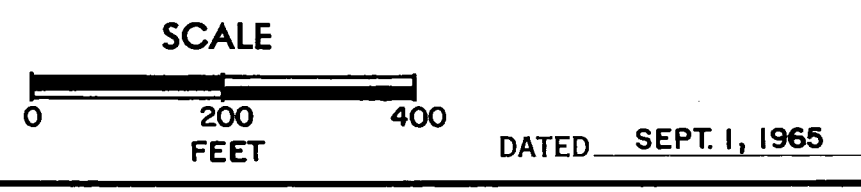

COUNTY AND HIGHWAY	ROUTE AND SECTION	CLASS AND AGREEMENT		FEDERAL DIVISION OFFICE	SHEET NUMBER	TOTAL SHEETS
		STATE	FEDERAL			
21.1	21.3		11.19	4	4.5	
CONST. PROJECT						

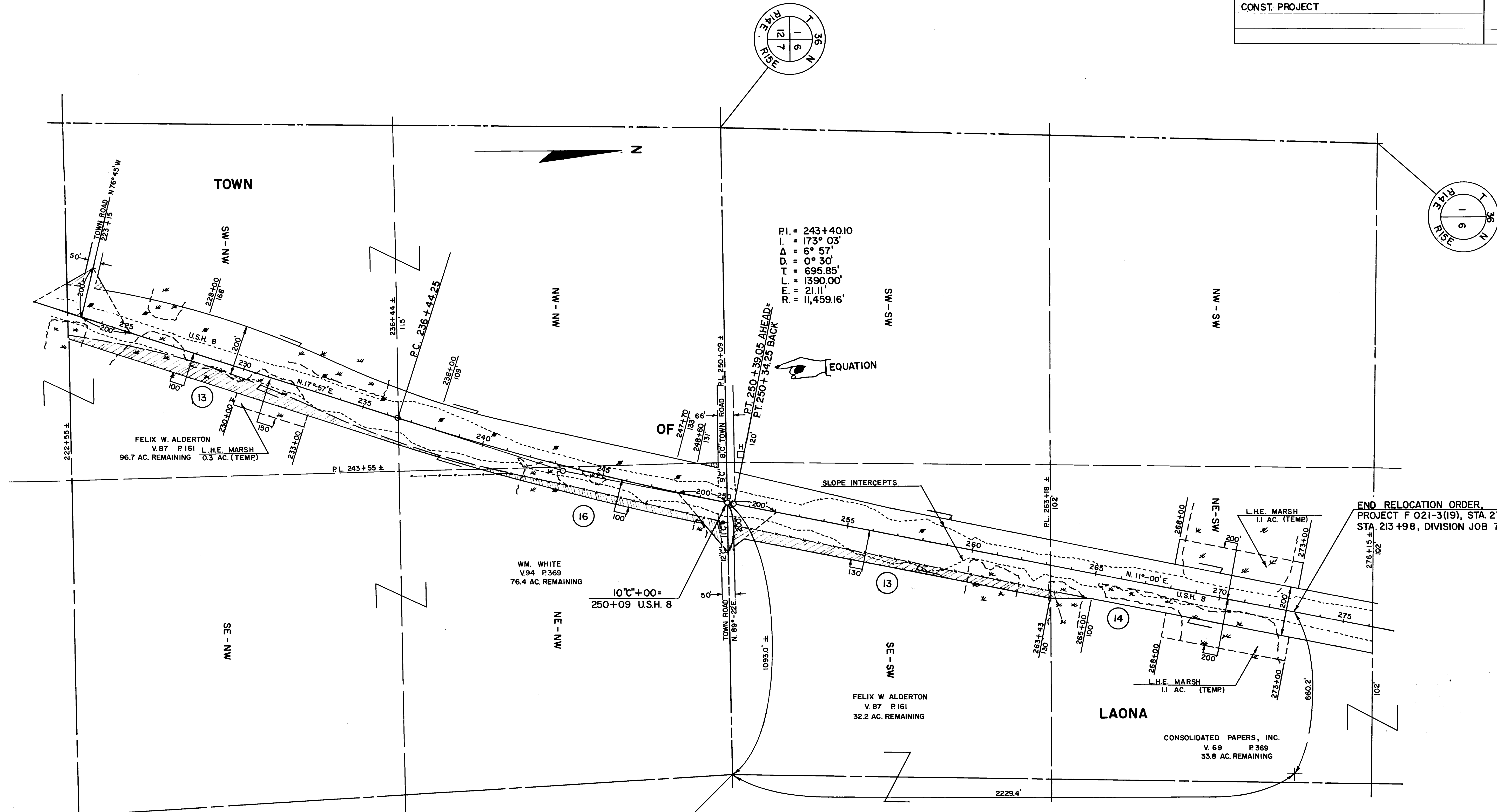

P.I. = 243+40.10  
 L = 173° 03'  
 Δ = 6° 57'  
 D = 0° 30'  
 T = 695.85'  
 L = 1390.00'  
 R.M. = 21.11'  
 R = 11,459.16'

10° C + 00 =  
 250+09 U.S.H. 8

REVISION	DATE	
	11/12/65	
	12/17/65	
	10-15-89	NC

STATE HIGHWAY COMMISSION OF WISCONSIN  
 PLAT OF RIGHT OF WAY REQUIRED  
 PROJECT F 021-3(19)