

COUNTY AND HIGHWAY	ROUTE AND SECTION	CLASS AND AGREEMENT		FEDERAL DIVISION OFFICE	SHEET NUMBER	TOTAL SHEETS
		STATE	FEDERAL			
21.1	21.3		13.17	4	4.0	69

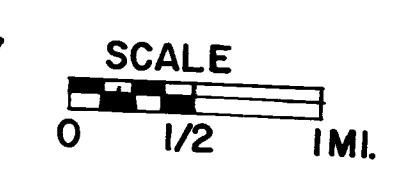
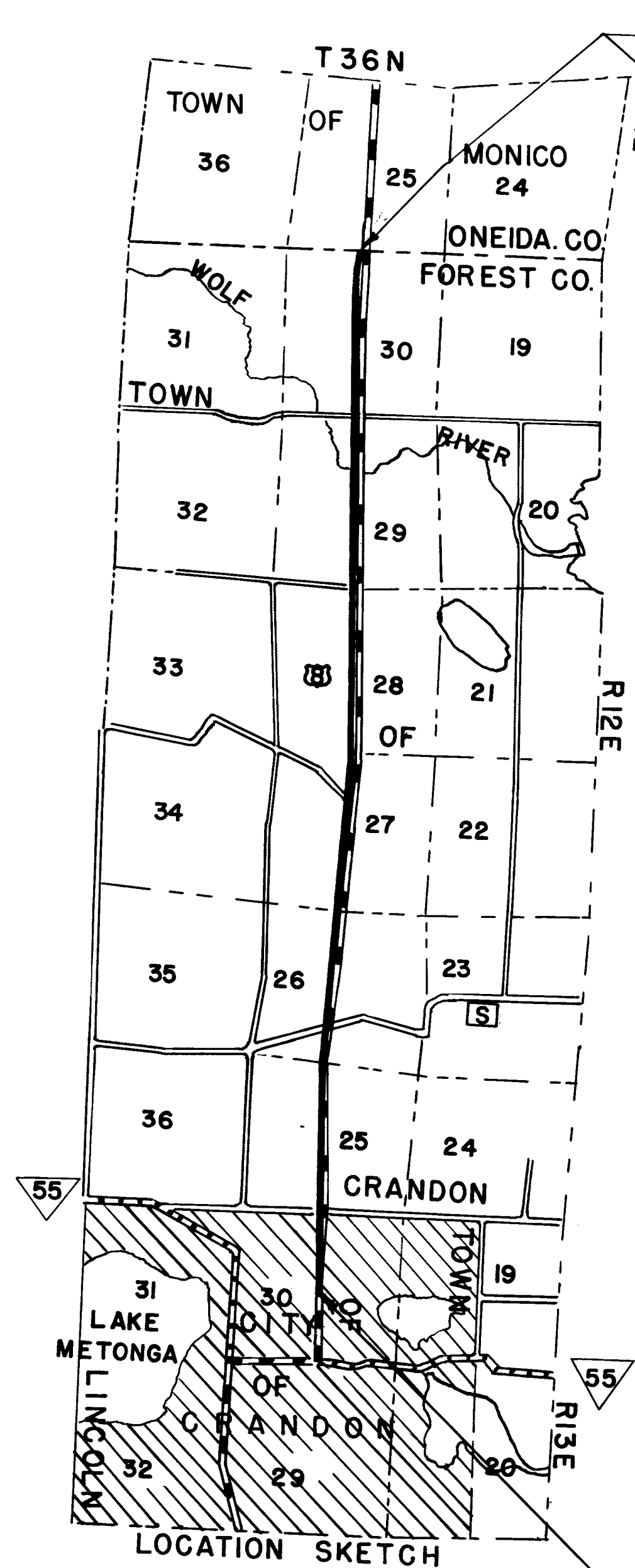
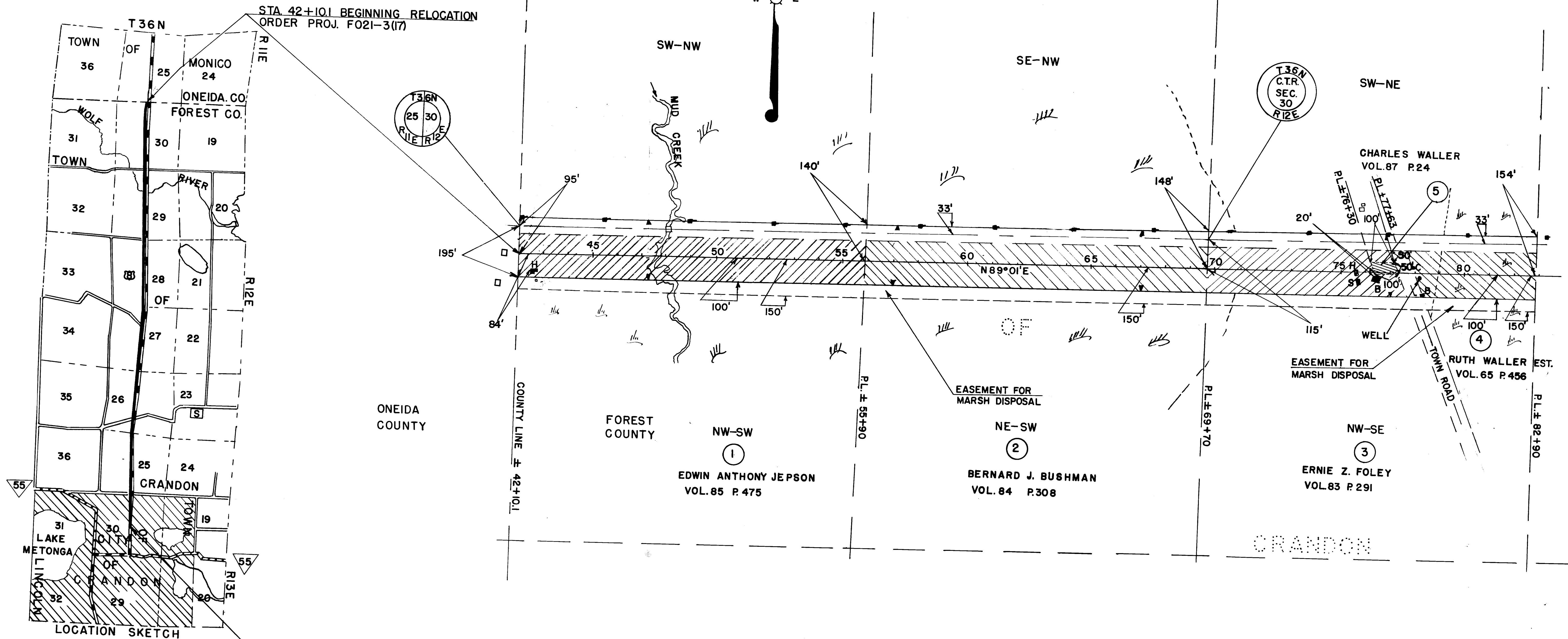
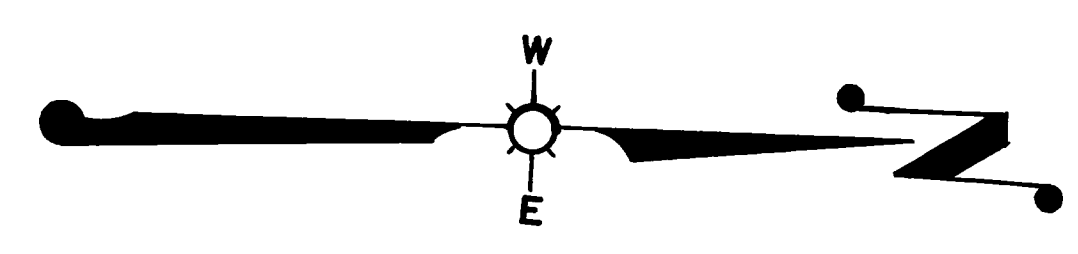

STA 42+10.1 BEGINNING RELOCATION  
ORDER PROJ. F021-3(17)

STA 395+32 END OF RELOCATION  
ORDER PROJ. F021-3(17)

NOTE: ACQUIRE EASEMENTS FOR HIGHWAY PURPOSES EXCEPT AS OTHERWISE NOTED

PAR NO.	OWNER	ADDRESS	DESCRIPTION	INTEREST REQUIRED	ACRES REQ'D	ALSO SHEET	PAR. NO.
1	EDWIN ANTHONY JEPSON & CLARA (HW)	7336 - 25TH. AVE., KENOSHA, WIS.	NW-SW		5.39		1
2	BERNARD J. BUSHMAN & JULIA (HW)	" " " " " "	NE-SW	ALSO L.H.E.	5.64	4.2	2
3	ERNIE Z. FOLEY & GOLDIE (HW)	410 AVON ST., CRANDON, "	PT. NW-SE	" "	3.10		3
4	ESTATE OF RUTH WALLER	R.F.D. NO. 3 " " " "	" " " "	" "	2.12		4
5	CHARLES WALLER (WIDOWER)	" " " " " "	" " " "	FEE TITLE	0.11		5

STATE HIGHWAY COMMISSION OF WISCONSIN  
 PLAT OF RIGHT OF WAY REQUIRED  
 PROJECT F021-3(17)  
 WEST COUNTY LINE- CRANDON ROAD  
 U.S.H. 8  
 FOREST COUNTY

I. B. M. NOTES

SCALE  
 0 200 400  
 LENGTH - 6.689 MILES

JUNE 8, 1979 NC  
 REVISED JULY 23, 1959  
 REVISED JUNE 17, 1959  
 DATED MARCH 6, 1959  
 REVISED MAY 6, 1959

COUNTY AND HIGHWAY	ROUTE AND SECTION	CLASS AND AGREEMENT		FEDERAL DIVISION OFFICE	SHEET NUMBER	TOTAL SHEETS
		STATE	FEDERAL			
21.1	21.3		13.17	4	4.1	69

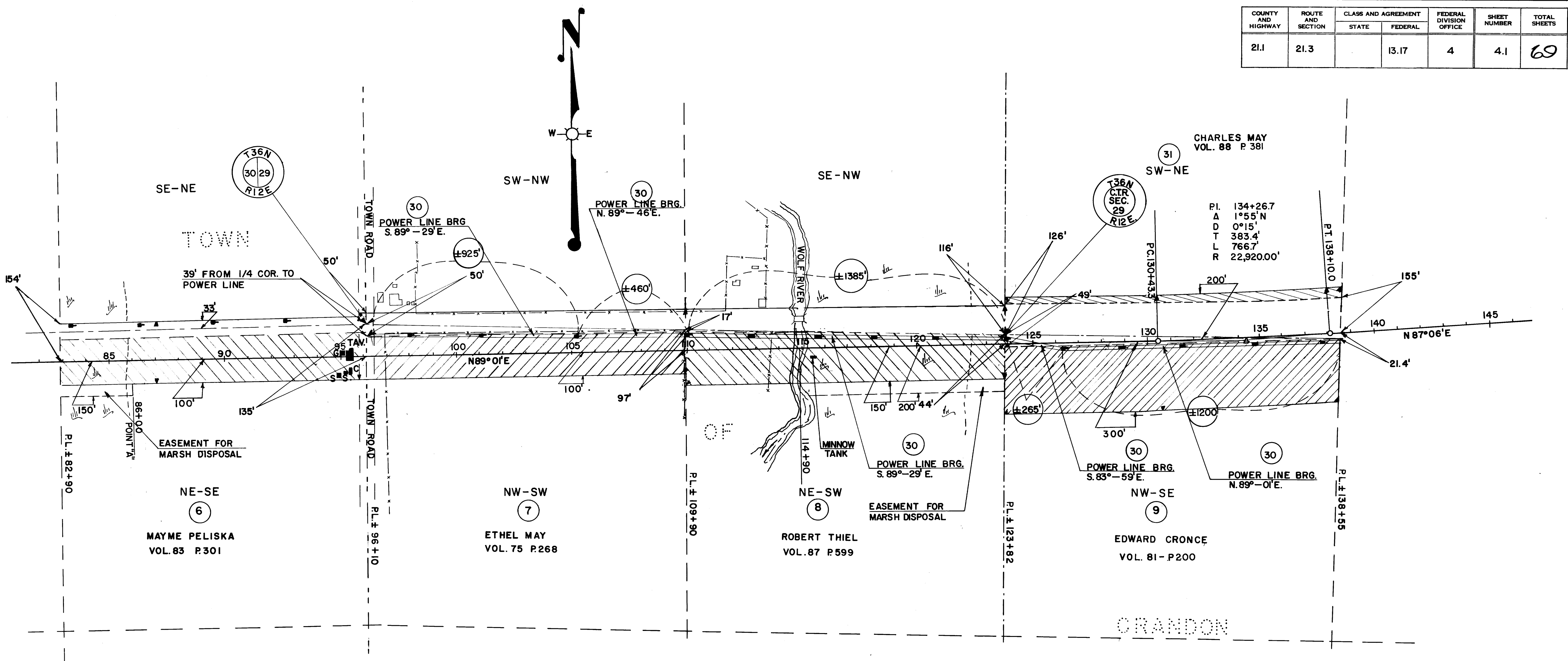

NOTE: ACQUIRE EASEMENTS FOR HIGHWAY PURPOSES EXCEPT AS OTHERWISE NOTED

PAR. NO.	OWNER	ADDRESS	DESCRIPTION	INTEREST REQUIRED	ACRES REQ'D	ALSO SHEET	PAR. NO.
6	MAYME PELISKA	CRANDON, WIS.	NE-SE SEC. 30 T.36N. R.12E	ALSO L.H.E.	5.76		6
7	ETHEL MAY	" "	NW-SW SEC. 29 " "		5.64		7
8	ROBERT THIEL & CHARLOTTE (HW)	" "	NE-SW " " " "	ALSO L.H.E.	6.87		8
9	EDWARD CRONCE & MILDRED (HW)	" "	NW-SE " " " "		9.82	42-43-44	9
* 30	WISCONSIN PUBLIC SERVICE CORPORATION	" "	PT. NW-SW, NE-SW, NW-SE " " " "				30
31	CHARLES MAY & ETHEL H.W.	" "	SW-NE " " " "		1.27		31

STATE HIGHWAY COMMISSION OF WISCONSIN  
 PLAT OF RIGHT OF WAY REQUIRED  
 PROJECT F021-3(17)  
 WEST COUNTY LINE- CRANDON ROAD  
 U.S.H. 8 FOREST COUNTY  
 I.B.M. NOTES  
 SCALE 0 200 400  
 LENGTH - 6.689 MILES  
 JUNE 8, 1979 NC  
 REVISED JULY 23, 1959  
 REVISED JUNE 17, 1959  
 REVISED MAY 6, 1959  
 DATED MARCH 6, 1959

\* ACQUIRE IN THE NAME OF THE STATE

COUNTY AND HIGHWAY	ROUTE AND SECTION	CLASS AND AGREEMENT		FEDERAL DIVISION OFFICE	SHEET NUMBER	TOTAL SHEETS
		STATE	FEDERAL			
21.1	21.3		13.17	4	4.2	69

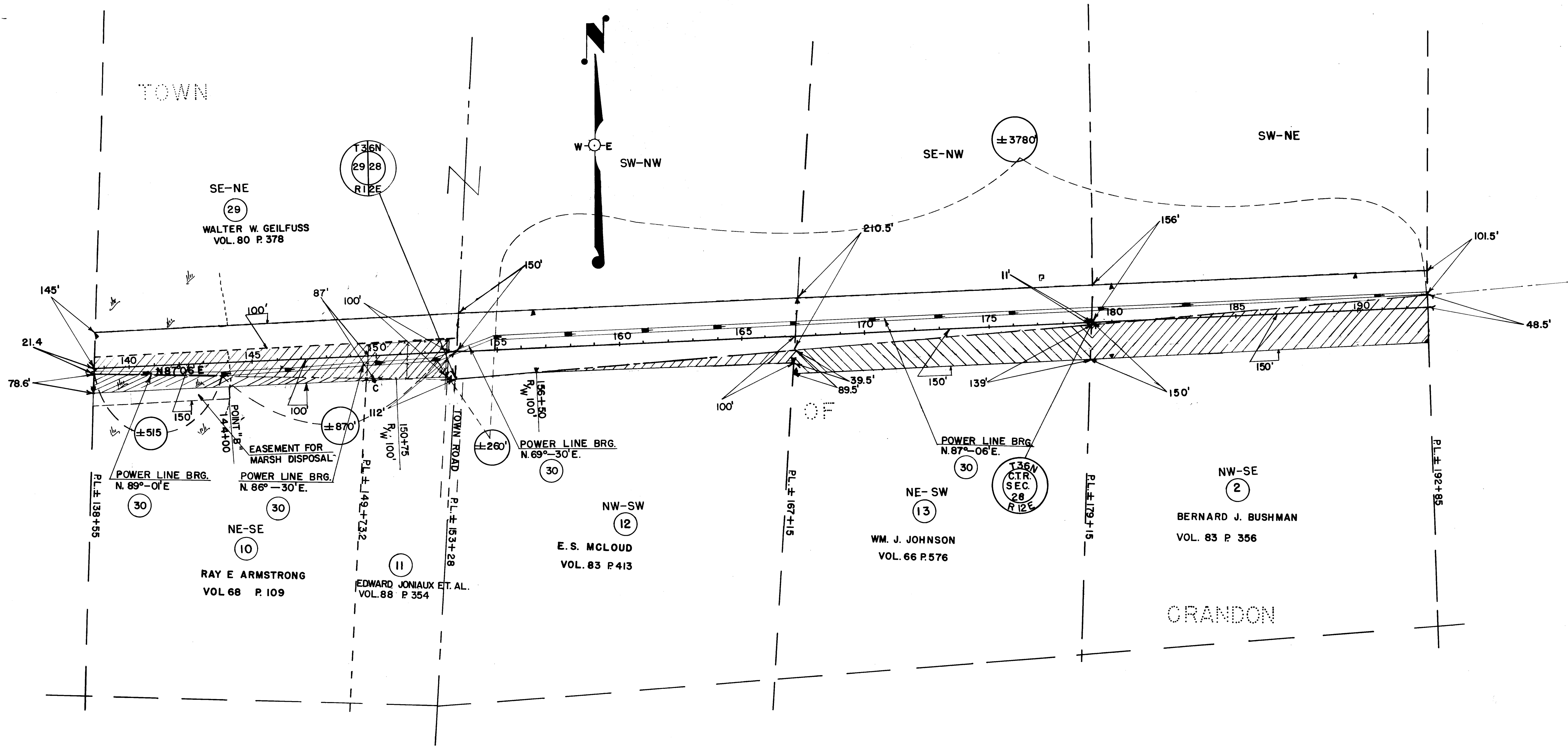

NOTE: ACQUIRE EASEMENTS FOR HIGHWAY PURPOSES EXCEPT AS OTHERWISE NOTED

PAR NO.	OWNER	ADDRESS	DESCRIPTION	INTEREST REQUIRED	ACRES REQ'D	ALSO SHEET	PAR NO.
10	RAY E. ARMSTRONG	3270 BENCHWOOD ROAD DAYTON 4, OHIO	PT. NE-SE SEC. 29 T. 36 N. R. 12 E.	ALSO L.H.E.	1.09		10
11	EDWARD JONIAUX, FRED JONIAUX & DESIRE GONIUS	R.F.D. NO. 4, LUXEMBURG, WIS.	" " " " " " " "	" " " " " " " "	0.01		11
12	E.S. MCLOUD & CATHARINE (HW)	3430 MICHIGAN BLVD., RACINE, "	NW-SW, SEC. 28, T. 36 N., R. 12 E.	" " " " " " " "	0.50		12
13	WM. J. JOHNSON & RAGNA (HW)	CRANDON, "	NE-SW SEC. 28 T. 36 N. R. 12 E.	" " " " " " " "	3.15		13
2	BERNARD J. BUSHMAN & JULIA (HW)	" " " "	NW-SE " " " "	" " " " " " " "	5.30	4.0	2
29	WALTER W. GEILFUSS	" " " "	SE-NE SEC. 29 T. 36 N. R. 12 E.	" " " " " " " "	3.74		29
*30	WISCONSIN PUBLIC SERVICE CORPORATION	PALMYRA, "	PT. SE-NE " " " "	" " " " " " " "			30
			PT. SW-NW, SE-NW, SW-NE SEC. 28 " " " "	" " " " " " " "			

STATE HIGHWAY COMMISSION OF WISCONSIN  
 PLAT OF RIGHT OF WAY REQUIRED  
 PROJECT F021-3(17)  
 WEST COUNTY LINE GRANDON ROAD  
 U.S.H. 8 FOREST COUNTY

I.B.M. NOTES

SCALE  
 0 200 400

LENGTH - 6.689 MILES

REVISIONS:  
 REVISED JUNE 8, 1959  
 REVISED JULY 23, 1959  
 REVISED JUNE 17, 1963  
 REVISED MAY 6, 1959  
 DATED MARCH 6, 1959

\* ACQUIRE IN THE NAME OF THE STATE

COUNTY AND HIGHWAY	ROUTE AND SECTION	CLASS AND AGREEMENT		FEDERAL DIVISION OFFICE	SHEET NUMBER	TOTAL SHEETS
		STATE	FEDERAL			
21.1	21.3		13.17	4	4.3	69

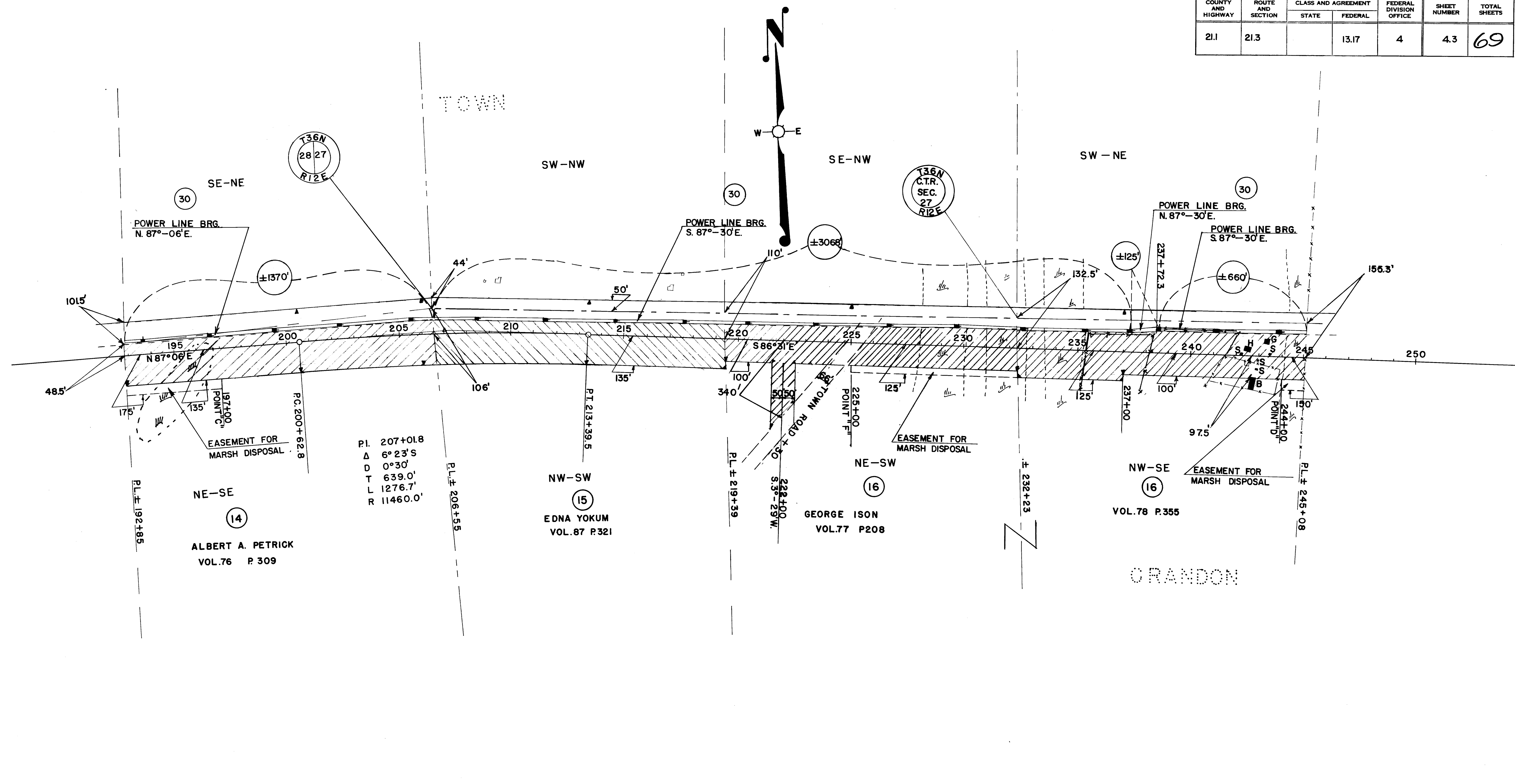

NOTE: ACQUIRE EASEMENTS FOR HIGHWAY PURPOSES EXCEPT AS OTHERWISE NOTED

PAR. NO.	OWNER	ADDRESS	DESCRIPTION	INTEREST REQUIRED	ACRES REQ'D	ALSO SHEET	PAR. NO.
14	ALBERT A. PETRICK & CECELIA (HW)	CRANDON, WIS.	NE-SE SEC.28 T.36N. R.12E.	ALSO L.H.E.	5.78		14
15	WALLACE YOCUM & EDNA (HW)	" "	NW-SW SEC.27 " "	"	5.67		15
16	GEORGE L. ISON & GRACE (HW)	" "	NE-SW, NW-SE " "	ALSO L.H.E.	11.27		16
*30	WISCONSIN PUBLIC SERVICE CORPORATION	" "	PT. SE-NE, NE-SE SEC.28 " "	"		4.1-42-4.4	30
			PT. NW-SW, NE-SW, NW-SE SEC.27 " "	"			

STATE HIGHWAY COMMISSION OF WISCONSIN  
 PLAT OF RIGHT OF WAY REQUIRED  
 PROJECT F021-3(17)  
 WEST COUNTY LINE - CRANDON ROAD  
 U.S.H. 8 FOREST COUNTY

I. B. M. NOTES  
 SCALE 1" = 400'  
 LENGTH = 6.689 MILES  
 JUNE 8, 1979 NC  
 REVISED JULY 23, 1959  
 REVISED JUNE 17, 1959  
 REVISED MAY 6, 1959  
 DATED MARCH 6, 1959

\* ACQUIRE IN THE NAME OF THE STATE





COUNTY AND HIGHWAY	ROUTE AND SECTION	CLASS AND AGREEMENT		FEDERAL DIVISION OFFICE	SHEET NUMBER	TOTAL SHEETS
		STATE	FEDERAL			
21.1	21.3		13.17	4	4.5	69

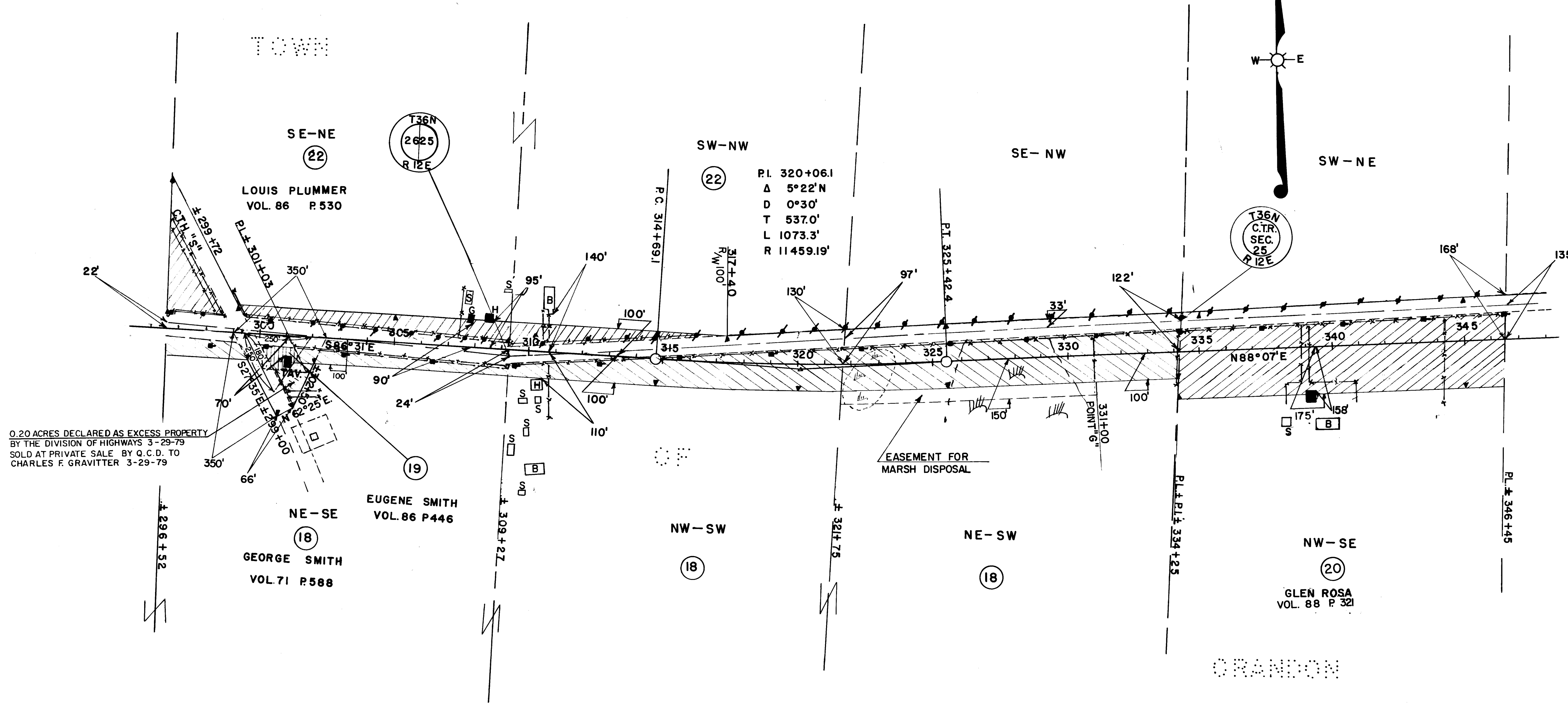

0.20 ACRES DECLARED AS EXCESS PROPERTY BY THE DIVISION OF HIGHWAYS 3-29-79 SOLD AT PRIVATE SALE BY Q.C.D. TO CHARLES F. GRAVITTER 3-29-79

NOTE: ACQUIRE EASEMENTS FOR HIGHWAY PURPOSES EXCEPT AS OTHERWISE NOTED

PAR. NO.	OWNER	ADDRESS	DESCRIPTION	INTEREST REQUIRED	ACRES ALSO REQ'D SHEET	PAR. NO.
18	GEORGE SMITH & NORMA (HW)	CRANDON, WIS.	PT. NE-SE, SEC. 26, T. 36N, R. 12E. & NW/2, SEC. 25, T. 36N, R. 12E.	ALSO L.H.E.	9.40 4.4	18
19	EUGENE SMITH & BILLIE JEAN (HW)	" "	" " SEC. 26 T. 36N. R. 12E.	FEE TITLE	0.40	19
20	GLENN ROSA & LUCILLE (HW)	" "	NW-SE SEC. 25 " "		7.58	20
22	LOUIS J. PLUMMER & RUBY (HW)	" "	SE-NE, SEC. 26, T. 36N, R. 12E. & SW-NW, SEC. 25, T. 36N, R. 12E.		3.00	22

STATE HIGHWAY COMMISSION OF WISCONSIN  
 PLAT OF RIGHT OF WAY REQUIRED  
 PROJECT F 021-3(17)  
 WEST COUNTY LINE - GRANDON ROAD  
 U.S.H. 8 FOREST COUNTY  
 I.B.M. NOTES  
 SCALE 0 200 400  
 LENGTH - 6.689 MILES  
 REVISED JUNE 8, 1979  
 REVISED JULY 23, 1959  
 REVISED JUNE 17, 1959  
 REVISED MAY 6, 1959  
 DATED MARCH 6, 1959

COUNTY AND HIGHWAY	ROUTE AND SECTION	CLASS AND AGREEMENT		FEDERAL DIVISION OFFICE	SHEET NUMBER	TOTAL SHEETS
		STATE	FEDERAL			
21.1	21.3		13.17	4	4.6	69

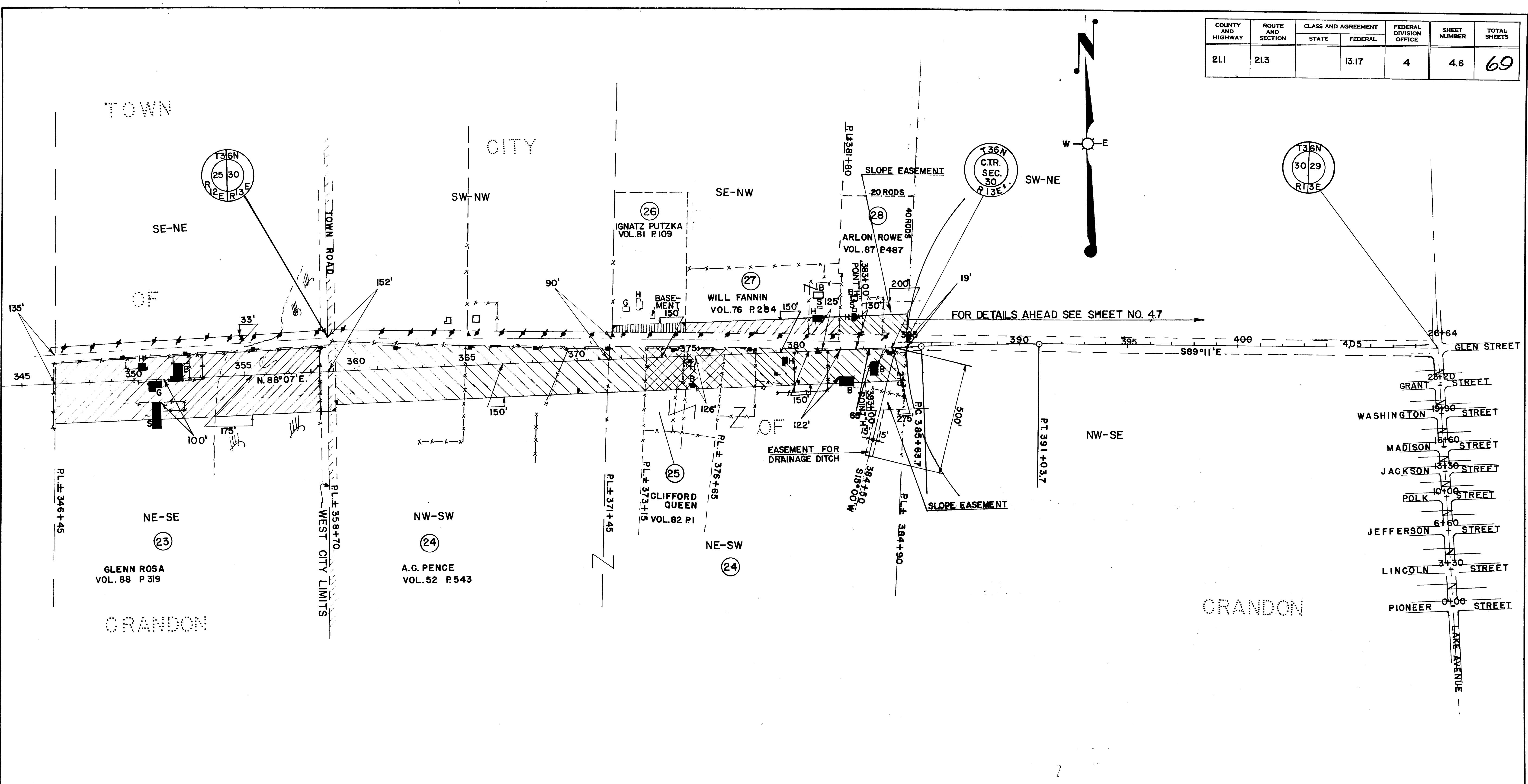

NOTE: ACQUIRE EASEMENTS FOR HIGHWAY PURPOSES EXCEPT AS OTHERWISE NOTED

PAR. NO.	OWNER	ADDRESS	DESCRIPTION	INTEREST REQUIRED	ACRES REQD	ALSO SHEET	PAR. NO.
23	GLENN ROSA & LUCILLE (HW)	CRANDON, WIS.	NE-SE SEC. 25 T.36N. R.12E.		7.81		23
*24	A.C. PENCE & GEORGETTA (HW)	" "	NW-SW & PT. NE-SW SEC. 30 T.36N. R.13E.	ALSO L.H.E.	10.62		24
*25	CLIFFORD QUEEN & NORA (HW)	" "	PT. NE-SW " " " "		1.54		25
*26	IGNATZ PUTZKA	" "	PT. SE-NW " " " "		0.28		26
*27	WILL FANNIN & LUCY (HW)	" "	" " " " " "		1.03		27
*28	ARLON ROWE & MARY (HW)	" "	" " " " " "	ALSO L.H.E.	0.63		28

STATE HIGHWAY COMMISSION OF WISCONSIN  
 PLAT OF RIGHT OF WAY REQUIRED  
 PROJECT F 021-3(17)  
 WEST COUNTY LINE-GRANDON ROAD  
 U.S.H. 8 FOREST COUNTY

I.B.M. NOTES

SCALE  
 0 200 400  
 LENGTH 6.689 MILES

JUNE 8, 1979 NC  
 REVISED JULY 23, 1959  
 REVISED JUNE 17, 1959  
 REVISED MAY 6, 1959  
 DATED MARCH 6, 1959

\* ACQUIRE IN THE NAME OF THE STATE

COUNTY AND HIGHWAY	ROUTE AND SECTION	CLASS AND AGREEMENT		FEDERAL DIVISION OFFICE	SHEET NUMBER	TOTAL SHEETS
		STATE	FEDERAL			
21.1	21.3		13.17	4	4.7	69

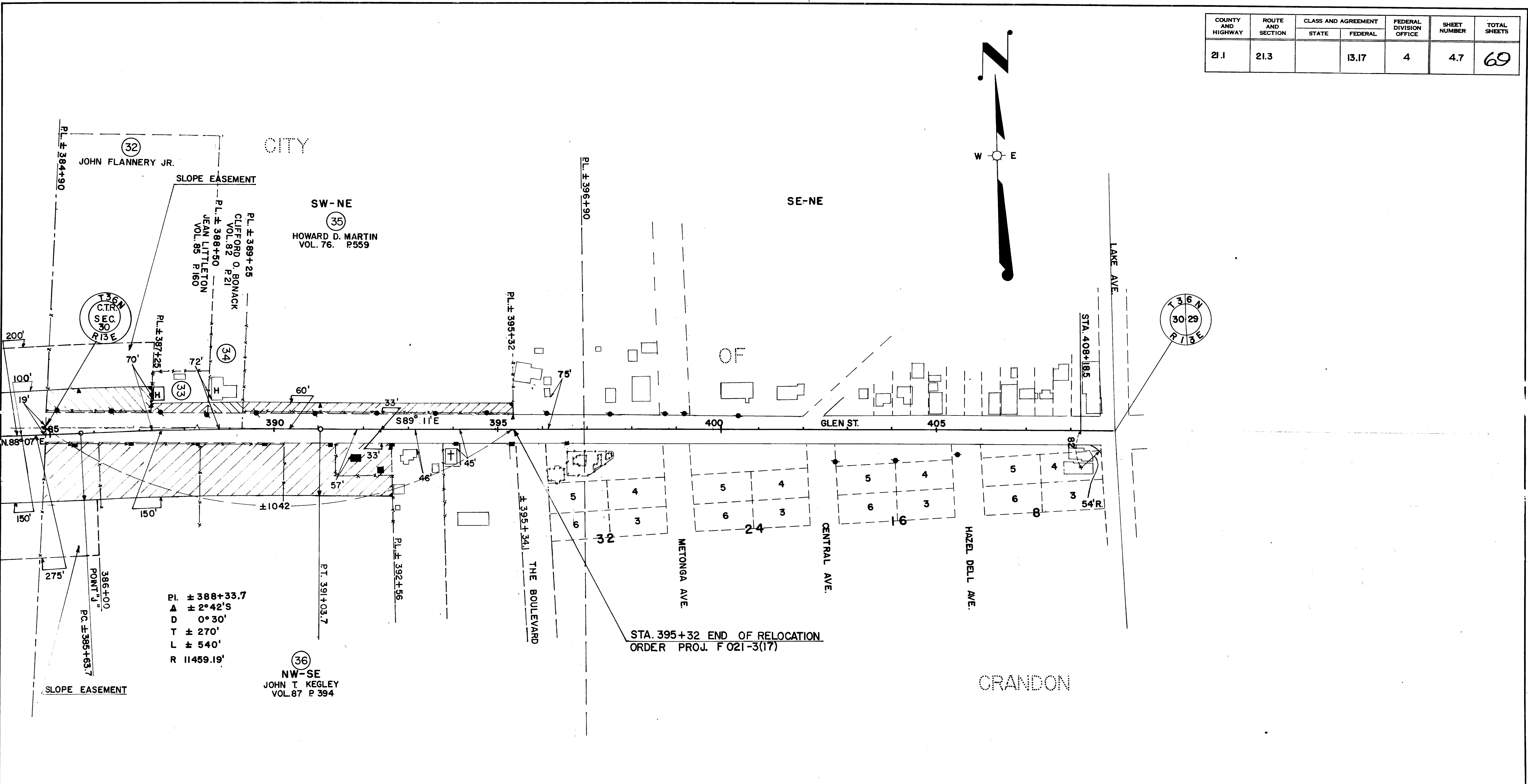

PI. # 388+33.7  
 Δ # 2°42'S  
 D 0°30'  
 T ± 270'  
 L ± 540'  
 R 11459.19'

NOTE: ACQUIRE EASEMENTS FOR HIGHWAY PURPOSES EXCEPT AS OTHERWISE NOTED

PAR. NO.	OWNER	ADDRESS	DESCRIPTION	INTEREST REQUIRED	ACRES REQD.	ALSO SHEET	PAR. NO.
* 32	JOHN FLANNERY JR. & ILA MAE (HW)	CRANDON, WIS.	PT. SW-NE	ALSO L.H.E.	0.30		32
* 33	JEAN LITTLETON	" "	" "	" "	0.06		33
* 34	CLIFFORD O. BONACK & AUDREY (HW)	" "	" "	" "	0.04		34
* 35	HOWARD D. MARTIN & NADINE (HW)	" "	" "	" "	0.38		35
* 36	JOHN THOMAS KEGLEY	" "	PT. NW-SE	ALSO L.H.E.	2.30		36

STATE HIGHWAY COMMISSION OF WISCONSIN  
 PLAT OF RIGHT OF WAY REQUIRED  
 PROJECT F 021-3(17)  
 WEST-COUNTY LINE CRANDON ROAD  
 U.S.H. 8 FOREST COUNTY

SCALE  
 0 100 200  
 LENGTH - 6.689 MILES

REVISIONS  
 JUNE 8, 1979  
 REVISIONS  
 JULY 23, 1959  
 REVISIONS  
 JUNE 17, 1959  
 DATED MAY 6, 1959

\*ACQUIRE IN THE NAME OF THE STATE



COUNTY AND HIGHWAY	ROUTE AND SECTION	CLASS AND AGREEMENT STATE	FEDERAL AGREEMENT FEDERAL	FEDERAL DIVISION OFFICE	SHEET NUMBER	TOWN
211	21.3		13.17	4	4	

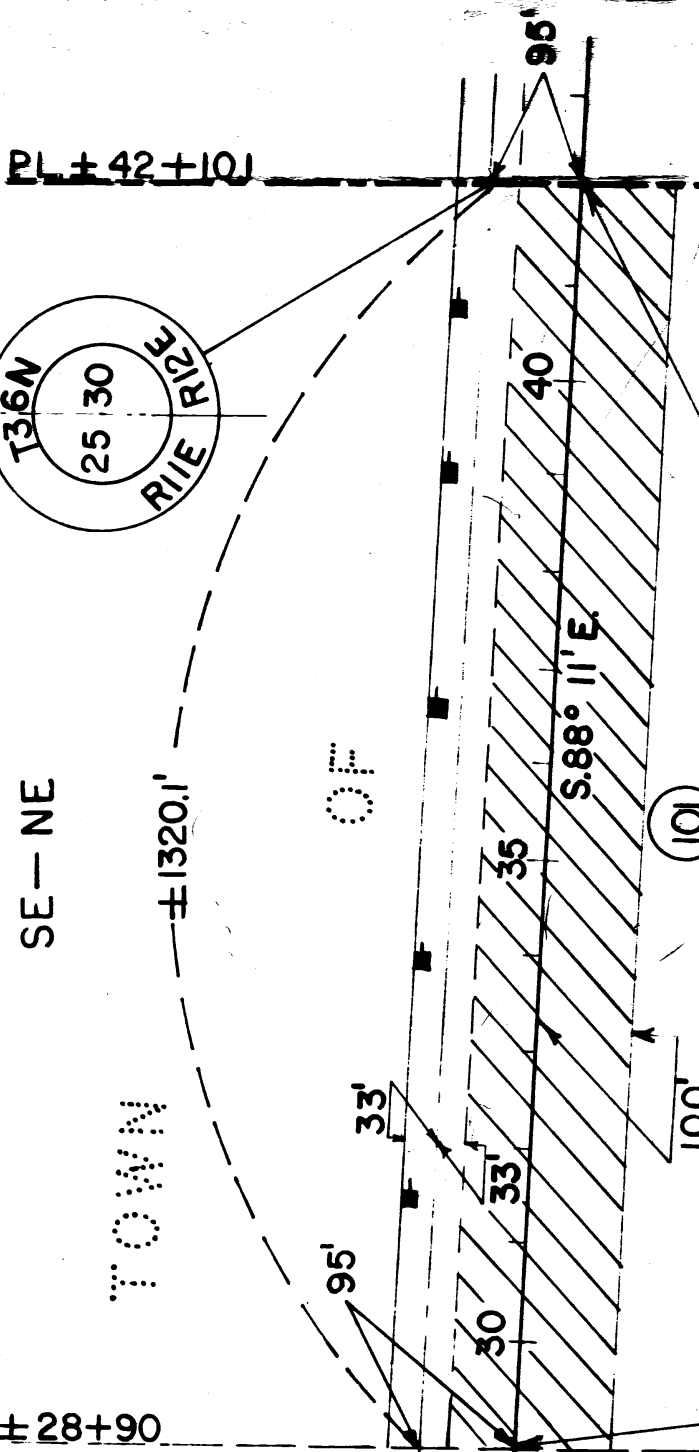
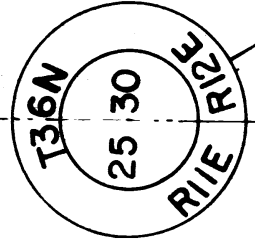

FOREST ONEIDA CO.

MONICO

NE-SE CONSOLIDATED WATER POWER & PAPER CO.  
R.12E. TOWN  
STA 42+101 BEG. RELOCATION ORDER PROJ. F021-3(17)

FOREST ONEIDA

7 MILES TO CRANDON

5 MILES TO MONICO  
MONICO  
CRANDON

STA. 28+90 BEG. RELOCATION ORDER PROJ. F021-3(17)



LOCATION SKETCH



STATE HIGHWAY COMMISSION OF WISCONSIN  
PLAT OF RIGHT OF WAY REQUIRED  
WEST COUNTY LINE--CRANDON ROAD  
PROJ. F021-3(17)

U.S.H. 8 ONEIDA COUNTY

SCALE 1" = 200'

MILES = 0.250 DATED MARCH 11, 1959

PAR NO.	OWNER	DESCRIPTION	INTEREST, REQ'D.	ACRE REQ'D.
101	CONSOLIDATED WATER POWER & PAPER CO.	NE-SE SEC. 25, T. 36 N. R. 11 E.	HIGHWAY EASEMENT	4.91