

E-20-89 NC  
 REVISED JULY 10, 1950  
 REVISED DEC 14, 1945  
 REVISED OCT 1, 1945  
 APR 15, 1945

OF RIGHT OF WAY REQUIRED  
 PROJECT NO. F 021-3(14)  
 CRANDON - LAONA ROAD  
 U.S.H.NO 8 FOREST COUNTY  
 SCALE  
 0 200 400 800  
 100 300

E43

FED. ROAD DIST. NO.	STATE	FED. AID PROJ. NO.	SHEET NO.	TOTAL SHEETS
4	WIS.	F021-3(14)	4.5	208

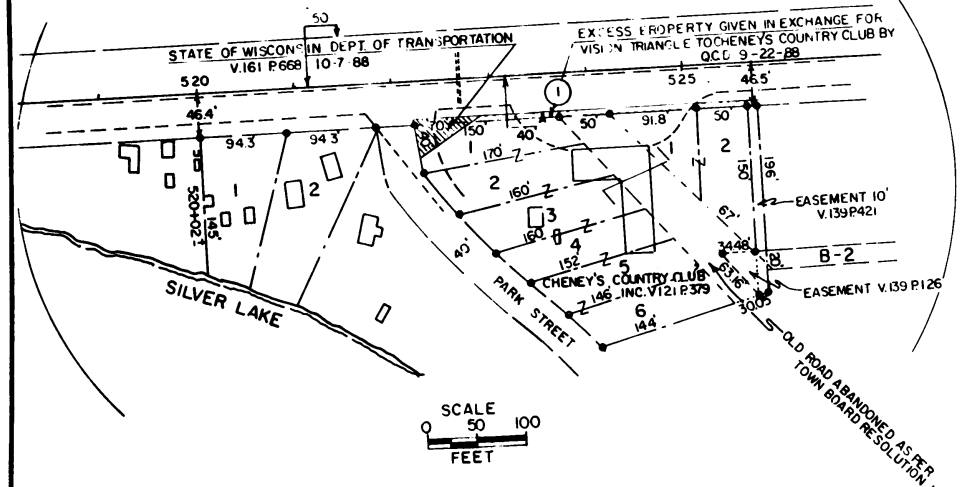
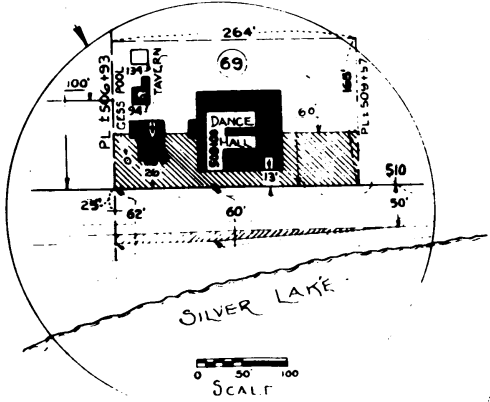
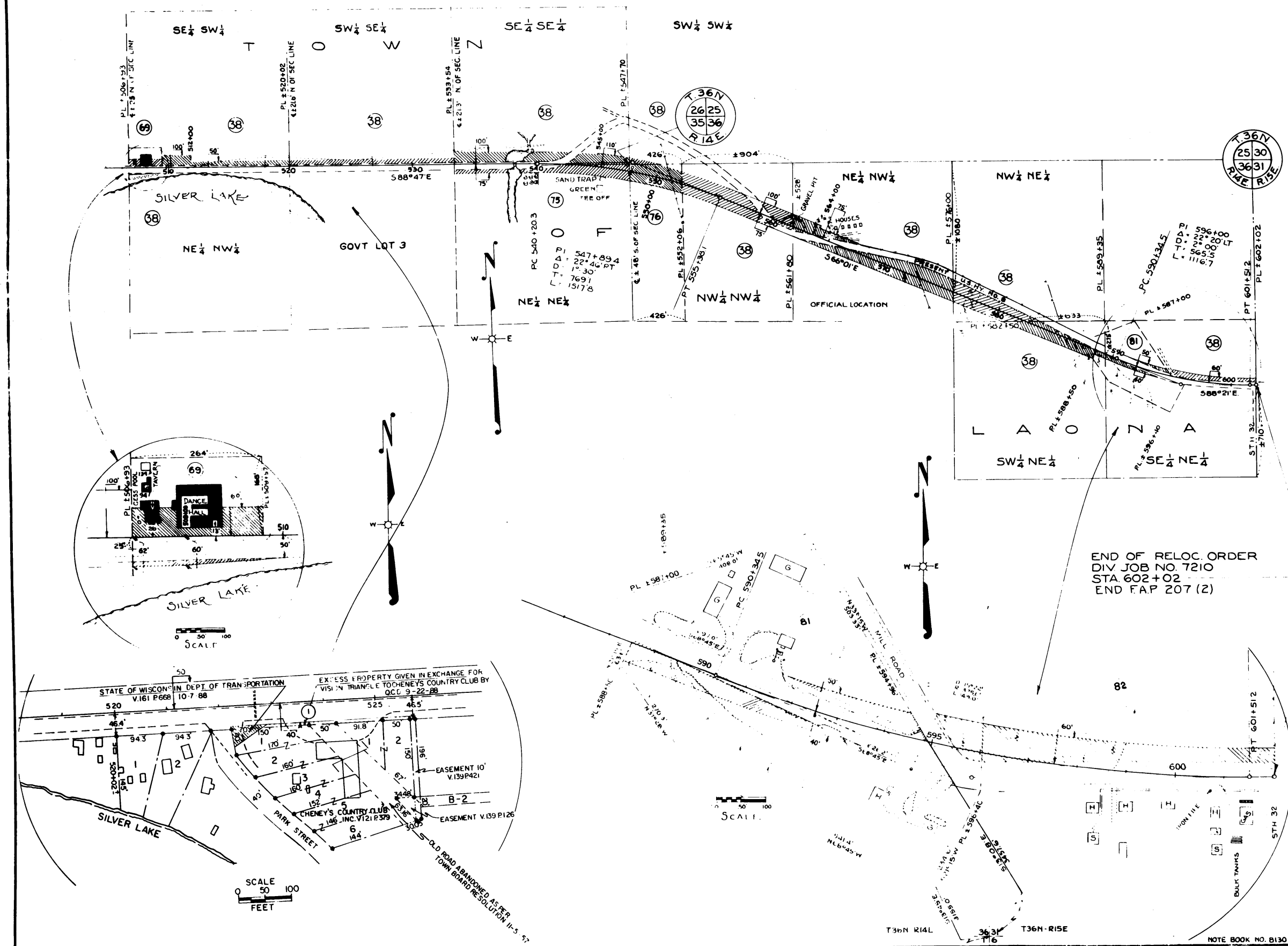

END OF RELOC. ORDER  
 DIV JOB NO. 7210  
 STA 602+02  
 END FAP 207 (2)

5-20-89  
 REVISED JULY 10, 1950  
 REVISED DEC. 1945  
 REVISED OCT. 1, 1945  
 DATED APR. 15, 1945

**PLAT OF RIGHT OF WAY REQUIRED**  
 PROJECT NO. F 021-3(14)  
 CRANDON - LAONA ROAD  
 U.S.H.NO. 8 FOREST COUNTY

SCALE  
 0 200 400 600  
 100 300

LENGTH=11.383 MILES

NOTE BOOK NO. B130

## SCHEDULE OF RIGHT-OF-WAY REQUIRED

PARCEL	OWNER	ADDRESS	MORTGAGEE	ADDRESS	DESCRIPTION	ACRES				PARCEL
						MARSH	UNIMP.	IMPROVED	TOTAL	
1	A.G. LAMOND	CRANDON, WIS.			LOT 4 BLK. 2, RAILWAY ADD TO CITY OF CRANDON			0.20	0.20	1
2	MRS. LOLA LYONS	707 N. VAN BUREN ST. MILWAUKEE, WIS.			LOTS 2,3,4&5, BLK. 3 RAILWAY ADD. CITY OF CRANDON			0.10	0.10	2
3	OLIVER H. FLANNERY	CRANDON, WIS.			LOTS 4&5, BLK. 5, RAILWAY ADD. CITY OF CRANDON			0.10	0.10	3
4	CHARLES SPENCER	CRANDON, WIS.			LOTS 11 TO 20 INCL. NORTHERN PINES RETIREMENT HOMESTEADS. CITY OF CRANDON	1.24	0.30		1.54	4
5	SEVERT CHRISTIANSON	CRANDON, WIS.			NW PART OF NE 1/4 NW 1/4 SEC 32 T. 36N., R. 13E.	0.15		0.16	0.31	5
6	BUD O'MARRO	"			N CENTRAL PT. " " " 32 " " " "	1.13			1.13	6
7	JIM ACKLEY	"			NE PART OF " " " 32 " " " "	0.31		0.32	0.63	7
8	LEWIS WEBER	"			NW 1/4 NE 1/4 SEC. 32 " " " "		4.69		4.69	8
9	TRUMAN PERRY	"			NE 1/4 NE 1/4 " 32 " " " "		0.02		0.02	9
10	CLAUDE B. SPENCER	"			LOT D RIGGS ADD TO CITY OF CRANDON			2.01	2.01	10
11	ARTHUR VAN FLEET	"			W PART OF SE 1/4 SE 1/4 SEC. 29 T. 36N., R. 13E.			2.20	2.20	11
12	CITY OF CRANDON	"			SE " " " " " 29 " " " "		0.03		0.03	12
13	MASON CRAYCRAFT	"	(LAND CONTRACT TO HUGHIE JONES)	CRANDON, WIS.	E " " " " " 29 " " " "			0.82	0.82	13
14	CORBIN BLANTON	"			E " " " " " 29 " " " "			1.02	1.02	14
15	JOE PERRY	"			NE " " " " " 29 " " " "			1.30	1.30	15
16	FRED E. RUTH (BY ONE TAX DEED)	CLINTONVILLE, WIS.	(LAND CONTRACT TO HUGHIE JONES)	CRANDON, WIS.	SW 1/4 SW 1/4 SEC. 28 W OF HY " " " "		5.51		5.51	16
17	WALTER BRANDENBERG	CRANDON, "	PREVIOUS OWNER: WALTER BRANDENBERG OF CRANDON, WIS.)		" " " " 28, NE PART E OF HY " " " "			0.23	0.23	17
4-A	KORTH BROS.	"			LOT 11 OF NORTHERN PINES RETIREMENT HOMESTEAD	0.13			0.13	4-A
18	JACK BAILEY & EMILY BAILEY, HIS MOTHER	CRANDON, WIS.	JUDGMENT BY LAND BANK COMMISSIONER	ST. PAUL, MINN.	NW 1/4 SW 1/4 SEC. 28 S. OF HY. " " " "		1.17	0.30	1.47	18
19	S.J. CONWAY	"	LAND BANK COMMISSIONER		" " " " 28 N. " " " "		0.70		0.70	19
20	WOODROW ASHLEY	21244 RANDALE DRIVE, FORMINGTON, MICH.			NE 1/4 SW 1/4 " 28 " " " "		0.12	0.64	0.76	20
21	ANTON OSOWSKI	CRANDON, WIS.	CRANDON NATIONAL BANK	CRANDON, WIS.	SE 1/4 SW 1/4 " 28 " " " "			2.89	2.89	21
22	ART JAEGER	CRANDON, WIS.			SW 1/4 SE 1/4 SEC. 28 " " " "		1.62	3.95	5.57	22
23	CAROL N. SMITH	402 N 32ND ST, MILWAUKEE, WIS.			NW 1/4 SE 1/4 " 28 " " " "			0.14	0.14	23
24	"	"			SE 1/4 SE 1/4 " 28 " " " "		4.63	1.24	5.87	24
25	FOREST COUNTY (FOREST CROP LAND)	CRANDON, WIS.			SW 1/4 SW 1/4 SEC. 27 " " " "	1.34	4.68		6.02	25
26	USA "INDIAN LANDS"	"			SE 1/4 SW 1/4 " 27 " " " "	2.29	4.04		6.33	26
27	"	"			SW 1/4 SE 1/4 " 27 " " " "	0.37	5.84		6.21	27
28	A.L.E. MARTIN	1213 MAIN AVE, SHEBOYGAN, WIS (PRIVATE FOREST CROP)			SE 1/4 SE 1/4 " 27 " " " "		7.62		7.62	28
29	USA "INDIAN LANDS"	"			SW 1/4 SW 1/4 " 26 " " " "		7.50		7.50	29
30	"	"			SE 1/4 SW 1/4 " 26 " " " "		3.84		3.84	30
31	"	"			NE 1/4 SW 1/4 " 26 " " " "		1.96	1.30	3.26	31
32	"	"			NW 1/4 SE 1/4 " 26 " " " "		5.09	1.84	6.93	32
33	"	"			NE 1/4 SE 1/4 " 26 " " " "	1.10	4.89		5.99	33
34	FOREST COUNTY (FOREST CROP LAND)	CRANDON, WIS.			NW 1/4 SW 1/4 " 25 " " " "		6.56		6.56	34
35	"	"			NE 1/4 SW 1/4 " 25 " " " "		6.83		6.83	35
36	"	"			NW 1/4 SE 1/4 " 25 " " " "		5.81		5.81	36
37	"	"			NE 1/4 SE 1/4 " 25 " " " "		5.87		5.87	37
38	CONNOR LUMBER & LAND CO	LAONA, WIS.			NW 1/4 NW 1/4 " 30 T. 36N., R. 14E.		6.27		6.27	38
"	"	"			NE 1/4 SW 1/4 " 30 (OR GOVT LOT 3) " " " "		4.89		4.89	"
"	"	"			" " " " " " " " " " " " " "		5.30		5.30	"
"	"	"			" " " " " " " " " " " " " "		4.13		4.13	"
						8.06	109.91	20.76	138.73	

 DATED APRIL 15, 1945 REVISED OCT. 1, 1945 REVISED DEC. 14, 1945  
 6-20-89 REVISED JULY 10, 1950

PLAT OF RIGHT OF WAY REQUIRED  
 PROJECT NO. F 021-3(14)  
 CRANDON - LAONA ROAD  
 U.S.H. NO 8 FOREST COUNTY  
 SCALE  
 1" = 138.5 FEET

**SCHEDULE OF RIGHT-OF-WAY REQUIRED**

PARCEL	OWNER	ADDRESS	MORTGAGEE	ADDRESS	DESCRIPTION	ACRES PURCHASED				PARCEL
						MARSH	UNIMP	IMPROVED	TOTAL	
SUB-TOTALS FROM SHEET 10						8.06	110.11	20.97	139.14	
38	CONNOR LUMBER & LAND CO	LAONA, WIS.			GOVT. LOT 1 SEC 29 T. 36N., R. 14 E.				2.49	38
"	"	"			" " 2 " 29	1.38	6.09		7.47	"
"	"	"			SW 1/4 SE 1/4 SEC. 29	0.20	3.14		3.34	"
"	"	"			SE 1/4 SE 1/4 " 29		2.09		2.09	"
"	"	"			NW 1/4 NE 1/4 " 32		0.89		0.89	"
"	"	"			NE 1/4 NE 1/4 " 32		1.24		1.24	"
"	"	"			SW 1/4 SW 1/4 SEC. 28		2.17		2.17	"
"	"	"			SE 1/4 SW 1/4 " 28		2.00		2.00	"
"	"	"			SW 1/4 SE 1/4 " 28		2.08		2.08	"
"	"	"			SE 1/4 SE 1/4 " 28	0.72	1.72		2.44	"
"	"	"			SW 1/4 SW 1/4 SEC 27	0.31	1.95		2.26	"
"	"	"			SE 1/4 SW 1/4 " 27	0.93	1.15		2.08	"
"	"	"			SW 1/4 SE 1/4 " 27	1.58	0.66		2.24	"
"	"	"			SE 1/4 SE 1/4 " 27		2.72		2.72	"
"	"	"			SW 1/4 SW 1/4 " 26		2.98		2.98	"
"	"	"			NW 1/4 NW 1/4 " 33		1.34		1.34	"
"	"	"			NE 1/4 NW 1/4 " 33		1.33		1.33	"
"	"	"			NW 1/4 NE 1/4 " 33		1.51		1.51	"
60	HENRY WUDTKE	CRANDON, WIS.			NE 1/4 NE 1/4 " 33	0.15	0.89		1.04	60
61	F. PASCHENBRENER	LAONA, WIS.			NW 1/4 NW 1/4 SEC. 34	0.22	1.68		1.90	61
62	RALPH A. RASCHIG	"			NE 1/4 NW 1/4 " 34	0.66	1.19		1.85	62
63	ERNEST GAGNON	"			NW 1/4 NE 1/4 " 34	1.38	0.61		1.99	63
64	RAY RATTY	"			PART OF NE 1/4 NE 1/4 SEC 34			1.16	1.16	64
65	TOWN OF LAONA	LAONA, WIS.			NE PART " " 34		0.30		0.30	65
66	RAY RATTY	LAONA, WIS.			W. PART OF GOVT LOT 2 SEC 35			0.23	0.23	66
67	DORA MORENEY	"			CENTRAL PT. " " 2 " 35			0.45	0.45	67
38	CONNOR LUMBER & LAND CO.	"			E PART " " 2 " 35		0.20		0.20	38
69	MRS. ELLA LUEDERS	"	(BY TAX DEED - PREVIOUS OWNER: AMANDA LUEDERS, LAONA, WIS.)		SW PART OF SE 1/4 SW 1/4 SEC 26			0.36	0.36	69
38	CONNOR LUMBER & LAND CO	"			SE 1/4 SW 1/4 SEC. 26 EXC. 1 AC. IN SW COR.		1.41		1.41	38
"	"	"			SW 1/4 SE 1/4 " 26		1.43		1.43	"
"	"	"			SE 1/4 SE 1/4 " 26		2.84		2.84	"
"	"	"			SW 1/4 SW 1/4 " 25			0.20	0.20	"
"	"	"			NE 1/4 NW 1/4 " 35		0.05		0.05	"
75	TOWN OF LAONA	"	LAONA STATE BANK	LAONA, WIS.	NE 1/4 NE 1/4 SEC 35			1.79	1.79	75
76	"	"	"	"	W. 426' OF NW 1/4 NW 1/4 SEC 36		0.32	1.30	1.62	76
38	CONNOR LUMBER & LAND CO	"			NW 1/4 NW 1/4 SEC. 36 EXC. W. 426'		3.54		3.54	38
"	"	"			NE 1/4 NW 1/4 " 36		4.00	0.30	4.30	"
"	"	"			NW 1/4 NE 1/4 " 36	0.31	0.67	1.05	2.03	"
"	"	"			SW 1/4 NE 1/4 " 36 EXC. PARCEL	0.30		1.38	1.68	80
81	U.S. FOREST SERVICE	RHINELANDER, WIS.			PART OF SW 1/4 NE 1/4 SEC 36			0.48	0.48	81
38	CONNOR LUMBER & LAND CO	LAONA, WIS.			" " " " " 36	0.50		0.28	0.78	38
TOTALS						16.70	166.59	29.74	213.00	

REVISED DEC. 14, 1945  
 REVISED OCT. 1, 1945  
 DATED APR. 15, 1945  
 REVISED JULY 10, 1950  
 5-20-89 NC

**PLAT OF RIGHT OF WAY REQUIRED**  
 PROJECT NO. F 021-3(14)  
 CRANDON - LAONA ROAD  
 U.S. H.N.C. 8 FOREST COUNTY  
 SCALE  
 LENGTH 11.383 MILES

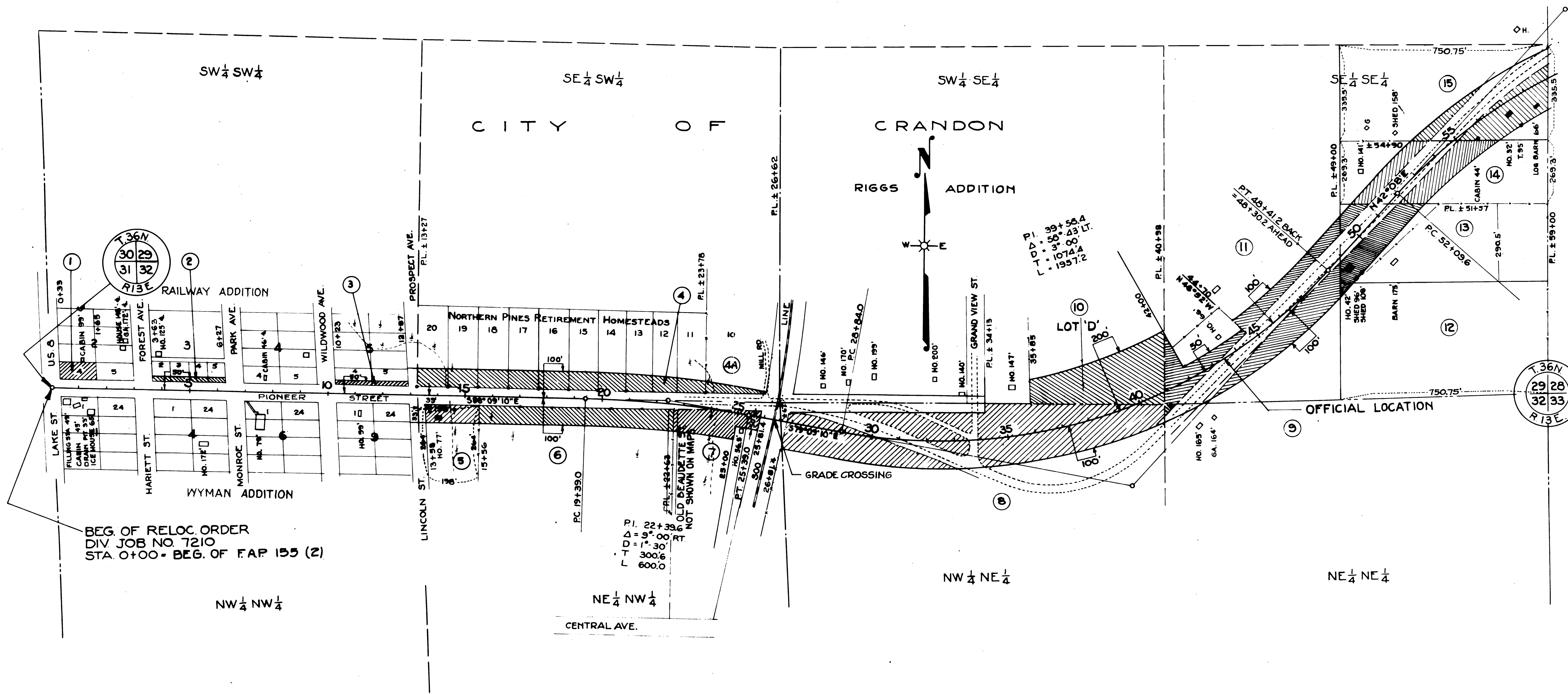

BEG. OF RELOC. ORDER  
 DIV. JOB NO. 7210  
 STA. 0+00 - BEG. OF FAP 155 (2)

BEG. OF RELOC. ORDER  
 DIV. JOB NO. 7210  
 STA. 0+00

END OF RELOC. ORDER  
 DIV. JOB NO. 7210  
 STA. 602+02.0

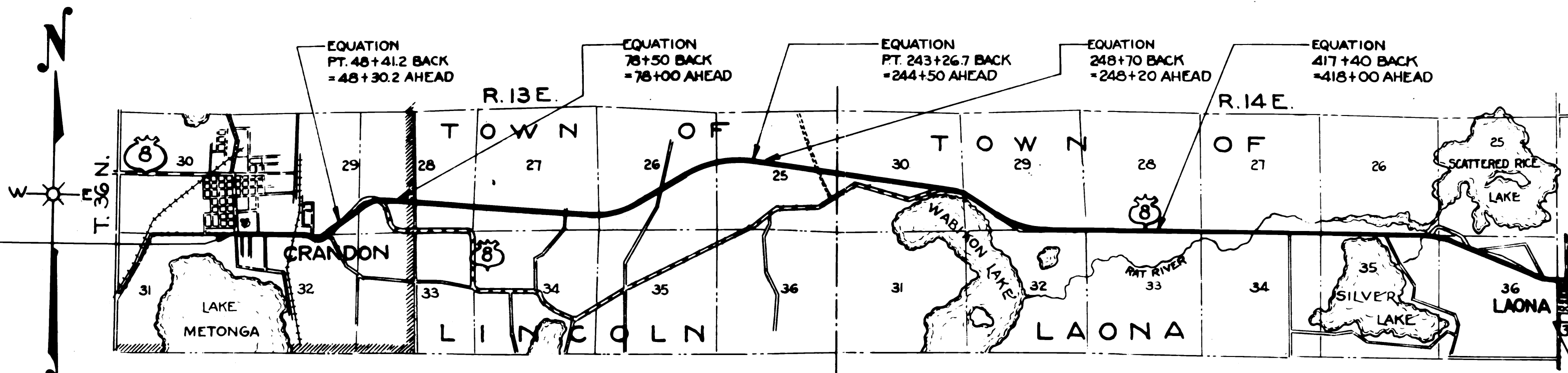

LOCATION SKETCH  
 0 1 2 MI.  
 SCALE

6-20-89 NC  
 DATED JULY 10, 1950  
 REVISED DEC. 14, 1945  
 REVISED - OCT. 1, 1945  
 DATED APR. 15, 1945  
 APRIL 29, 1991 NC

PLAT OF RIGHT OF WAY REQUIRED  
 PROJECT NO. F 021-3(14)  
 CRANDON - LAONA ROAD  
 U.S.H.NO. 8 FOREST COUNTY  
 SCALE  
 LENGTH = 11.383 MILES



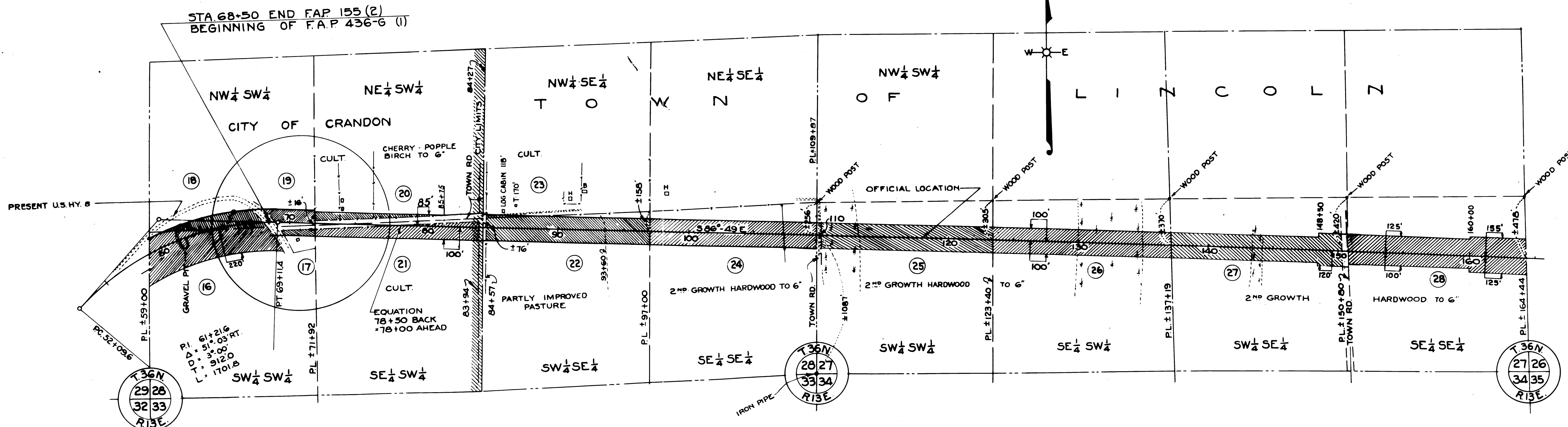

STA. 68+50 END F.A.P. 155 (2)  
BEGINNING OF F.A.P. 436-6 (1)

CITY OF CRANDON

OFFICIAL LOCATION

L I N C O L N

T 36N  
29 28  
32 33  
RISE

T 36N  
20 27  
33 34  
RISE

T 36N  
27 26  
34 35  
RISE

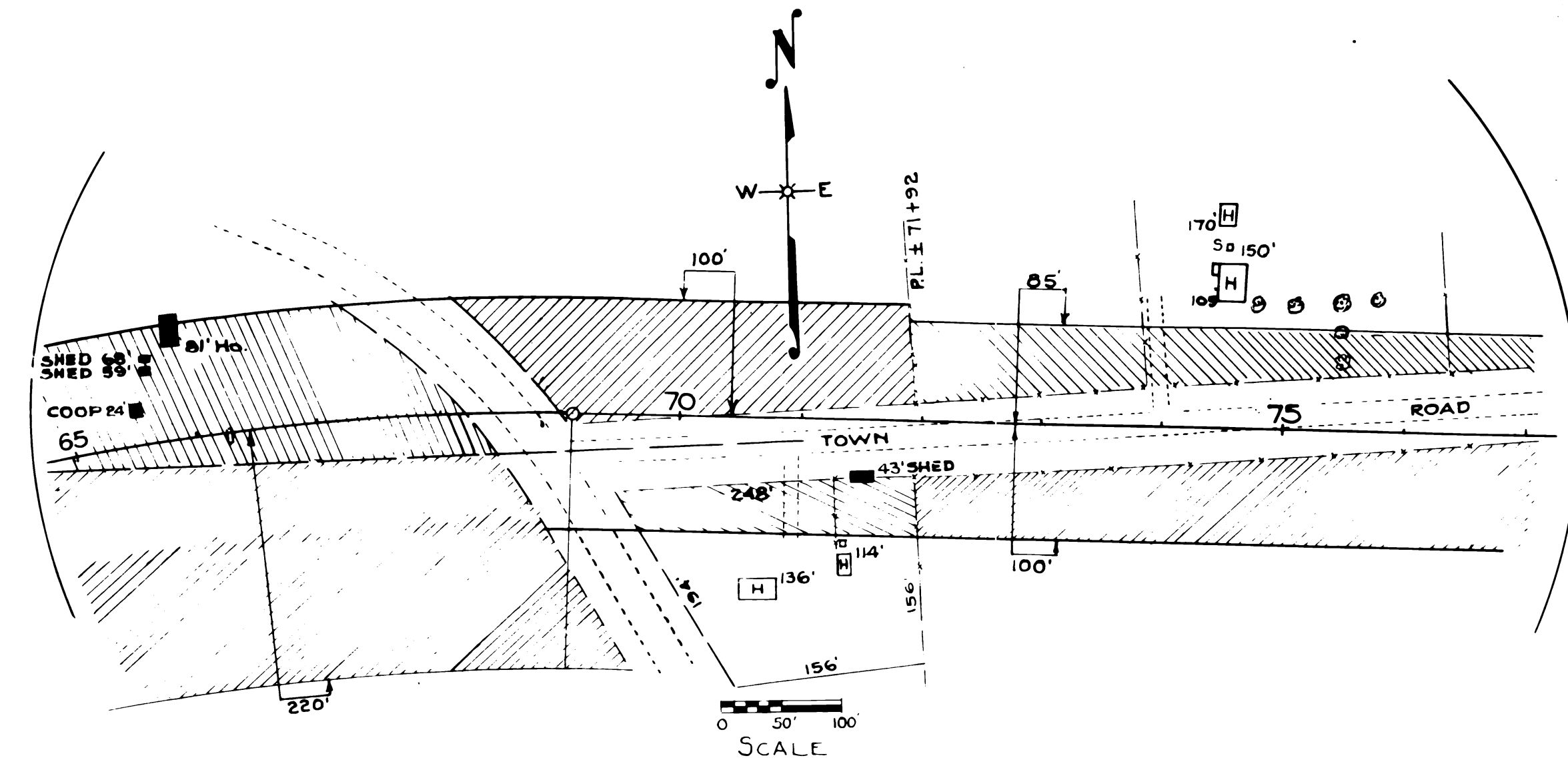

6-20-89 NC  
REVISED JULY 10, 1950  
REVISED DEC. 14, 1945  
REVISED OCT. 1, 1945  
DATED APR. 15, 1945

APRIL 29, 1991 NC

**PLAT OF RIGHT OF WAY REQUIRED**  
PROJECT NO. F 021-3(14)  
CRANDON - LAONA ROAD  
U.S.H.NO. 8 FOREST COUNTY  
SCALE  
LENGTH=11.383 MILES

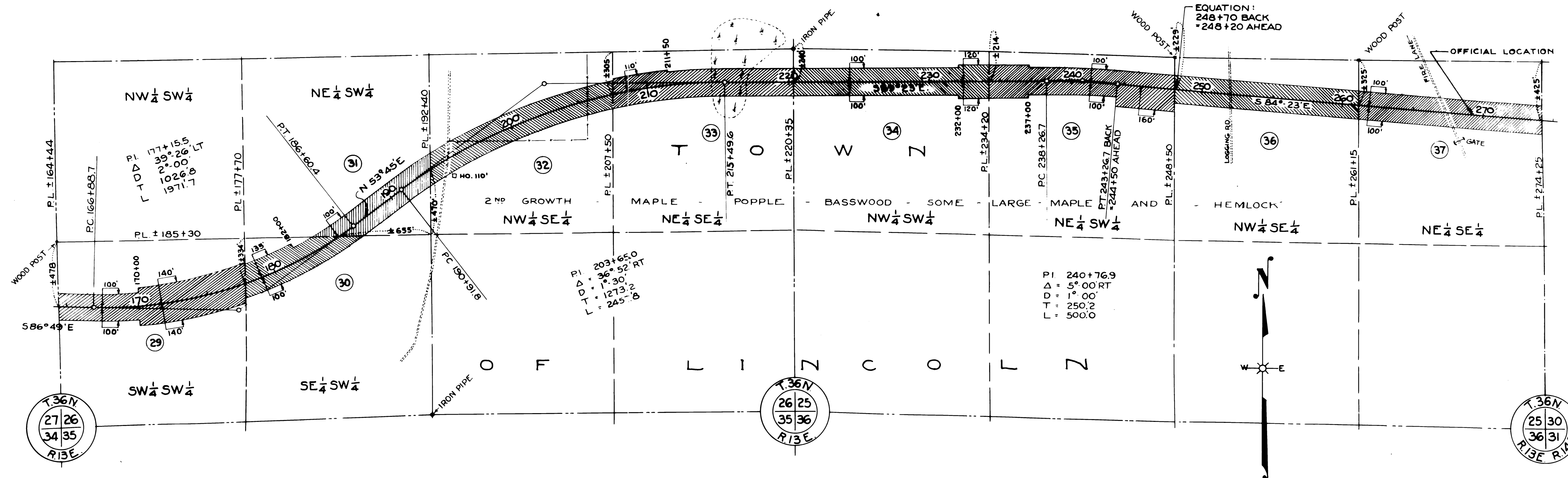

PI 240+76.9  
 Δ = 5° 00' RT  
 D = 1° 00'  
 T = 250.2  
 L = 500.0

PT 203+65.0  
 Δ = 36° 52' RT  
 D = 1273.2  
 L = 2451.6

PI 177+15.5  
 Δ = 2° 00' LT  
 D = 1026.6  
 L = 1971.7

6-20-89 NC  
 REVISED JULY 10, 1950  
 REVISED DEC. 14, 1945  
 REVISED OCT. 1, 1945  
 DATED APR. 15, 1945 APRIL 29, 1991 NC

PLAT OF RIGHT OF WAY REQUIRED  
 PROJECT NO. F 021-3(14)  
 CRANDON - LAONA ROAD  
 U.S.H.NO. 8 FOREST COUNTY  
 SCALE  
 LENGTH=11.383 MILES

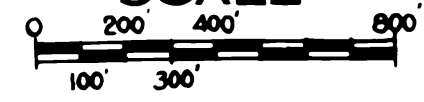

NOTE BOOK NO. 8130

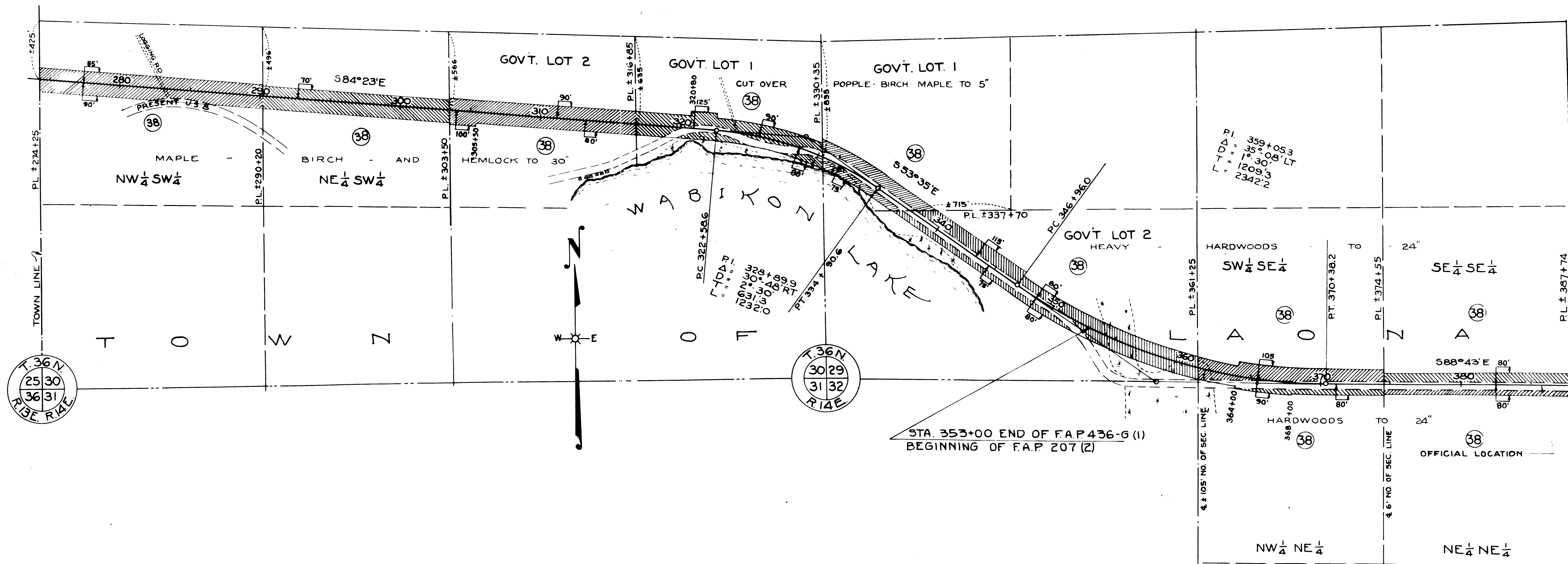

6-20-89 NC  
 REVISED JULY 10, 1950  
 REVISED DEC. 14, 1945  
 REVISED OCT. 1, 1945  
 DATED APR. 15, 1945 APRIL 29, 1991 NC

**PLAT OF RIGHT OF WAY REQUIRED**  
 PROJECT NO. F 021-304)  
 CRANDON - LAONA ROAD  
 U.S.H.NO. 8 FOREST COUNTY  
 SCALE  
 0 200 400 800  
 100 300  
 LENGTH=11.383 MILES

NOTE BOOK NO. 8139

K23



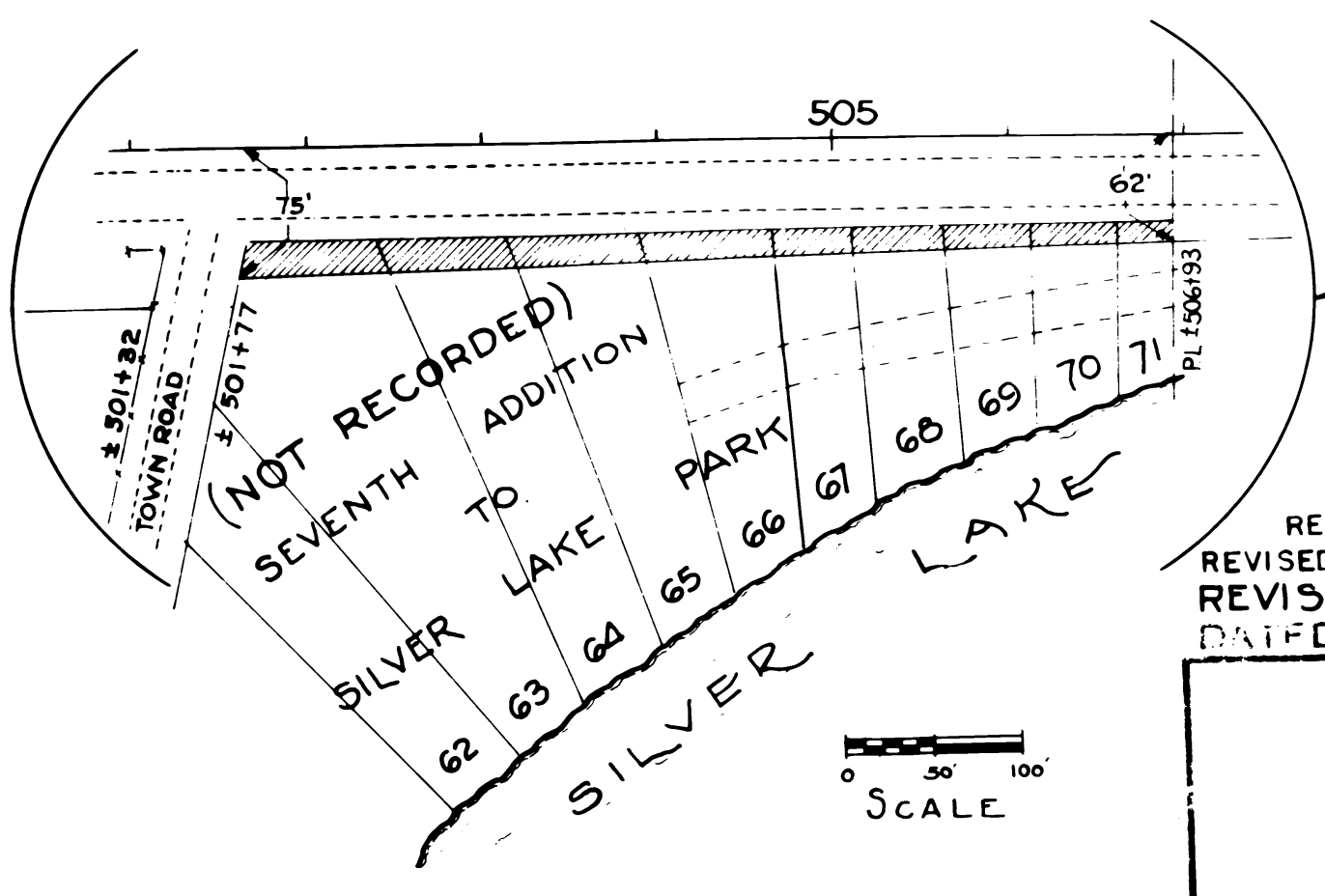
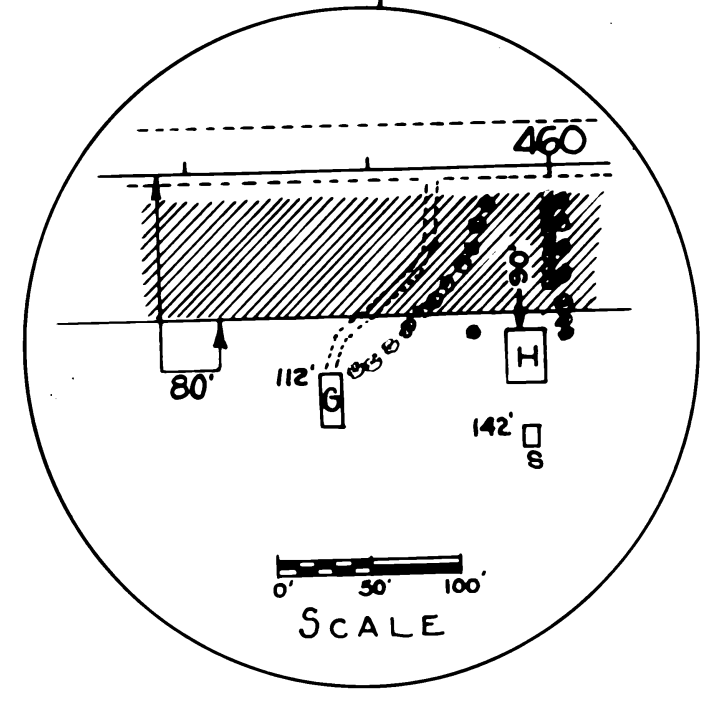
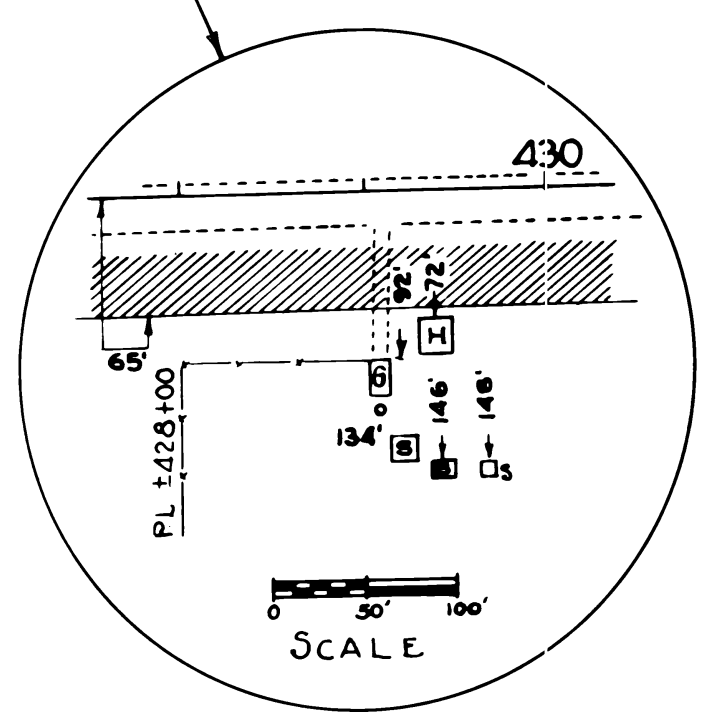
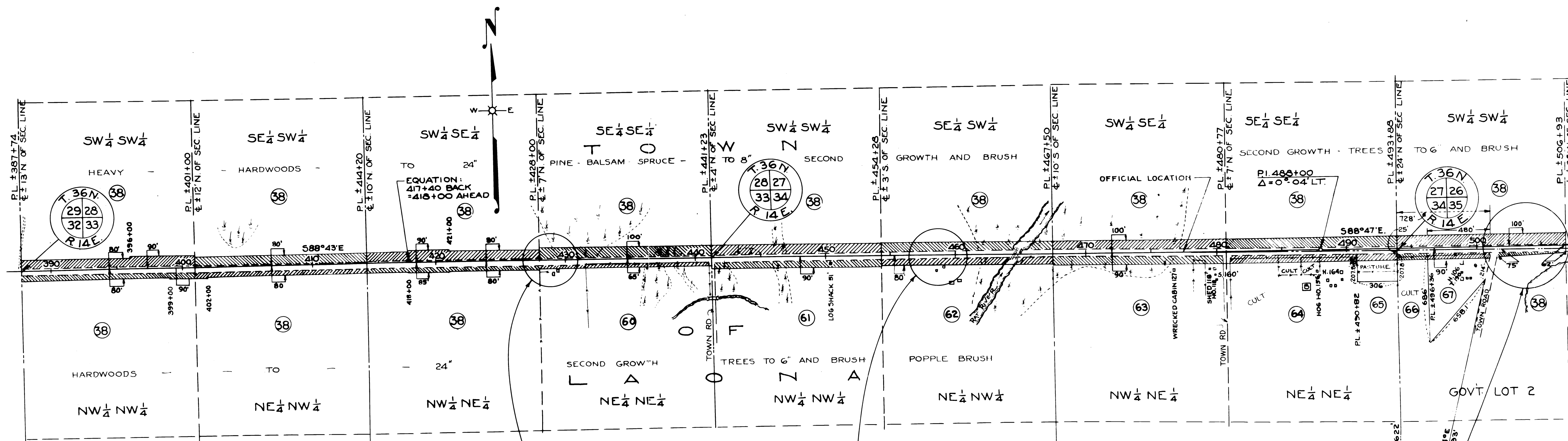

6-20-89 NC  
 REVISED JULY 10, 1950  
 REVISED DEC. 14, 1945  
 REVISED OCT. 1, 1945  
 DATED APR. 15, 1945

PLAN OF RIGHT OF WAY REQUIRED  
 PROJECT NO. F 021-3(14)  
 CRANDON - LAONA ROAD  
 U.S.H. NO 8 FOREST COUNTY  
 SCALE  
 0 200 400 800  
 100 300

NOTE BOOK NO. 8130 LENGTH=11.383 MILES

FED. ROAD DIST. NO.	STATE	FED. AID PROJ. NO.	SHEET NO.	TOTAL SHEETS
4	WIS	F021-3(14)	4.5	208

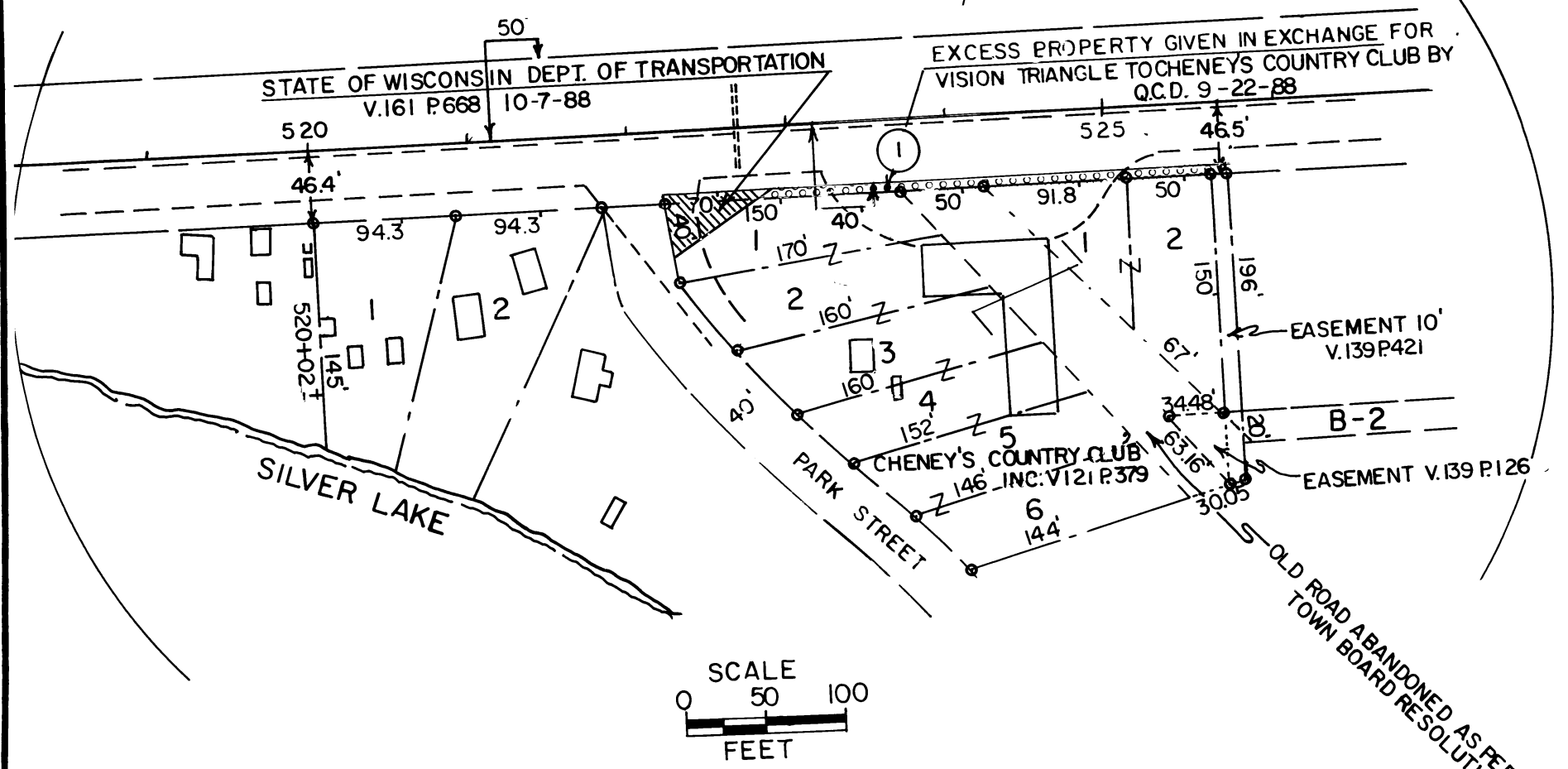
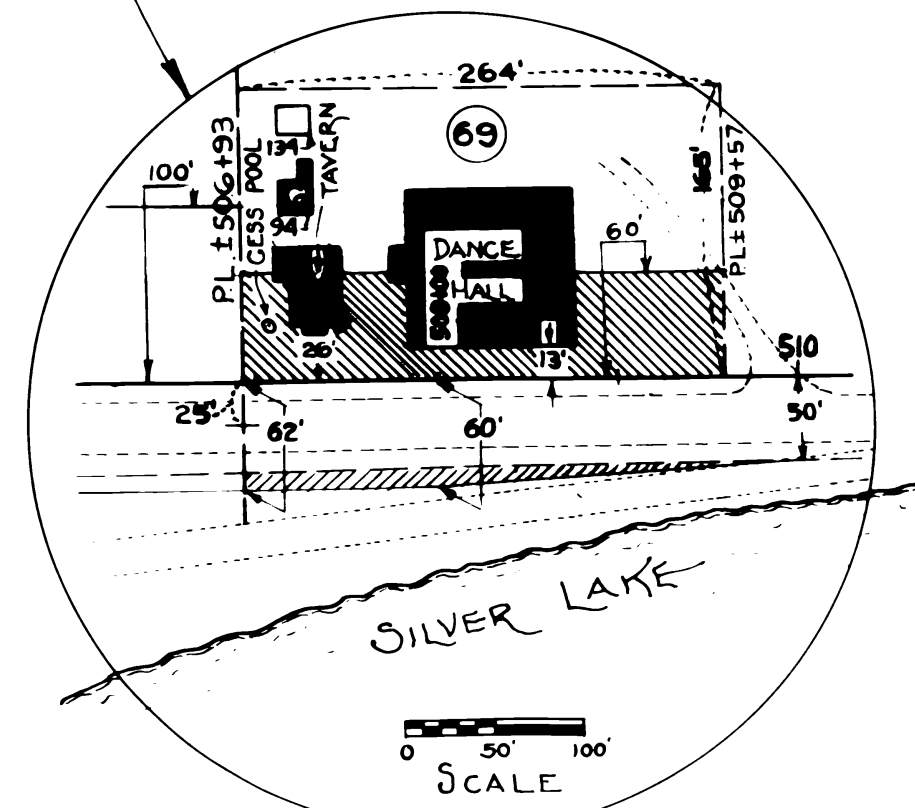
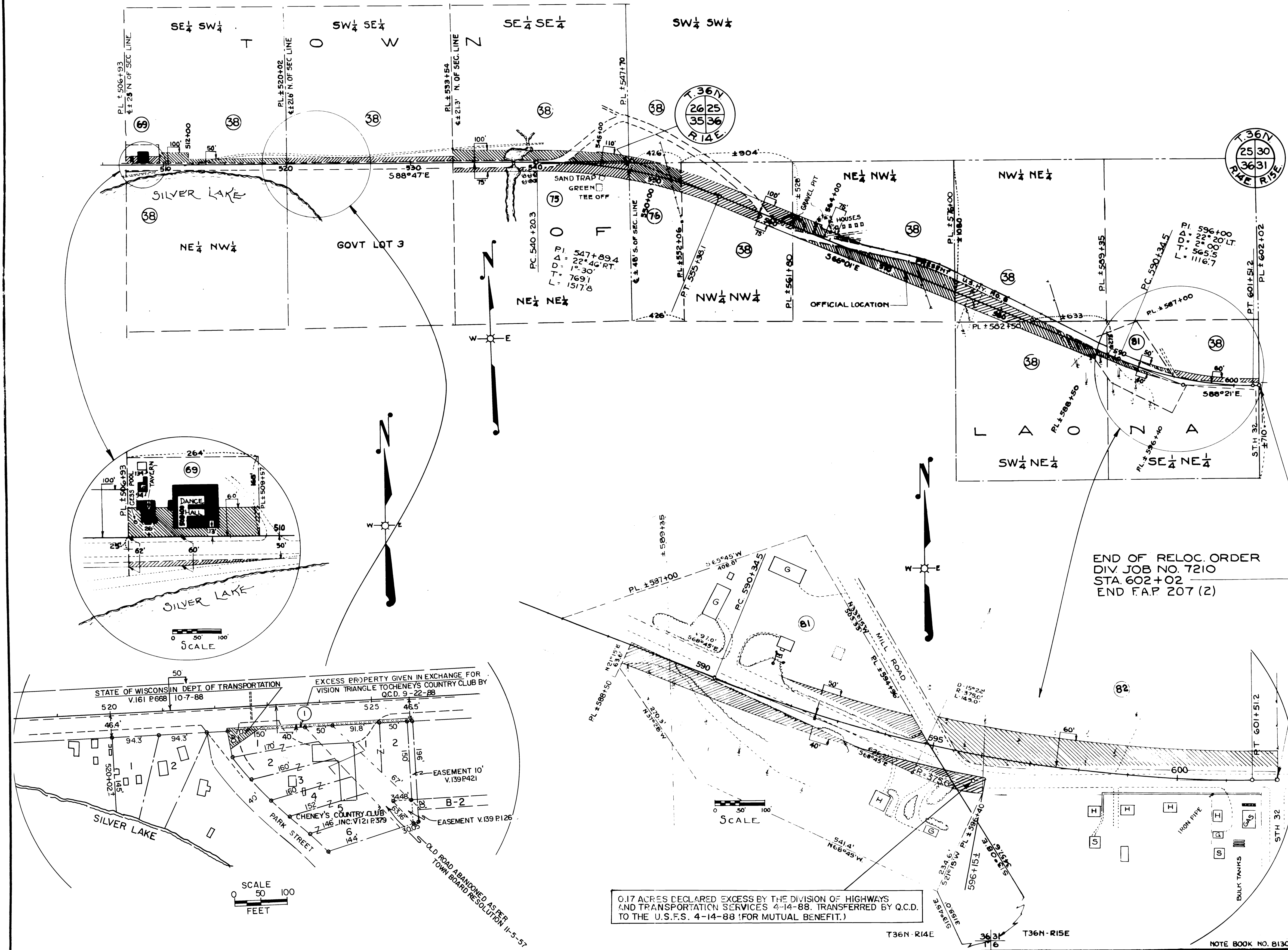

0.17 ACRES DECLARED EXCESS BY THE DIVISION OF HIGHWAYS AND TRANSPORTATION SERVICES 4-14-88. TRANSFERRED BY Q.C.D. TO THE U.S.F.S. 4-14-88 (FOR MUTUAL BENEFIT.)

END OF RELOC. ORDER  
DIV JOB NO. 7210  
STA. 602+02  
END F.A.P. 207 (2)

5-20-89  
REVISED JULY 10, 1950  
REVISED DEC. 1945  
REVISED OCT. 1, 1945  
DATED APR. 15, 1945  
REVISED APRIL 29, 1991

**PLAT OF RIGHT OF WAY REQUIRED**  
PROJECT NO. F 021-3(14)  
**CRANDON - LAONA ROAD**  
U.S.H.NO. 8 FOREST COUNTY  
SCALE  
LENGTH=11.383 MILES

NOTE BOOK NO. B130

## SCHEDULE OF RIGHT-OF-WAY REQUIRED

PARCEL	OWNER	ADDRESS	MORTGAGEE	ADDRESS	DESCRIPTION	ACRES		PURCHASED		PARCEL
						MARSH	UNIMP.	IMPROVED	TOTAL	
1	A.G. LAMOND	CRANDON, WIS.			LOT 4 BLK. 2, RAILWAY ADD. TO CITY OF CRANDON			0.20	0.20	1
2	MRS. LOLA LYONS	707 N. VAN BUREN ST. MILWAUKEE, WIS.			LOTS 2,3,4&5, BLK. 3 RAILWAY ADD. CITY OF CRANDON			0.10	0.10	2
3	OLIVER H. FLANNERY	CRANDON, WIS.			LOTS 4&5, BLK. 5, RAILWAY ADD. CITY OF CRANDON			0.10	0.10	3
4	CHARLES SPENCER	CRANDON, WIS.			LOTS 11 TO 20 INCL. NORTHERN PINES RETIREMENT HOMESTEADS. CITY OF CRANDON	1.24	0.30		1.54	4
5	SEVERT CHRISTIANSON	CRANDON, WIS.			NW PART OF NE 1/4 NW 1/4 SEC. 32 T. 36N., R. 13E.	0.15		0.16	0.31	5
6	BUD O'MARRO	"			N. CENTRAL PT. " " " 32 " "	1.13			1.13	6
7	JIM ACKLEY	"			NE PART OF " " " 32 " "	0.31		0.32	0.63	7
8	LEWIS WEBER	"			NW 1/4 NE 1/4 SEC. 32 " "		4.69		4.69	8
9	TRUMAN PERRY	"			NE 1/4 NE 1/4 " 32 " "		0.02		0.02	9
10	CLAUDE B. SPENCER	"			LOT D RIGGS ADD. TO CITY OF CRANDON			2.01	2.01	10
11	ARTHUR VAN FLEET	"			W. PART OF SE 1/4 SE 1/4 SEC. 29 T. 36N., R. 13E.			2.20	2.20	11
12	CITY OF CRANDON	"			SE " " " " 29 " "		0.03		0.03	12
13	MASON CRAYCRAFT	"	(LAND CONTRACT TO HUGHIE JONES)	CRANDON, WIS.	E " " " " 29 " "			0.82	0.82	13
14	CORBIN BLANTON	"			E " " " " 29 " "			1.02	1.02	14
15	JOE PERRY	"			NE " " " " 29 " "			1.30	1.30	15
16	FRED E. RUTH (BY ONE TAX DEED)	CLINTONVILLE, WIS.	(LAND CONTRACT TO HUGHIE JONES)	CRANDON, WIS.	SW 1/4 SW 1/4 SEC. 28 W. OF HY. " "		5.51		5.51	16
17	WALTER BRANDENBERG	CRANDON, "	PREVIOUS OWNER: WALTER BRANDENBERG OF CRANDON, WIS.)		" " " 28, NE PART E OF HY " "			0.23	0.23	17
4-A	KORTH BROS.	"			LOT 11 OF NORTHERN PINES RETIREMENT HOMESTEAD	0.13			0.13	4-A
18	JACK BAILEY & EMILY BAILEY, HIS MOTHER	CRANDON, WIS.	JUDGMENT BY LAND BANK COMMISSIONER	ST. PAUL, MINN.	NW 1/4 SW 1/4 SEC. 28 S. OF HY. " "		1.17	0.30	1.47	18
19	S.J. CONWAY	"	LAND BANK COMMISSIONER	"	" " " 28 N. " " " "		0.70		0.70	19
20	WOODROW ASHLEY	21244 RANDALE DRIVE, FORMINGTON, MICH.			NE 1/4 SW 1/4 " 28 " "		0.12	0.64	0.76	20
21	ANTON OSOWSKI	CRANDON, WIS.	CRANDON NATIONAL BANK	CRANDON, WIS.	SE 1/4 SW 1/4 " 28 " "			2.89	2.89	21
22	ART JAEGER	CRANDON, WIS.			SW 1/4 SE 1/4 SEC. 28 " "		1.62	3.95	5.57	22
23	CAROL N. SMITH	402 N. 32ND ST, MILWAUKEE, WIS.			NW 1/4 SE 1/4 " 28 " "			0.14	0.14	23
24	"	"			SE 1/4 SE 1/4 " 28 " "		4.63	1.24	5.87	24
25	FOREST COUNTY (FOREST CROP LAND)	CRANDON, WIS.			SW 1/4 SW 1/4 SEC. 27 " "	1.34	4.68		6.02	25
26	U.S.A. "INDIAN LANDS"	"			SE 1/4 SW 1/4 " 27 " "	2.29	4.04		6.33	26
27	"	"			SW 1/4 SE 1/4 " 27 " "	0.37	5.84		6.21	27
28	A.L.E. MARTIN	1213 MAIN AVE., SHEBOYGAN, WIS. (PRIVATE FOREST CROP)			SE 1/4 SE 1/4 " 27 " "		7.62		7.62	28
29	U.S.A. "INDIAN LANDS"	"			SW 1/4 SW 1/4 " 26 " "		7.50		7.50	29
30	"	"			SE 1/4 SW 1/4 " 26 " "		3.84		3.84	30
31	"	"			NE 1/4 SW 1/4 " 26 " "		1.96	1.30	3.26	31
32	"	"			NW 1/4 SE 1/4 " 26 " "		5.09	1.84	6.93	32
33	"	"			NE 1/4 SE 1/4 " 26 " "	1.10	4.89		5.99	33
34	FOREST COUNTY (FOREST CROP LAND)	CRANDON, WIS.			NW 1/4 SW 1/4 " 25 " "		6.56		6.56	34
35	"	"			NE 1/4 SW 1/4 " 25 " "		6.83		6.83	35
36	"	"			NW 1/4 SE 1/4 " 25 " "		5.81		5.81	36
37	"	"			NE 1/4 SE 1/4 " 25 " "		5.87		5.87	37
38	CONNOR LUMBER & LAND CO.	LAONA, WIS.			NW 1/4 SW 1/4 " 30 T. 36N., R. 14E		6.27		6.27	38
"	"	"			NE 1/4 SW 1/4 " 30 (OR GOVT. LOT 3) " "		4.89		4.89	"
"	"	"			" " " " " " " "		5.30		5.30	"
"	"	"			" " " " " " " "		4.13		4.13	"
TOTALS TO SHEET 11						8.06	103.91	20.76	138.73	

DATED APRIL 15, 1945 REVISED OCT. 1, 1945 REVISED DEC. 14, 1945

 6-20-89 NC  
04-29-1991 NC

PLAT OF RIGHT OF WAY REQUIRED  
 PROJECT NO. F 021-3(14)  
 CRANDON - LAONA ROAD  
 U.S.H. NO. 8 FOREST COUNTY  
 SCALE  
 LENGTH 11.383 MILES



**SCHEDULE OF RIGHT-OF-WAY REQUIRED**

PARCEL	OWNER	ADDRESS	MORTGAGEE	ADDRESS	DESCRIPTION	ACRES PURCHASED				PARCEL
						MARSH	UNIMP.	IMPROVED	TOTAL	
					SUB-TOTALS FROM SHEET 10					
						8.06	110.11	20.97	139.14	
38	CONNOR LUMBER & LAND CO	LAONA, WIS.			GOVT. LOT 1 SEC. 29 T. 36 N., R. 14 E.		2.49		2.49	38
"	" " " " "	" "			" " 2 " 29	1.38	6.09		7.47	"
"	" " " " "	" "			SW 1/4 SE 1/4 SEC. 29	0.20	3.14		3.34	"
"	" " " " "	" "			SE 1/4 SE 1/4 " 29		2.09		2.09	"
"	" " " " "	" "			NW 1/4 NE 1/4 " 32		0.89		0.89	"
"	" " " " "	" "			NE 1/4 NE 1/4 " 32		1.24		1.24	"
"	" " " " "	" "			SW 1/4 SW 1/4 SEC. 28		2.17		2.17	"
"	" " " " "	" "			SE 1/4 SW 1/4 " 28		2.00		2.00	"
"	" " " " "	" "			SW 1/4 SE 1/4 " 28		2.08		2.08	"
"	" " " " "	" "			SE 1/4 SE 1/4 " 28	0.72	1.72		2.44	"
"	" " " " "	" "			SW 1/4 SW 1/4 SEC. 27	0.31	1.95		2.26	"
"	" " " " "	" "			SE 1/4 SW 1/4 " 27	0.93	1.15		2.08	"
"	" " " " "	" "			SW 1/4 SE 1/4 " 27	1.58	0.66		2.24	"
"	" " " " "	" "			SE 1/4 SE 1/4 " 27		2.72		2.72	"
"	" " " " "	" "			SW 1/4 SW 1/4 " 26		2.98		2.98	"
"	" " " " "	" "			NW 1/4 NW 1/4 " 33		1.34		1.34	"
"	" " " " "	" "			NE 1/4 NW 1/4 " 33		1.33		1.33	"
"	" " " " "	" "			NW 1/4 NE 1/4 " 33		1.51		1.51	"
"	" " " " "	" "			NE 1/4 NE 1/4 " 33	0.15	0.89		1.04	60
60	HENRY WUDTKE	CRANDON, WIS.			NW 1/4 NW 1/4 SEC. 34	0.22	1.68		1.90	61
61	F.P. ASCHENBRENER	LAONA, WIS.			NE 1/4 NW 1/4 " 34	0.66	1.19		1.85	62
62	RALPH A. RASCHIG	" "			NW 1/4 NE 1/4 " 34	1.38	0.61		1.99	63
63	ERNEST GAGNON	" "			PART OF NE 1/4 NE 1/4 SEC. 34			1.16	1.16	64
64	RAY RATTY	" "			NE. PART " " " 34		0.30		0.30	65
65	TOWN OF LAONA	LAONA, WIS.			W. PART OF GOV'T LOT 2 SEC. 35			0.23	0.23	66
66	RAY RATTY	LAONA, WIS.			CENTRAL PT. " " 2 " 35			0.45	0.45	67
67	DORA MORENEY	" "			E. PART " " 2 " 35		0.20		0.20	38
38	CONNOR LUMBER & LAND CO.	" "			SW. PART OF SE 1/4 SW 1/4 SEC. 26			0.36	0.36	69
69	MRS. ELLA LUEDERS	" " (BY TAX DEED - PREVIOUS OWNER: AMANDA LUEDERS, LAONA, WIS.)			SE 1/4 SW 1/4 SEC. 26 EXC. 1 AC. IN SW COR.		1.41		1.41	38
38	CONNOR LUMBER & LAND CO.	" "			SW 1/4 SE 1/4 " 26		1.43		1.43	"
"	" " " " "	" "			SE 1/4 SE 1/4 " 26		2.84		2.84	"
"	" " " " "	" "			SW 1/4 SW 1/4 " 25			0.20	0.20	"
"	" " " " "	" "			NE 1/4 NW 1/4 " 35		0.05		0.05	"
75	TOWN OF LAONA	" "	LAONA STATE BANK	LAONA, WIS.	NE 1/4 NE 1/4 SEC. 35			1.79	1.79	75
76	" " " " "	" "	" " "	" "	W. 426' OF NW 1/4 NW 1/4 SEC. 36		0.32	1.30	1.62	76
38	CONNOR LUMBER & LAND CO.	" "			NW 1/4 NW 1/4 SEC. 36 EXC. W. 426'		3.54		3.54	38
"	" " " " "	" "			NE 1/4 NW 1/4 " 36		4.00	0.30	4.30	"
"	" " " " "	" "			NW 1/4 NE 1/4 " 36	0.31	0.67	1.05	2.03	"
"	" " " " "	" "			SW 1/4 NE 1/4 " 36 EXC. PARCEL	0.30		1.38	1.68	80
81	U.S. FOREST SERVICE	RHINELANDER, WIS.			PART OF SW 1/4 NE 1/4 SEC. 36			0.48	0.48	81
38	CONNOR LUMBER & LAND CO.	LAONA WIS.			" " " " " 36	0.50		0.28	0.78	38
					TOTALS	16.70	166.59	29.74	213.00	

REVISED DEC. 14, 1945  
 REVISED OCT. 1, 1945  
 DATED APR. 15, 1945

REVISED JULY 10, 1950  
 6-20-89 NC  
 04-29-91 NC

**PLAT OF RIGHT OF WAY REQUIRED**

PROJECT NO. F 021-3(14)

CRANDON - LAONA ROAD

U.S. HNO. 8 FOREST COUNTY

SCALE

LENGTH = 11.383 MILES