

U.S. PUBLIC LAND SURVEY MONUMENT RECORD

Index No. A-1

State of Wisconsin } ss.
County of Forest

I, William B. Cochran, do hereby
certify that on the 5th day
of February, 1990, I found
evidence of the Northwest Section
corner of Section 6
Township 37, North, Range
12 East, Fourth Principal Meridian,
as described hereon; and that from this evidence
I established a new monument and accessories
as described hereon to perpetuate the original
location of this corner.

Resident witnesses:

.....
.....
.....

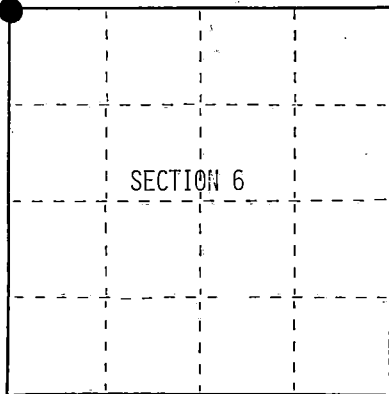

● = Corner monument restored.

History of original corner establishment:

Original Government Survey in 1858 by Alfred Millard.

Dependent Resurvey in 1937 by Wesson Cook. West on the South boundary of Section 31 T38N R12E, at 78.77 chains, the point for the original corner of Townships 37 and 38 North, and Ranges 11 and 12 East, is determined from remains of original bearing trees. Set a concrete monument, 2 feet long, 6 inches in diameter, with a brass tablet marked; T38N, R11E, R12E, S36, S31, S1, S6, T37N, 1937. From which the following bear;

Cedar	5"	N68°45'E	48.84 feet	Cedar	5"	S42°00'W	36.96 feet
Cedar	5"	S25°45'E	23.10 feet	Cedar	6"	N75°30'W	25.08 feet

Description of corner evidence found:

Found monument as described and in place. Northeast and alongside monument, found a 2 inch diameter iron pipe with a threaded cap stamped to identify the corner.

Found the following bearing trees;

Cedar	11"	N68°45'E	49.28 feet
Cedar	11"	S25°45'E	23.55 feet
Cedar (Stump)		S42°00'W	36.96 feet
Cedar (Stump)		N75°30'W	25.08 feet

Description of monument and accessories I established to perpetuate the original location of this corner.

Blazed and scribed the following new bearing trees;

Cedar	11"	S35°W	38.70 feet
Spruce	9"	N16°W	14.80 feet

Set;

Steel Sign Post	South	1.00 feet
-----------------	-------	-----------

Painted and attached bearing tree signs to all bearing trees.

Dated at Hiles, Wis., this 5th day of February, 1990

Signature William B. Cochran Title Land Surveyor Registration No. S-1107
(County Surveyor, Registered Land Surveyor, or other duly authorized official)

Office of Register of Deeds, County of Forest, I hereby certify that the within
instrument was filed in this office for record on the 8th day of March, 1990
at 1:00 o'clock P. M.

Paul Achenbrenner
(Register of Deeds)

By..... Deputy

- (d) Describe any material discrepancy between the location of the corner as restored or reestablished and the location of that corner as previously restored or reestablished by distance and direction. Show the discrepancy on the plan view drawing under (d), above. Show the distances between the corner as previously restored or reestablished and (1) the corner as restored or reestablished, and (2) to at least 2 of the witness monuments shown on the drawing in (d), above.

See drawing below.

- (f) Was the corner restored through acceptance of (1) an obliterated evidence location, or, (2) a found perpetuated location?

Restored through acceptance of a found perpetuated location.

- (g&h) Was the corner reestablished through lost corner proportionate methods? If so, show the method, including the directions and distances to other public land survey corners used as evidence or used for proportioning in determining the corner location?

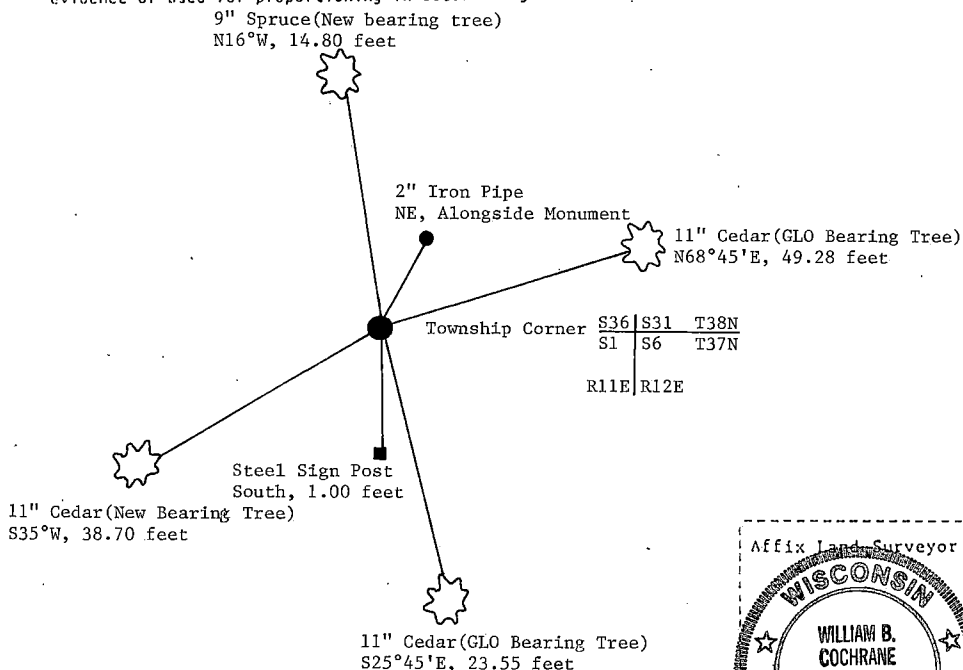

Affix Land Surveyor Seal

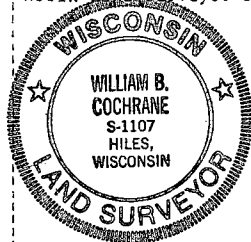

- (i) I, William B. Cochrane
(type or print name) certify that the corner location shown on this record was determined by me or under my direction and control and that this U.S. Public Land Survey Monument Record is correct and complete to the best of my knowledge and belief.

William B. Cochrane
Signature

2/6/90
Date

Survey requested by;

Pam Gordon
District Ranger

3/1/90
Date

U.S. PUBLIC LAND SURVEY MONUMENT RECORD

Index No. A-3

State of Wisconsin }
County of Forest } ss.

I, William B. Cochrane, do hereby certify that on the 11th day of July, 1988, I found evidence of the North Quarter corner of Section 6 Township 37, North, Range 12 East, Fourth Principal Meridian, as described hereon; and that from this evidence I established a new monument and accessories as described hereon to perpetuate the original location of this corner.

Resident witnesses:

History of original corner establishment:
Original Government Survey in 1858 by Alfred Millard.

Dependent Resurvey in 1937 by Wesson Cook. At proportionate distance set an iron post, 3 feet long, 2 inches in diameter, with a brass cap marked; S31, S6, 1/4, 1937. From which the following bear;

Spruce	3"	N72°00'E	30 lks.
Y. Birch	8"	S53°45'E	63 lks.

Monument is in mound of stone.

Description of corner evidence found:

Found monument as described and in place, from which the following bears;

Y. Birch (Stump)	S53°45'E	63 lks.
------------------	----------	---------

Description of monument and accessories I established to perpetuate the original location of this corner. Blazed and scribed the following new bearing trees;

Maple	5"	S85°E	32.94 feet
Maple	7"	S12°E	52.30 feet
Steel Sign Post	NW		1.50 feet

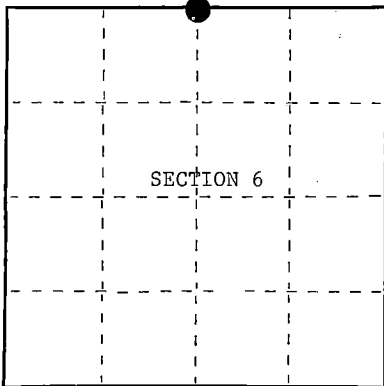

○ = Corner monument restored.

Dated at Hiles, Wis., this 16th day of February, 1989

Signature William B. Cochrane Land Surveyor Registration No. S-1107
(County Surveyor, Registered Land Surveyor, or other duly authorized official)

Office of Register of Deeds, County of Forest, I hereby certify that the within instrument was filed in this office for record on the 7th day of March, 1989 at 9:55 o'clock A. M.

Paul Aschenbrenner
(Register of Deeds)

By Sandra L. Nedda Deputy

- (e) Describe any material discrepancy between the location of the corner as restored or reestablished and the location of that corner as previously restored or reestablished by distance and direction. Show the discrepancy on the plan view drawing under (d), above. Show the distances between the corner as previously restored or reestablished and (1) the corner as restored or reestablished, and (2) to at least 2 of the witness monuments shown on the drawing in (d), above.

See drawing below.

- (f) Was the corner restored through acceptance of (1) an obliterated evidence location, or, (2) a found perpetuated location?

Restored through acceptance of a found perpetuated location.

- (g&h) Was the corner reestablished through lost corner proportionate methods? If so, show the method, including the directions and distances to other public land survey corners used as evidence or used for proportioning in determining the corner location?

Steel Sign Post
NW, 1.50 feet

Quarter Corner

S31	T38N
S6	T37N

5" Maple(New bearing tree)
S85°E, 32.94 feet

7" Maple(New bearing tree)
S12°E, 52.30 feet

Affix Land Surveyor Seal

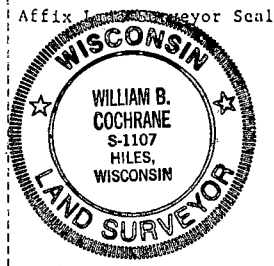

- (i) I, William B. Cochrane
(type or print name) certify that the corner location shown on this record was determined by me or under my direction and control and that this U.S. Public Land Survey Monument Record is correct and complete to the best of my knowledge and belief.

William B. Cochrane February 16, 1989
Signature Date

Survey requested by: Ronita Syon 2/27/89
District Ranger Date

Date of Survey; 1988

Stock No. 26273

DOCUMENT NUMBER

137001

U.S. PUBLIC LAND SURVEY MONUMENT RECORD

Index No. A-5

State of Wisconsin }
County of Forest } ss.

I, William B. Cochran, do hereby
certify that on the 11th day
of July, 1988, I found
evidence of the Northeast Section
corner of Section 6
Township 37, North, Range
12 East, Fourth Principal Meridian,
as described hereon; and that from this evidence
I established a new monument and accessories
as described hereon to perpetuate the original
location of this corner.

Resident witnesses:

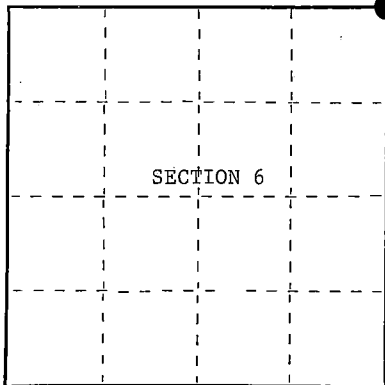

○ = Corner monument restored.

History of original corner establishment:

Original Government Survey in 1858 by Alfred Millard.

Dependent Resurvey in 1937 by Wesson Cook. In place of old post in a mound of stone, set a
concrete monument, 24 inches long, 6 inches in diameter, with a brass tablet marked; T38N,
R12E, S31, S32, S6, S5, T37N, 1937. From which the following bear;

Hemlock	12"	N84°45'E	59 lks.
Y. Birch	6"	S49°45'E	49 lks.
Hemlock	9"	S28°00'W	49 lks.
Y. Birch	8"	N52°15'W	80 lks.

Description of corner evidence found:

Found monument as described and in place, from which the following bear; ..

Hemlock(Snag)	14"	N84°45'E	59 lks.(38.94 feet)
Y. Birch	13"	S49°45'E	49 lks.(32.48 feet)
Y. Birch(Snag)	9"	N52°15'W	80 lks.(52.80 feet)

Description of monument and accessories I established to perpetuate the original location of this corner.

Blazed and scribed the following new bearing trees;

Maple	6"	N23°E	28.90 feet
Basswood	9"	S47°W	21.62 feet
Maple	12"	N65°W	23.35 feet
Steel Sign Post		NW	1.00 feet

Dated at Hiles, Wis., this 16th day of February, 1989Signature William B. Cochran Title Land Surveyor Registration No. S-1107
(County Surveyor, Registered Land Surveyor, or other duly authorized official)Office of Register of Deeds, County of Forest, I hereby certify that the within
instrument was filed in this office for record on the 7th day of March, 1989
at 9:55 o'clock A. M.

Paul Aschenbrenner

(Register of Deeds)

By Sandra L. Reddo Deputy

4381231000

- (e) Describe any material discrepancy between the location of the corner as restored or reestablished and the location of that corner as previously restored or reestablished by distance and direction. Show the discrepancy on the plan view drawing under (d), above. Show the distances between the corner as previously restored or reestablished and (1) the corner as restored or reestablished, and (2) to at least 2 of the witness monuments shown on the drawing in (d), above.

See drawing below.

- (f) Was the corner restored through acceptance of (1) an obliterated evidence location, or, (2) a found perpetuated location?

Restored through acceptance of a found perpetuated location.

- (g&h) Was the corner reestablished through lost corner proportionate methods? If so, show the method, including the directions and distances to other public land survey corners used as evidence or used for proportioning in determining the corner location?

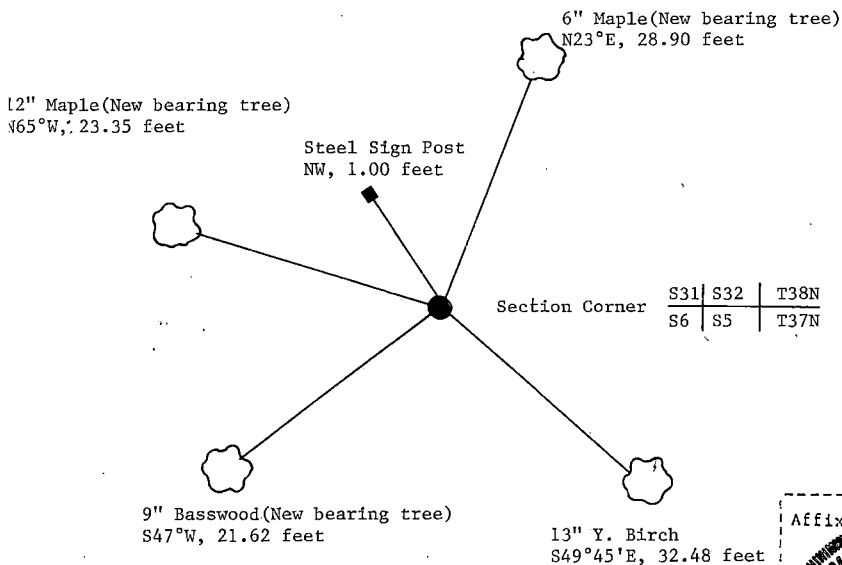

- (i) I, William B. Cochrane
(type or print name) certify that the corner location shown on this record was determined by me or under my direction and control and that this U.S. Public Land Survey Monument Record is correct and complete to the best of my knowledge and belief.

William B. Cochrane February 16, 1989
Signature Date

Survey requested by; Danella Sjogard 2/27/89
District Ranger Date

Date of Survey; 1988



Stock No. 26273

DOCUMENT NUMBER
132168

REGISTER'S OFFICE

Forest County, Wis. Received for record this 24th day of February, A.D., 1987, at 2:00 o'clock P.M. and recorded in Vol. 4-9 CORNER RESTORATIONS

Paul Achardrener
Register of Deeds

U.S. PUBLIC LAND SURVEY MONUMENT RECORD

Index No. A-9

State of Wisconsin }
County of Forest } ss.

History of original corner establishment:

Original Government Survey in 1858 by Alfred Millard

Corner references recovered in Dependent Resurvey by Wesson Cook of T38N, R12E in 1937-38 for the General Land Office (BLM). Set a concrete monument, 24 in. long, 6 in. in diameter, 20 in. in the ground.

Description of corner evidence found:
Found BLM monument in place, with a brass tablet marked for identification of the corner. Square wooden post marked with metal tags also found beside the monument.

I, John C. Schulke, do hereby certify that on the 30th day of June, 1986, I found evidence of the Northwest Section corner of Section 4 Township 37, North, Range 12 East, Fourth Principal Meridian, as described hereon; and that from this evidence I established a new monument and accessories as described hereon to perpetuate the original location of this corner.

Resident witnesses:

Description of monument and accessories I established to perpetuate the original location of this corner.
From the recovered corner monument established the following new references:

Spruce	4"	N28°E	50.98 feet
Tamarack	3"	N35°E	38.76 feet
Spruce	5"	N32°W	69.78 feet

Steel sign post set 0.7 feet Northeast
Center of Wisconsin Highway 32 S20°W 310 feet (Highway bears N70°W).
The above bearing trees all blazed, scribed and tagged.

Dated at Ludington, Michigan, this fifth day of January, 1987.

Signature John C. Schulke Title Land Surveyor Registration No. 1665
(County Surveyor, Registered Land Surveyor, or other duly authorized official)

Office of Register of Deeds, County of Forest, I hereby certify that the within instrument was filed in this office for record on the 24th day of February, 1987 at 2:00 o'clock P.M.

Paul Achardrener
(Register of Deeds)

By _____ Deputy

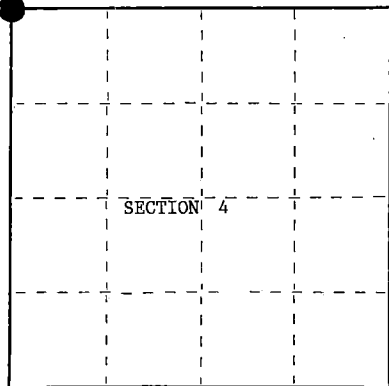

○ = Corner monument restored.

43812320000

- (e) Describe any material discrepancy between the location of the corner as restored or reestablished and the location of that corner as previously restored or reestablished by distance and direction. Show the discrepancy on the plan view drawing under (d), above. Show the distances between the corner as previously restored or reestablished and (1) the corner as restored or reestablished, and (2) to at least 2 of the witness monuments shown on the drawing in (d), above.

None. found corner

- (f) Was the corner restored through acceptance of (1) an obliterated evidence location, or, (2) a found perpetuated location?

Restored through acceptance of a found perpetuated location.

- (g&h) Was the corner reestablished through lost corner proportionate methods? If so, show the method, including the directions and distances to other public land survey corners used as evidence or used for proportioning in determining the corner location?

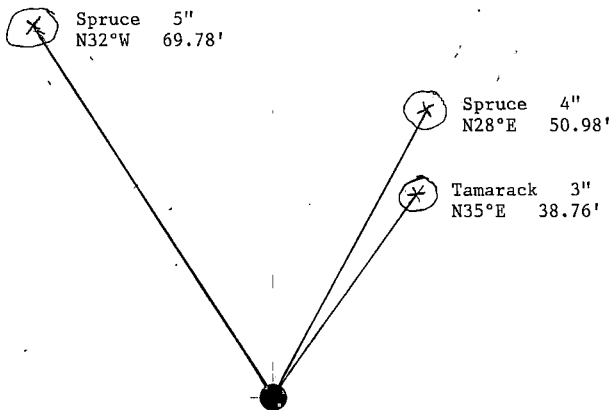

- (i) I, John C. Schulke
(type or print name) certify that the corner location shown on this record was determined by me or under my direction and control and that this U.S. Public Land Survey Monument Record is correct and complete to the best of my knowledge and belief.

John C. Schulke Jan 5th, 1987
Signature Date

Certificate Ready for Filing: Dale B. Staeg

District Ranger

2/24/87
Date

U.S. PUBLIC LAND SURVEY MONUMENT RECORD

Index No. A-11

State of Wisconsin

County of FOREST

ss.

I, John Schulke, do hereby certify that on the 27th day of June, 1986, I found evidence of the North Quarter corner of Section 4 Township 37, North, Range 12 East, Fourth Principal Meridian, as described hereon; and that from this evidence I established a new monument and accessories as described hereon to perpetuate the original location of this corner.

Resident witnesses:

History of original corner establishment:

Original Government Survey in 1858 by Alfred Millard,

Corner restored by single proportionate measurement in Dependent Resurvey of T38N, R12E in 1937-38 for the General Land Office or (BLM).

Corner references:

Hemlock	10"	S52°W	48 lks.
Sugar Maple	7"	N69½°W	14 lks.

Description of corner evidence found:

Found BLM monument in place, with a brass tablet marked for identification of the corner.

Corner references:

Hemlock (dead)	12"	S52°W	31.7 feet
Maple stub	12"	N69°W	9.2 feet

Description of monument and accessories I established to perpetuate the original location of this corner.

From the recovered corner monument established the following new bearing trees, which are blazed, scribed, painted and tagged.

Sugar Maple	5"	N17°W	17.24 feet
Sugar Maple	9"	N26°E	32.98 feet
Sugar Maple	13"	N89°E	23.68 feet
Sugar Maple	8"	S12°W	13.08 feet

Steel sign post set 1.0 foot Southeast.

Dated at Ludington, Michigan, this fifth day of January, 1987.

Signature John C. Schulke Title Land Surveyor Registration No. S-1665
(County Surveyor, Registered Land Surveyor, or other duly authorized official)

Office of Register of Deeds, County of Forest, I hereby certify that the within instrument was filed in this office for record on the 24th day of February, 1987 at 2:00 o'clock P. M.

Paul Aschenbrenner
(Register of Deeds)

By _____ Deputy

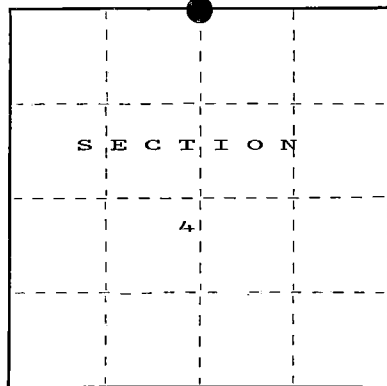

○ = Corner monument restored.

REGISTER'S OFFICE
Forest County, Wis.

Received for record this 27th day of January, A.D., 1987, at 2:00 o'clock P. M. and recorded in Vol. 4-11 CORNER RESTORATIONS

Paul Aschenbrenner
Register of Deeds

FORM NO. 985-A

REGISTER OF DEEDS

Stock No. 26273

DOCUMENT NUMBER

132169

43812330020

- (e) Describe any material discrepancy between the location of the corner as restored or reestablished and the location of that corner as previously restored or reestablished by distance and direction. Show the discrepancy on the plan view drawing under (d), above. Show the distances between the corner as previously restored or reestablished and (1) the corner as restored or reestablished, and (2) to at least 2 of the witness monuments shown on the drawing in (d), above.

None, found corner monument.

- (f) Was the corner restored through acceptance of (1) an obliterated evidence location, or, (2) a found perpetuated location?

Restores through acceptance of a found perpetuated location from BLM survey.

- (g) Was the corner reestablished through lost corner proportionate methods? If so, show the method, including the directions and distances to other public land survey corners used as evidence or used for proportioning in determining the corner location?

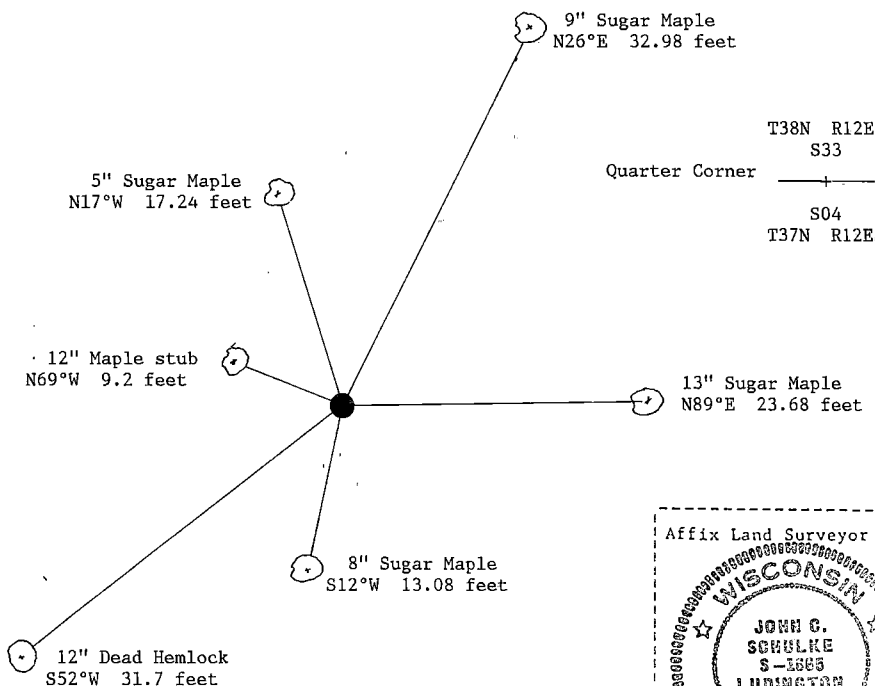

- (i) I, John C. Schulke (type or print name) certify that the corner location shown on this record was determined by me or under my direction and control and that this U.S. Public Land Survey Monument Record is correct and complete to the best of my knowledge and belief.

John C. Schulke January 5th, 1987
Signature Date

Certificate ready for filing: Dale B. Sturge 2/24/87
District Ranger Date

Stock No. 26273

DOCUMENT NUMBER
132170

REGISTER'S OFFICE
Forest County, Wis.
Received for record this 20 day
of February A.D. 19 87 at
2:00 o'clock P. M. and recorded
in Vol. 4-13 **CORNER RESTORATIONS**
Page 13
Paul Aschenbrenner
Register of Deeds

U.S. PUBLIC LAND SURVEY MONUMENT RECORD

Index No. A-13

State of Wisconsin }
County of Forest } ss.

I, John C. Schulke, do hereby
certify that on the Ninth day
of July, 19 86, I found
evidence of the Northeast
corner of Section 4
Township 37, North, Range
12 East, Fourth Principal Meridian,
as described hereon; and that from this evidence
I established a new monument and accessories
as described hereon to perpetuate the original
location of this corner.

Resident witnesses:

.....
.....
.....

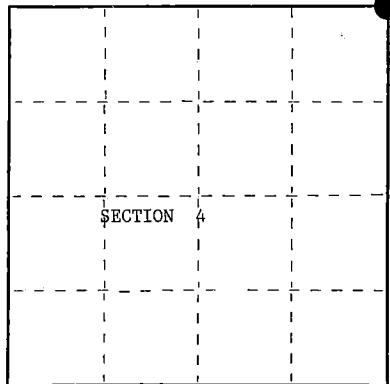

○ = Corner monument restored.

History of original corner establishment:

Original Government Survey in 1858 by Alfred Millard U.S. Deputy Surveyor.

Corner references recovered in Dependent Resurvey by Wesson Cook of
T38N, R12E in 1937 for the General Land Office (BLM). Set a concrete
monument, 24 inches long 6 inch in diameter, 20 inches in the ground.

Description of corner evidence found:

Found concrete monument laying southeasterly, with a brass tablet stamped to
identify the corner.

Corner references recovered:

Cedar with scribing	10"	N81°W	27.1 feet
Cedar stump	10"	S70°E	20.5 feet
Cedar stump, decayed	8"	S57°W	24.5 feet

Description of monument and accessories I established to perpetuate the original location of this corner.

Reset the BLM concrete monument firmly in the ground. Blazed, scribed, tagged
and painted the following new bearing trees:

Cedar	12"	N12°W	18.84 feet
Cedar	5"	S24°E	14.17 feet
Cedar	10"	S48°W	10.75 feet

Steel sign post set 1.0 feet Northwest

Dated at Ludington, Michigan, ~~Wis.~~, this fifth day of January, 1987

Signature John C. Schulke Title Land Surveyor Registration No. S-1665
(County Surveyor, Registered Land Surveyor, or other duly authorized official)

Office of Register of Deeds, County of Forest, I hereby certify that the within
instrument was filed in this office for record on the 24th day of February, 19 87
at 2:00 o'clock P. M.

Paul Aschenbrenner
(Register of Deeds)

By.....Deputy

43812330000

- (e) Describe any material discrepancy between the location of the corner as restored or reestablished and the location of that corner as previously restored or reestablished by distance and direction. Show the discrepancy on the plan view drawing under (d), above. Show the distances between the corner as previously restored or reestablished and (1) the corner as restored or reestablished, and (2) to at least 2 of the witness monuments shown on the drawing in (d), above.

None, found corner monument

- (f) Was the corner restored through acceptance of (1) an obliterated evidence location, or, (2) a found perpetuated location?

Restored through acceptance of a found perpetuated location from BLM survey.

- (g&h) Was the corner reestablished through lost corner proportionate methods? If so, show the method, including the directions and distances to other public land survey corners used as evidence or used for proportioning in determining the corner location?

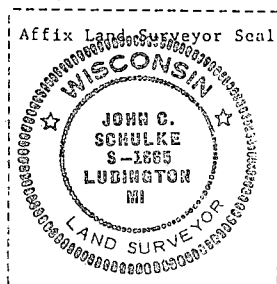
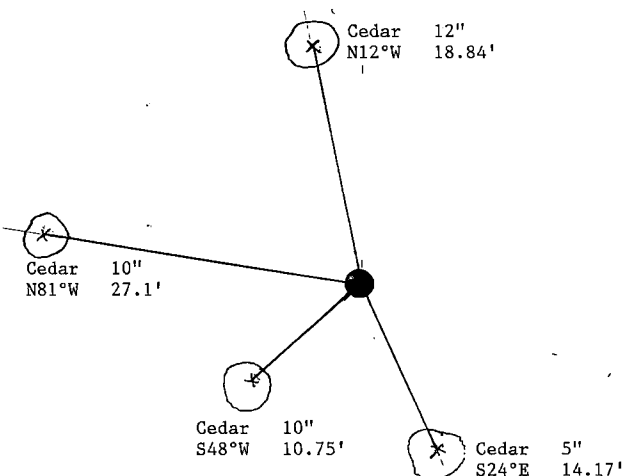

- (i) I, John C. Schulke
(type or print name) certify that the corner location shown on this record was determined by me or under my direction and control and that this U.S. Public Land Survey Monument Record is correct and complete to the best of my knowledge and belief.

John C. Schulke
Signature

January fifth, 1987
Date

Certificate ready for filing:

Dale S. Itag
District Ranger

2/24/87
Date

Stock No. 26273

DOCUMENT NUMBER

139248

State of Wisconsin } ss.
County of FOREST

I, John Schulke, do hereby
certify that on the 28th day
of August, 1989, I found
evidence of the North Quarter
corner of Section 3
Township 37, North, Range
12 East, Fourth Principal Meridian,
as described hereon; and that from this evidence
I established a new monument and accessories
as described hereon to perpetuate the original
location of this corner.

Resident witnesses:

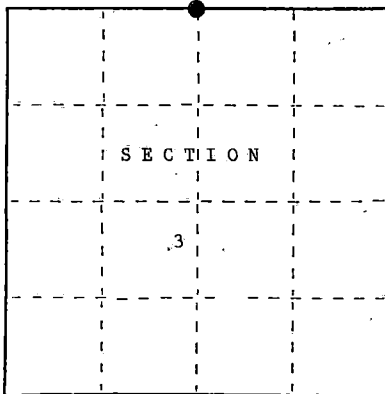

● = Corner monument restored.

U.S. PUBLIC LAND SURVEY MONUMENT RECORD

Index No. A-15

History of original corner establishment:

In 1858, Alfred Millard set a wood post with the following corner references:
Spruce 7" N54°W 4 lks. Spruce S37°E 23 lks.

Description of corner evidence found:

In 1937, GLO surveyors found no evidence of the original corner. Proportionate measurement.
Set an iron post, in the marsh, for the witness to the 1/4 corner with a brass
cap stamped to identify the location of the corner. Tamarack post alongside
the iron post. No other accessories available.
In 1989, John Schulke recovered monument in place.

Description of monument and accessories I established to perpetuate the original location of this corner.

Set and tied steel sign post alongside the monument. No available ties in marsh.

Dated at Wabeno, Wis., this 25th day of October, 1989.

Signature John C. Schulke Title Register Land Surveyor Registration No. S-1665
(County Surveyor, Registered Land Surveyor, or other duly authorized official)

Office of Register of Deeds, County of Forest I hereby certify that the within
instrument was filed in this office for record on the 8th day of March, 1990
at 1:00 o'clock P. M.

Paul Ackendrenner
(Register of Deeds)

By _____ Deputy

43812390620

- (e) Describe any material discrepancy between the location of the corner as restored or reestablished and the location of that corner as previously restored or reestablished by distance and direction. Show the discrepancy on the plan view drawing under (d), above. Show the distances between the corner as previously restored or reestablished and (1) the corner as restored or reestablished, and (2) to at least 2 of the witness monuments shown on the drawing in (d), above.

No.

- (f) Was the corner restored through acceptance of (1) an obliterated evidence location, or, (2) a found perpetuated location?

Neither

- (gk) Was the corner reestablished through lost corner proportionate methods? If so, show the method, including the directions and distances to other public land survey corners used as evidence or used for proportioning in determining the corner location?

No.

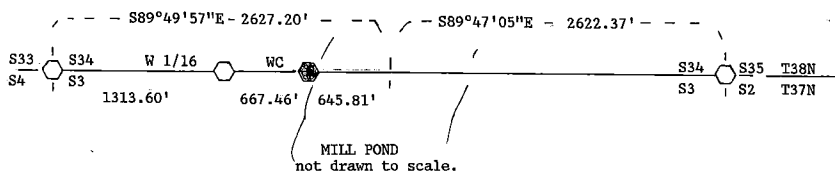

- (i) I, John Schulke (RLS-1665) (type or print name) certify that the corner location shown on this record was determined by me or under my direction and control and that this U.S. Public Land Survey Monument Record is correct and complete to the best of my knowledge and belief.

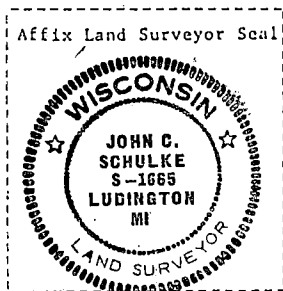

John C Schulke Oct 25, 1989
Signature Date

Survey requested by: Doris Stager 1989
District Ranger Date

Stock No. 26273

DOCUMENT NUMBER

139243

U.S. PUBLIC LAND SURVEY MONUMENT RECORD

Index No. A-17

State of Wisconsin } ss.
County of FOREST

I, John Schulke, do hereby certify that on the 20th day of July, 1989, I found evidence of the Northwest Section corner of Section 2 Township 37, North, Range 12 East, Fourth Principal Meridian, as described hereon; and that from this evidence I established a new monument and accessories as described hereon to perpetuate the original location of this corner.

Resident witnesses:

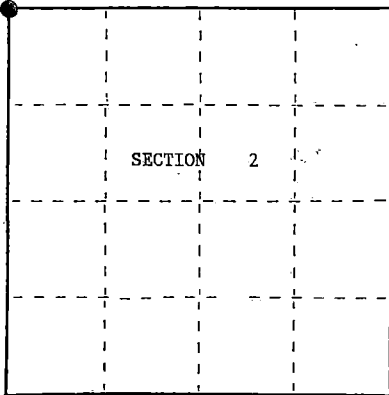

● = Corner monument restored.

History of original corner establishment:

In 1858, Alfred Millard set a wood post with the following corner references:

Y. Birch	8"	N65°W	12 lks.	Hemlock	24"	N32°E	36 lks.
Y. Birch	12"	S80°E	80 lks.	Hemlock	10"	S15°W	41 lks.

In 1937, GLO surveyors did not find evidence of the original corner. Proportionate measurement. Set an iron post in a mound of stones with a brass cap stamped to identify the corner. The following corner references:

Poplar	8"	N30°E	35 lks.	Twin poplar	6"	S52½°W	9 lks.
Poplar	6"	S50½°E	10 lks.	poplar	8"	N01°W	23 lks.

Description of corner evidence found:

In 1989, John Schulke found monument in place with the following corner references:

Stump hole	N01°W	15.2 ft.
Aspen stump	N25°E	23.1 ft.
Aspen stump	S58°E	6.6 ft.

Description of monument and accessories I established to perpetuate the original location of this corner.

Set a steel sign post 1.1 feet East of the monument. Blazed, scribed, tagged and painted the following new bearing trees:

Sugar Maple	8"	N34°W	22.24 ft.	Sugar Maple	5"	N47°E	31.97 ft.
Sugar Maple	12"	S63°E	19.06 ft.	Sugar Maple	6"	S04°W	23.29 ft.

Dated at Waubesa, Wis., this 25th day of October, 1989.

Signature John C. Schulke Title Register Land Surveyor Registration No. S-1665
(County Surveyor, Registered Land Surveyor, or other duly authorized official)

Office of Register of Deeds, County of Forest, I hereby certify that the within instrument was filed in this office for record on the 8th day of March, 1990 at 1:00 o'clock P. M.

Paul Schumacher
(Register of Deeds)

By _____ Deputy

43812340000

(e) Describe any material discrepancy between the location of the corner as restored or reestablished and the location of that corner as previously restored or reestablished by distance and direction. Show the discrepancy on the plan view drawing under (d), above. Show the distances between the corner as previously restored or reestablished and (1) the corner as restored or reestablished, and (2) to at least 2 of the witness monuments shown on the drawing in (d), above.

No.

(f) Was the corner restored through acceptance of (1) an obliterated evidence location, or, (2) a found perpetuated location?

Neither

(g) Was the corner reestablished through lost corner proportionate methods? If so, show the method, including the directions and distances to other public land survey corners used as evidence or used for proportioning in determining the corner location?

No.

SECTION CORNER

S34	S35	T38N
S3	S2	T37N

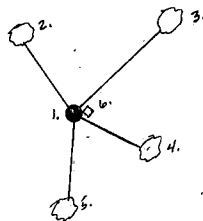

1. Monument.
2. Sugar Maple 8" N34°W 22.24 ft.
3. Sugar Maple 5" N47°E 31.97 ft.
4. Sugar Maple 12" S63°E 19.06 ft.
5. Sugar Maple 6" S04°W 23.29 ft.
6. Steel sign post East 1.1 ft.

(i) John Schulke (RLS-1665)
 (type or print name) certify that the corner location shown on this record was determined by me or under my direction and control and that this U.S. Public Land Survey Monument Record is correct and complete to the best of my knowledge and belief.

John C. Schulke 10-25-89
 Signature Date

Survey requested by: Paul S. Staeger 1989
 District Ranger Date

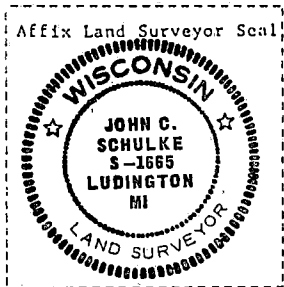

Stock No. 26273

DOCUMENT NUMBER

139244

State of Wisconsin }
 County of FOREST } ss.

I, John Schulke, do hereby
 certify that on the 24th day
 of July, 1989, I found
 evidence of the North Quarter
 corner of Section 2
 Township 37, North, Range
12 East, Fourth Principal Meridian,
 as described hereon; and that from this evidence
 I established a new monument and accessories
 as described hereon to perpetuate the original
 location of this corner.

Resident witnesses:

.....

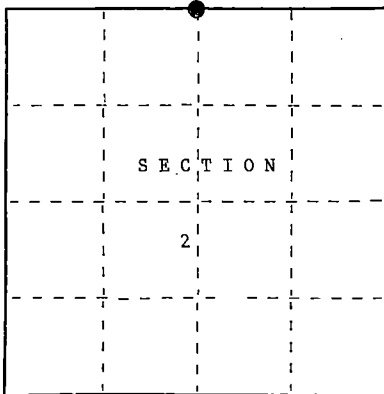

● = Corner monument restored.

U.S. PUBLIC LAND SURVEY MONUMENT RECORD

Index No. A-19

History of original corner establishment:

In 1858, Alfred Millard set a wood post with the following corner references:
 Sugar 14" N24°W 35 lks. Sugar 12" N80°E 27 lks.

Description of corner evidence found:

In 1937, GLO surveyors found no evidence of original corner. Proportionate measurement.
 Set an iron post with a brass cap stamped to identify the corner. The following
 corner references: Maple 7" N46½°E 6 lks.
 Maple 12" S44°W 13 lks.

In 1989, John Schulke recovered monument in place with the following corner references:

Maple 13" S43°W 8.59 ft.
 stump hole N56°E 3.6 ft.

Monument in a mound of stones.

Description of monument and accessories I established to perpetuate the original location of this corner.

Set a steel sign post 1.6 feet Northwest of the monument. Blazed, scribed, tagged
 and painted the following new corner references:

Maple 10" N07°W 9.21 ft.
 Maple 14" S69°E 41.76 ft.
 Maple 9" S87°W 60.62 ft.

Dated at Neenah, Wis., this 25th day of October, 1989

Signature John C. Schulke Title Registered Land Surveyor Registration No. S-1665
 (County Surveyor, Registered Land Surveyor, or other duly authorized official)

Office of Register of Deeds, County of Forest, I hereby certify that the within
 instrument was filed in this office for record on the 8th day of March, 1990
 at 1:00 o'clock P. M.

Paul Achelanner
 (Register of Deeds)

By _____ Deputy

43812350020

(e) Describe any material discrepancy between the location of the corner as restored or reestablished and the location of that corner as previously restored or reestablished by distance and direction. Show the discrepancy on the plan view drawing under (d), above. Show the distances between the corner as previously restored or reestablished and (1) the corner as restored or reestablished, and (2) to at least 2 of the witness monuments shown on the drawing in (d), above.

No.

(f) Was the corner restored through acceptance of (1) an obliterated evidence location, or, (2) a found perpetuated location?

Neither

(g&h) Was the corner reestablished through lost corner proportionate methods? If so, show the method, including the directions and distances to other public land survey corners used as evidence or used for proportioning in determining the corner location?

No.

QUARTER CORNER

S35	T38N
S2	T37N

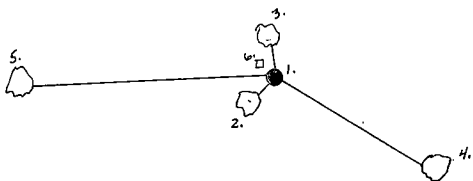

- | | | | |
|--------------------|-----|-------|-----------|
| 1. Monument. | | | |
| 2. Maple | 13" | S43°W | 8.59 ft. |
| 3. Maple | 10" | N07°W | 9.21 ft. |
| 4. Maple | 14" | S69°E | 41.76 ft. |
| 5. Maple | 9" | S87°W | 60.62 ft. |
| 6. Steel sign post | NW | | 1.6 ft. |

Affix Land Surveyor Seal

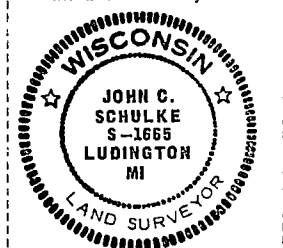

(i) I, John Schulke (RLS-1665)
 (Type or print name) certify that the corner location shown on this record was determined by me or under my direction and control and that this U.S. Public Land Survey Monument Record is correct and complete to the best of my knowledge and belief.

John C. Schulke Oct. 25th, 1989
 Signature Date

Survey requested by: Dale S. Stange 1989
 District Ranger Date

Stock No. 26273

DOCUMENT NUMBER

139245

U.S. PUBLIC LAND SURVEY MONUMENT RECORD

Index No. A-21

State of Wisconsin }
County of FOREST } ss.

I, John Schulke, do hereby certify that on the 25th day of July, 1989, I found evidence of the Northeast Section corner of Section 2 Township 37 North, Range 12 East, Fourth Principal Meridian, as described hereon; and that from this evidence I established a new monument and accessories as described hereon to perpetuate the original location of this corner.

Resident witnesses:

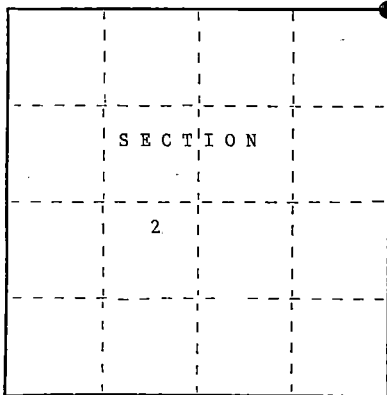

● = Corner monument restored.

History of original corner establishment:

In 1858, Alfred Millard set a wood post with the following corner references:

Hemlock	10"	N36°W	26 lks.	Hemlock	18"	N15°E	42 lks.
Sugar	14"	S76°E	38 lks.	Sugar	18"	S30°W	87 lks.

Description of corner evidence found:

In 1937, corner determined from the remains of the original bearing trees by the GLO surveyors. Set a concrete monument with the brass tablet embedded on top and stamped to identify the corner. The following corner references:

Poplar	6"	N19°E	32 lks.	Maple	10"	S39¼°E	75 lks.
Hemlock	12"	S81 3/4°W	52 lks.	Elm	7"	N33¼°W	13 lks.

In 1989, John Schulke found monument in place with the following corner references:

Dead Elm	20"	N30°W	8.70 ft.	stump hole	S32°E	49.5 ft.
Hemlock	20"	S84°W	34.02 ft.	stump hole	N12°E	12.5 ft.

Description of monument and accessories I established to perpetuate the original location of this corner.

Set a steel sign post 1.2 feet Northwest of the monument. Blazed, scribed, tagged and painted the following new bearing trees:

Maple	10"	N12°W	20.75 ft.
Maple	6"	N34°E	17.80 ft.
Maple	11"	S20°E	45.58 ft.

Dated at Madison, Wis., this 25th day of October, 1989

Signature John C. Schulke Title Register Land Surveyor Registration No. S-1665
(County Surveyor, Registered Land Surveyor, or other duly authorized official)

Office of Register of Deeds, County of Forest, I hereby certify that the within instrument was filed in this office for record on the 8th day of March, 1990 at 1:00 o'clock P. M.

Paul Holtenreimer
(Register of Deeds)

By _____ Deputy

43812350100

- (e) Describe any material discrepancy between the location of the corner as restored or reestablished and the location of that corner as previously restored or reestablished by distance and direction. Show the discrepancy on the plan view drawing under (d), above. Show the distances between the corner as previously restored or reestablished and (1) the corner as restored or reestablished, and (2) to at least 2 of the witness monuments shown on the drawing in (d), above.

No.

- (f) Was the corner restored through acceptance of (1) an obliterated evidence location, or, (2) a found perpetuated location?

(2) a found perpetuated location.

- (g&h) Was the corner reestablished through lost corner proportionate methods? If so, show the method, including the directions and distances to other public land survey corners used as evidence or used for proportioning in determining the corner location?

No.

SECTION CORNER

S35	S36	T38N
S2	S1	T37N

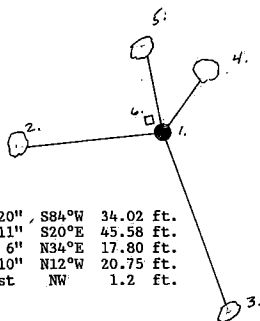

1. Monument
2. Hemlock 20", S84°W 34.02 ft.
3. Maple 11", S20°E 45.58 ft.
4. Maple 6", N34°E 17.80 ft.
5. Maple 10", N12°W 20.75 ft.
6. Steel sign post NW 1.2 ft.

Affix Land Surveyor Seal

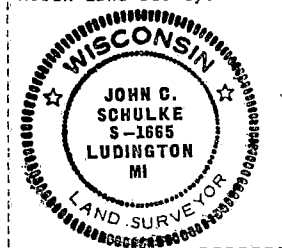

- (i) I, John Schulke (RLS-1665)
 (Type or print name) certify that the corner location shown on this record was determined by me or under my direction and control and that this U.S. Public Land Survey Monument Record is correct and complete to the best of my knowledge and belief.

John C. Schulke Oct 25th, 1989
 Signature Date

Survey requested by: Dale B. Stage 1989
 District Ranger Date

CERTIFIED LAND CORNER RESTORATION

Index No. C-1

State of Wisconsin }
County of Forest } ss.

I Philip T. Hansen do hereby
certify that on the 18th day
of January, 1978, I found
evidence of the Quarter
corner of Section 1 & 6
Township 37 North, Range
11 & 12 East, Fourth Principal Meridian,
as described hereon; and that from this evidence
I established a new monument and accessories
as described hereon to perpetuate the original
location of this corner.

Resident witnesses:

Glen Barker

Jim Claflin

Herb Wagoner

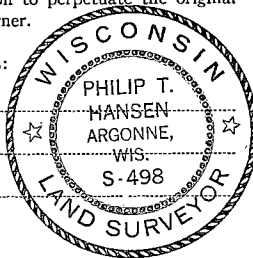

T37N R12E

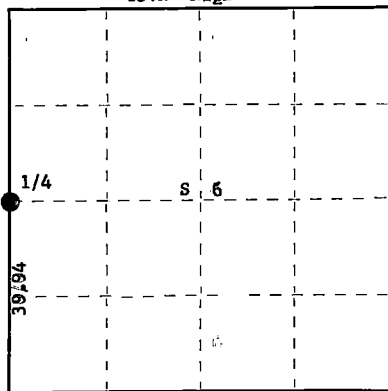

○ = Corner monument restored.

History of original corner establishment:

Original Corner established by Alfred Millard, Deputy Surveyor, in 1857, from which Cedar 10" bears N10°W, 7 links and Cedar 10" bears S10°E, 9 links.
Corner recovered by V.M. Maing, County Surveyor, in 1935. Recovered old post, identified by original BT, Cedar 10" S10°E, 9 links, still green and Cedar 10" N10°W, 7 links, down but scribe marks visible. Corner measured at 39.94, at variance 3° 20' E.
Marked NBT's - Cedar 9" S17°W, 43 links

Cedar 9" N71½°W, 36 links.

Set iron pipe with brass cap.

Description of corner evidence found:

Recovered 2½" iron pipe with brass cap, stamped:

Monument projects 3 ft. above ground, pipe leaning badly to north.

Recovered original Cedar BT, 10" (12") S10°E, 9 links (10.5 lks.),

scribed 1/4, tree leaning to southeast, still green.

Maine's BT, Cedar 9" S17°W, 43 links (41 lks.), some

scribe marks visible but not legible.

Cedar 9" N7½°W, 36 links, now a rotted stump.

R11 R12
1+4
T37 T37

Description of monument and accessories I established to perpetuate the original location of this corner.

As pipe was in excellent condition but leaning, chopped it out of the muck and ice and reset it upright. Now projects 1 ft. above ground.

Marked NBT's - Cedar 7" due east, 31 links, scribed 1/4 BT.

Cedar 7" N47°E, 60.3 links, scribed 1/4 BT.

Cedar 12" S82°W, 41.3 links, scribed 1/4 BT.

Dated at Rhineland, Wis., this 24th day of January, 1978

Signature: Philip T. Hansen Title Registered Land Surveyor Registration No. S-498

(County Surveyor, Registered Land Surveyor, or other duly authorized official)

Office of Register of Deeds, County of Forest, I hereby certify that the within
instrument was filed in this office for record on the 27th day of January, 1978
at 4:00 o'clock P. M.

Eugene Steatman
(Register of Deeds)

DOCUMENT NUMBER

113204

By _____ Deputy

43711072000

Stock No. 26273

DOCUMENT NUMBER

137002

U.S. PUBLIC LAND SURVEY MONUMENT RECORD

C-5

Index No.

State of Wisconsin }
County of Forest } ss.

I, William B. Cochran, do hereby
certify that on the 11th day
of July, 1988, I found
evidence of the East Quarter
corner of Section 6
Township 37, North, Range
12 East, Fourth Principal Meridian,
as described hereon; and that from this evidence
I established a new monument and accessories
as described hereon to perpetuate the original
location of this corner.

Resident witnesses:

.....
.....
.....

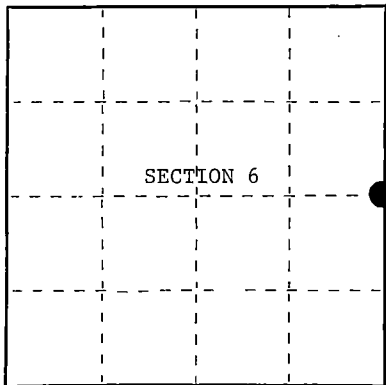

○ = Corner monument restored.

History of original corner establishment:

Original Government Survey in 1859 by William E. Daugherty. South corrected between
Sections 5 and 6, at 37.92 set Quarter Section Post to Sections 5 and 6. From which
the following bear;

Cedar	14"	N30°E	9 lks.
Spruce	9"	S81°W	13 lks.

Description of corner evidence found:

Found a 3"x3" squared wood post with a metal tag attached and marked 1/4.

I accept the wood post as the best available evidence for restoring the corner position.

Description of monument and accessories I established to perpetuate the original location of this corner.
In place of wood post, set a 2½ inch diameter aluminum pipe monument, 3 feet long,
2½ feet in the ground, with an aluminum cap stamped; T37N, R12E, 1/4, S5, S6, 1988,
S-1107. Blazed and scribed the following new bearing trees;

Cedar	8"	N62°E	19.48 feet
Hemlock	9"	N22°W	26.70 feet
Steel Sign Post		West	0.50 feet

Dated at Hiles, Wis., this 15th day of February, 1989

Signature William B. Cochran Title Land Surveyor Registration No. S-1107
(County Surveyor, Registered Land Surveyor, or other duly authorized official)

Office of Register of Deeds, County of Forest, I hereby certify that the within
instrument was filed in this office for record on the 7th day of March, 1989
at 9:55 o'clock A. M.

Paul Aschenbrenner

(Register of Deeds)

By Sandra L. Reddy Deputy

437 12.06.2006

- (e) Describe any material discrepancy between the location of the corner as restored or reestablished and the location of that corner as previously restored or reestablished by distance and direction. Show the discrepancy on the plan view drawing under (d), above. Show the distances between the corner as previously restored or reestablished and (1) the corner as restored or reestablished, and (2) to at least 2 of the witness monuments shown on the drawing in (d), above.

See drawing below.

- (f) Was the corner restored through acceptance of (1) an obliterated evidence location, or, (2) a found perpetuated location?

Restored from accepted evidence.

- (g&h) Was the corner reestablished through lost corner proportionate methods? If so, show the method, including the directions and distances to other public land survey corners used as evidence or used for proportioning in determining the corner location?

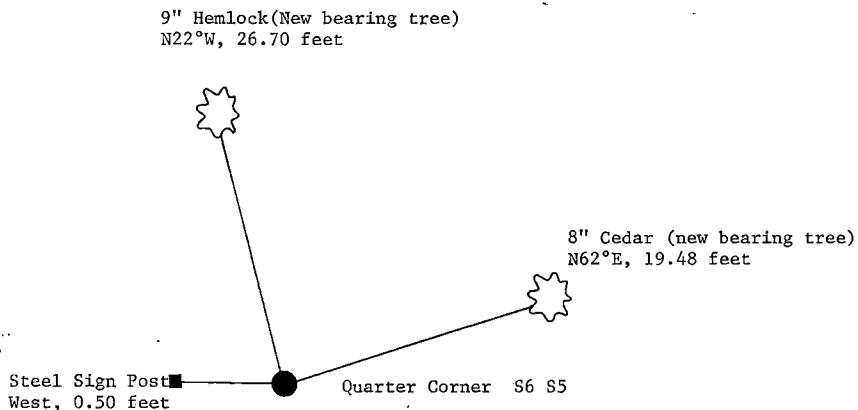

- (i) I, William B. Cochrane
(type or print name) certify that the corner location shown on this record was determined by me or under my direction and control and that this U.S. Public Land Survey Monument Record is correct and complete to the best of my knowledge and belief.

William B. Cochrane February 15, 1989
Signature Date

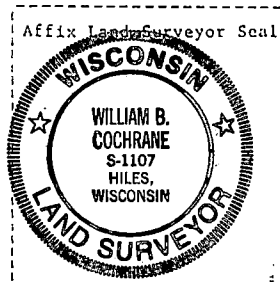

Survey requested by; Patricia Syon 2/27/89

Date of Survey; 1988

Stock No. 26273

DOCUMENT NUMBER
132171

REGISTER'S OFFICE

Forest County, Wis.

Received for record this 24th day
of February D., 1987 at
2:00 o'clock P.M. and recorded
in Vol. 99 CORNER RESTORATIONS
page 99Paul Aschenbrenner
Register of Deeds

U.S. PUBLIC LAND SURVEY MONUMENT RECORD

Index No. C-9

State of Wisconsin

County of Forest

ss.

I, John C. Schulke, do hereby
 certify that on the 14th day
 of July, 1986, I found
 evidence of the West Quarter
 corner of Section 4
 Township 37, North, Range
12 East, Fourth Principal Meridian,
 as described hereon; and that from this evidence
 I established a new monument and accessories
 as described hereon to perpetuate the original
 location of this corner.

Resident witnesses:

.....

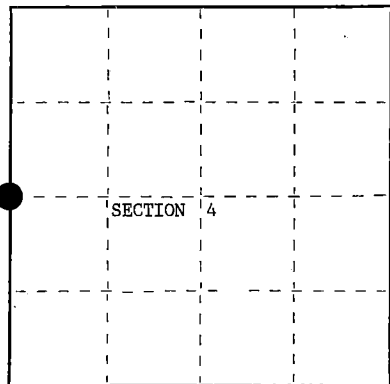

○ = Corner monument restored.

History of original corner establishment:

Original Government Survey in 1859 by William Daugherty,

Fir	16"	S16°W	20 links
Hemlock	10"	N31°E	11 links

Description of corner evidence found:

No corner evidence found.

Description of monument and accessories I established to perpetuate the original location of this corner.

Set a $2\frac{1}{2}$ inch diameter aluminum pipe monument, 3 feet long, 2 feet in the ground,
 with an aluminum cap stamped: T37N, R12E, 1/4, S4, S5, 1986, S-1665. Established
 the following new bearing trees which are blazed, scribed, painted and tagged.

Sugar Maple	8"	N83°W	8.15 feet
Sugar Maple	9"	S53°W	25.13 feet
Sugar Maple	7"	S55°E	7.16 feet
Sugar Maple	12"	N10°W	19.78 feet
Center of "two track"		N50°W	29 feet
Steel sign post	0.9 feet	Southeast	

Dated at Ludington, Michigan, ~~was~~ this fifth day of January, 1987Signature John C. Schulke Title Land Surveyor Registration No. S-1665
(County Surveyor, Registered Land Surveyor, or other duly authorized official)

Office of Register of Deeds, County of Forest, I hereby certify that the within
 instrument was filed in this office for record on the 24th day of February, 1987
 at 2:00 o'clock P.M.

Paul Aschenbrenner
 (Register of Deeds)

By.....Deputy

43712052000

- (e) Describe any material discrepancy between the location of the corner as restored or reestablished and the location of that corner as previously restored or reestablished by distance and direction. Show the discrepancy on the plan view drawing under (d), above. Show the distances between the corner as previously restored or reestablished and (1) the corner as restored or reestablished, and (2) to at least 2 of the witness monuments shown on the drawing in (d), above.

No discrepancy, first corner restoration.

- (f) Was the corner restored through acceptance of (1) an obliterated evidence location, or, (2) a found perpetuated location?

See item g.

- (gk) Was the corner reestablished through lost corner proportionate methods? If so, show the method, including the directions and distances to other public land survey corners used as evidence or used for proportioning in determining the corner location?

The corner was reestablished through lost corner proportionate methods.

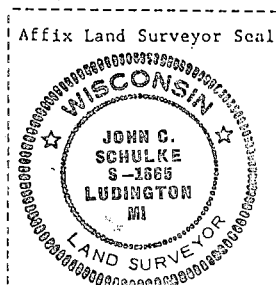
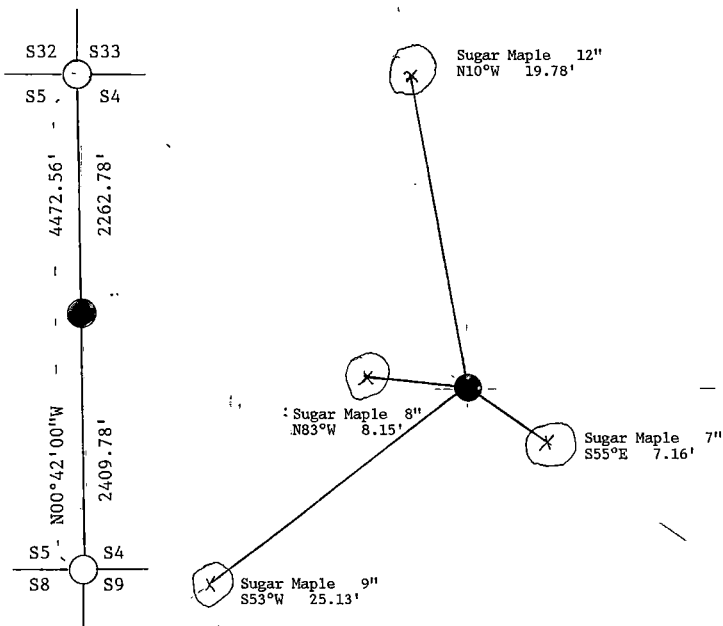

- (i) I, John C. Schulke
(type or print name) certify that the corner location shown on this record was determined by me or under my direction and control and that this U.S. Public Land Survey Monument Record is correct and complete to the best of my knowledge and belief.

John C. Schulke
Signature

January fifth, 1987
Date

Certificate ready for filing:

Dale B. Stange
District Ranger

2/24/87
Date

Stock No. 26273

DOCUMENT NUMBER
132172

REGISTRAR'S OFFICE
Forest County, Wis.
Received for record this 24 day
of January A.D. 1987 at
2:00 o'clock P.M. and recorded
in Vol. C-13 RESTORATIONS
pages 5-13
Paul Ackenhrenner
Register of Deeds

U.S. PUBLIC LAND SURVEY MONUMENT RECORD

Index No. C-13

State of Wisconsin }
County of Forest } ss.

I, John C. Schulke, do hereby
certify that on the 14th day
of July, 1986, I found
evidence of the East Quarter
corner of Section 4
Township 37, North, Range
12 East, Fourth Principal Meridian,
as described hereon; and that from this evidence
I established a new monument and accessories
as described hereon to perpetuate the original
location of this corner.

Resident witnesses:

.....
.....
.....

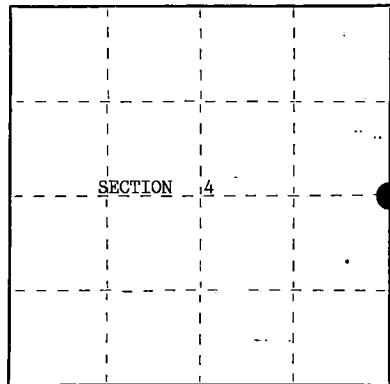

○ = Corner monument restored.

History of original corner establishment:

Original Government Survey in 1859 by William E. Daugherty.

Birch	14"	S89°E	11 links
Birch	8"	S25°W	26 links

Description of corner evidence found:

No corner evidence found.

Description of monument and accessories I established to perpetuate the original location of this corner.
Set a 2½ inch diameter aluminum pipe monument, 3 feet long, 2 feet in the ground,
with an aluminum cap stamped: T37N, R12E, 1/4, S3, S4, 1986, S-1665. Established
the following new bearing trees which are blazed, scribed, painted and tagged:

White Pine	35"	S01°W	94.52 feet
Elm	8"	N07°E	26.25 feet
Apple	11"	S51°E	111.40 feet

Steel sign post set 1 foot Northwest

Dated at Ludington, Michigan, ~~was~~ this fifth day of January, 1987

Signature John C. Schulke Title Land Surveyor Registration No. S-1665
(County Surveyor, Registered Land Surveyor, or other duly authorized official)

Office of Register of Deeds, County of Forest, I hereby certify that the within
instrument was filed in this office for record on the 24th day of February, 1987
at 2:00 o'clock P. M.

Paul Ackenhrenner
(Register of Deeds)

By.....Deputy

43712042000

- (e) Describe any material discrepancy between the location of the corner as restored or reestablished and the location of that corner as previously restored or reestablished by distance and direction. Show the discrepancy on the plan view drawing under (d), above. Show the distances between the corner as previously restored or reestablished and (1) the corner as restored or reestablished, and (2) to at least 2 of the witness monuments shown on the drawing in (d), above.

No discrepancy, first corner restoration.

- (f) Was the corner restored through acceptance of (1) an obliterated evidence location, or, (2) a found perpetuated location?

See item g.

- (g,h) Was the corner reestablished through lost corner proportionate methods? If so, show the method, including the directions and distances to other public land survey corners used as evidence or used for proportioning in determining the corner location?

The corner was reestablished through lost corner proportionate methods.

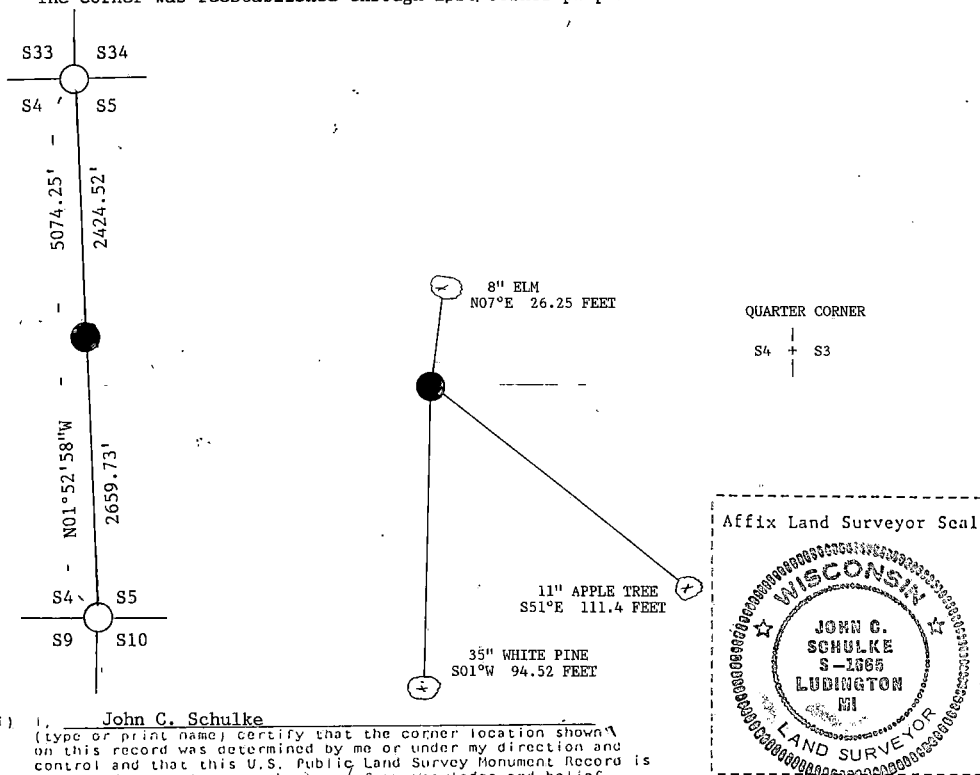

- (i) I, John C. Schulke
(Type or print name) certify that the corner location shown on this record was determined by me or under my direction and control and that this U.S. Public Land Survey Monument Record is correct and complete to the best of my knowledge and belief.

John C. Schulke January fifth, 1987
Signature Date

Certificate Ready for Filing: Dale S. Staeger

District Ranger

2/24/87
Date

Stock No. 26273

DOCUMENT NUMBER
139249

U.S. PUBLIC LAND SURVEY MONUMENT RECORD

Index No. C-17

State of Wisconsin }
County of FOREST } ss.

I, John Schulke, do hereby
certify that on the 15th day
of August, 1989, I found
evidence of the East Quarter
corner of Section 3
Township 37, North, Range
12 East, Fourth Principal Meridian,
as described hereon; and that from this evidence
I established a new monument and accessories
as described hereon to perpetuate the original
location of this corner.

Resident witnesses:

Al Tauer
Roman Tauer

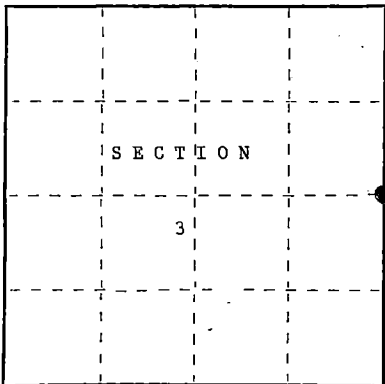

● = Corner monument restored.

History of original corner establishment:

In 1859, Original Government Surveyed by Wm. E. Daugherty. Set a wood post with the
following corner references: Sugar 12" S56°E 9 lks.
Sugar 16" S20°W 20 lks.

Description of corner evidence found:

In 1989, John Schulke found no evidence of the original corner. Found fence corner
with fence line running West and South. Local property owners have long
used this location for the corner. I accept this as the best available
evidence of the corner position.

Description of monument and accessories I established to perpetuate the original location of this corner.
Set a 2 1/2" dia. X 36" aluminum magnetic cap monument stamped to identify the corner.
Monument placed in a mound of stones. Fence line running West and South of the
monument. Set a steel sign post 1.1 ft. North of the monument. The following corner
references:

Sugar Maple	7"	S75°W	15.87 ft.
Sugar Maple	8"	N20°E	26.91 ft.
Clump of Sug. Maple	6"	S40°E	14.03 ft.
Sugar Maple	6"	S34°W	25.67 ft.

Dated at Waupun, Wis., this 25th day of October, 1989.

Signature John C. Schulke Title Registered Land Surveyor Registration No. S-1665
(County Surveyor, Registered Land Surveyor, or other duly authorized official)

Office of Register of Deeds, County of Forest
Instrument was filed in this office for record on the 8th day of March, 1990
at 1:00 o'clock P. M.

Paul Achenbacher
(Register of Deeds)

By _____ Deputy

43712032000

- (e) Describe any material discrepancy between the location of the corner as restored or reestablished and the location of that corner as previously restored or reestablished by distance and direction. Show the discrepancy on the plan view drawing under (d), above. Show the distances between the corner as previously restored or reestablished and (1) the corner as restored or reestablished, and (2) to at least 2 of the witness monuments shown on the drawing in (d), above.

No.

- (f) Was the corner restored through acceptance of (1) an obliterated evidence location, or, (2) a found perpetuated location?

(1) an obliterated evidence location.

- (g&h) Was the corner reestablished through lost corner proportionate methods? If so, show the method, including the directions and distances to other public land survey corners used as evidence or used for proportioning in determining the corner location?

No.

QUARTER CORNER
S3|S2

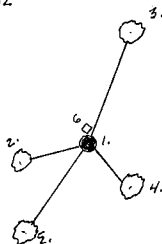

- | | | | |
|----|---------------------------------|----|-----------------|
| 1. | 2 1/2" X 36" aluminum monument. | | |
| 2. | Sugar Maple | 7" | S75°W 15.87 ft. |
| 3. | Sugar Maple | 8" | N20°E 26.91 ft. |
| 4. | Clump of Sug. Maple | 6" | S40°E 14.03 ft. |
| 5. | Sugar Maple | 6" | S34°W 25.67 ft. |
| 6. | Steel sign post | | North 1.1 ft. |

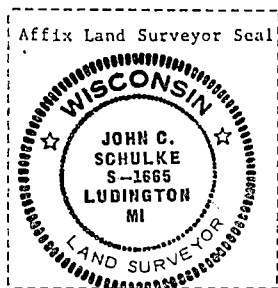

- (i) I, John Schulke (RLS-1665)
 (type or print name) certify that the corner location shown
 on this record was determined by me or under my direction and
 control and that this U.S. Public Land Survey Monument Record is
 correct and complete to the best of my knowledge and belief.

John C. Schulke Oct 25th, 1989
 Signature Date

Survey requested by: Dale S. Stage 1989
 District Ranger Date

Stock No. 26273

DOCUMENT NUMBER

139246

State of Wisconsin }
County of FOREST } ss.

I, John Schulke, do hereby
certify that on the 28th day
of August, 1989, I found
evidence of the East Quarter
corner of Section 2
Township 37, North, Range
12 East, Fourth Principal Meridian,
as described hereon; and that from this evidence
I established a new monument and accessories
as described hereon to perpetuate the original
location of this corner.

Resident witnesses:

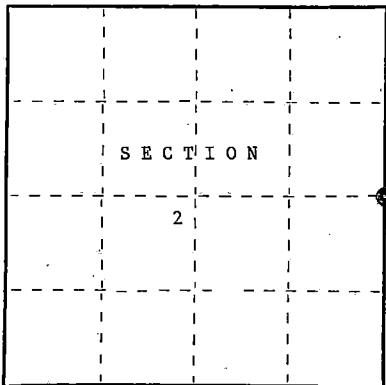

● = Corner monument restored.

U.S. PUBLIC LAND SURVEY MONUMENT RECORD

Index No. C-21

History of original corner establishment:

In 1859, Original Government Surveyed by Wm. E. Daugherty. Set a wood post with the
following corner references: Birch 6" S32°E 29 lks.
Hemlock 25" N32°W 25 lks.

Description of corner evidence found:

In 1989, John Schulke found no evidence of the original corner.

Description of monument and accessories I established to perpetuate the original location of this corner.

Set a 2 1/2" dia. X 36" aluminum magnetic cap monument stamped to identify the corner.
Set a steel sign post 1.0 ft. North of the monument. The following corner references:
Twin Red Maple 4" N52°W 43.01 ft.
Twin Red Maple 4" N02°E 76.96 ft.
Red Maple 7" N74°E 59.37 ft.
Aspen 7" S08°W 24.38 ft.

Dated at Wabena, Wis., this 25th day of October, 1989.Signature John C. Schulke Title Registered Land Surveyor Registration No. S-1665
(County Surveyor, Registered Land Surveyor, or other duly authorized official)Office of Register of Deeds, County of Forest, I hereby certify that the within
instrument was filed in this office for record on the 8th day of March, 1990
at 1:00 o'clock P. M.

Paul Heckenhausen
(Register of Deeds)

By _____ Deputy

437120220008

- (e) Describe any material discrepancy between the location of the corner as restored or reestablished and the location of that corner as previously restored or reestablished by distance and direction. Show the discrepancy on the plan view drawing under (d), above. Show the distances between the corner as previously restored or reestablished and (1) the corner as restored or reestablished, and (2) to at least 2 of the witness monuments shown on the drawing in (d), above.

No.

- (f) Was the corner restored through acceptance of (1) an obliterated evidence location, or, (2) a found perpetuated location?

Neither.

- (g&h) Was the corner reestablished through lost corner proportionate methods? If so, show the method, including the directions and distances to other public land survey corners used as evidence or used for proportioning in determining the corner location?

Yes.

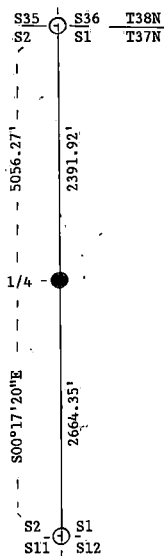

QUARTER CORNER

S2|S1

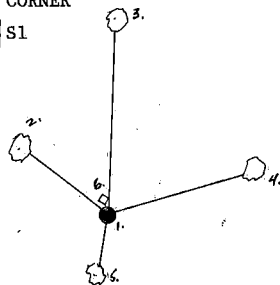

1. 2 1/2" X 36" aluminum monument.
2. Twin Red Maple 4" N52°W 43.01 ft.
3. Twin Red Maple 4" N02°E 76.96 ft.
4. Red Maple 7" N74°E 59.37 ft.
5. Aspen 7" S08°W 24.38 ft.
6. Steel sign post North 1.0 ft.

Affix Land Surveyor Seal

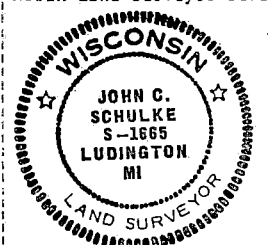

- (i) I, John Schulke (RLS-1665) certify that the corner location shown on this record was determined by me or under my direction and control and that this U.S. Public Land Survey Monument Record is correct and complete to the best of my knowledge and belief.

John Schulke Date Oct 25, 1989
Signature

Survey requested by: Dale S. Staeger Date 1989
District Ranger

CERTIFIED LAND CORNER RESTORATION

Index No. D-1

FORM 985 R. C. MILLER CO., MILWAUKEE

State of Wisconsin } ss.
County of Forest

I Philip T. Hansen, do hereby
certify that on the 18th day
of January, 1978, I found
evidence of the S. 1/16
corner of Section 1 & 6
Township 37, North, Range
11 & 12, Fourth Principal Meridian,
as described hereon; and that from this evidence
I established a new monument and accessories
as described hereon to perpetuate the original
location of this corner.

Resident witnesses:

Glen Barker

Jim Claflin

Herb Wagoner

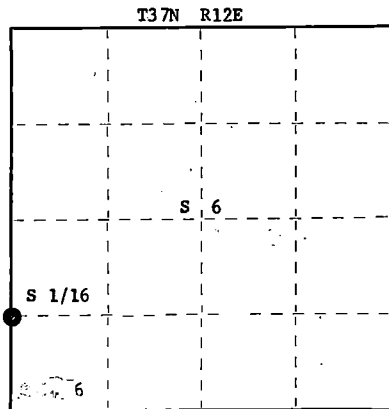
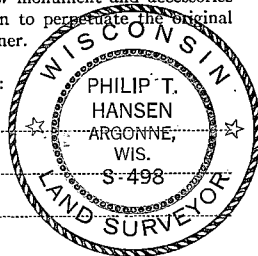

○ = Corner monument restored.

History of original corner establishment:

Corner established by V.M. Maine, County Surveyor, in 1935. Set corner at 19.97 chains north of SE Corner.

Marked NBTs - Maple 14" N28°E, 39 links
Yellow Birch 30" N35°W, 51½ links

Description of corner evidence found:

Recovered 6" cedar post, squared and scribed 1/8 SM 1/8 SM in very poor condition.

Recovered OBT's - Yellow Birch 30" (36") N35°W, 51.5 links,
scribed 1/8S BT.

Maple 14" N28°E, 39 links, now a rotted stump.

Description of monument and accessories I established to perpetuate the original location of this corner.

Replaced post with 1½" iron pipe with 2" brass cap, stamped:

Monument projects 24" above ground.

Marked NBT's - Maple 6" N20°E, 50.6 links.

Maple 6" S38°W, 25.4 links.

both scribed 1/16 BT

S498
R T37N R
11 1/6 12
S 1/16 E
1978

Dated at: Rhineland, Wis., this 24th day of January, 1978.

Signature Philip T. Hansen Title Registered Land Surveyor Registration No. S-498
(County Surveyor, Registered Land Surveyor, or other duly authorized official)

Office of Register of Deeds, County of Forest, I hereby certify that the within
instrument was filed in this office for record on the 27th day of January, 1978
at 4:00 o'clock P. M.

Eugene Stegny
(Register of Deeds)

By _____ Deputy

DOCUMENT NUMBER **113205**

43711011000

U.S. PUBLIC LAND SURVEY MONUMENT RECORD

Note: This form is intended and designed to fulfill all requirements of Wisconsin Administrative Code, Chapter A-E 7.08 U.S. Public Land Survey Monument Record (3)(a-d).

(a) CORNER LOCATION

Cor. of Secs. 1, 6, 7 & 12
Township 37 North
Range 11 & 12 East of the 4th P.M.
Town of Piehl
County of Oneida

WISCORS - Oneida County
N: 191,304.30 USft
E: 357,114.65 USft
Datum: NAD 83(2011)
GNSS Method: Real-Time Network
GNSS Control: WISCORS VRS

		SEC. 1	
	T37N	R11E	

(b) HISTORY OF ORIGINAL CORNER ESTABLISHMENT

Original Surveyor:

Original Accessories:

Date of Survey Commenced:
Completed:

(b)(f)(g)(h) Description of monument found at this corner and if it was accepted, state all evidence (material, testimonial, occupational, plats, records, other monuments) used as a basis for accepting. If not accepted or if nothing was found, state evidence used as basis for establishing location. If re-established through lost corner proportionate methods, indicate all monuments, distances and directions used to establish. Indicate type of monument and sign post found or set.

This is a perpetuation of a previous USPLS Monument Record by Philip T. Hansen, RLS dated January 24, 1978 and filed in the office of the Oneida County Register of Deeds. A complete history of the corner can be found on the previous monument record. I accept the previous location as a true and faithful perpetuation or reestablishment of the original corner location and further perpetuate it as follows.

August 21, 2016: I found and accepted the record monument, a 2-1/2" diam. iron pipe with a 3" diam. brass cap projecting 26" above the ground surface. The existing accessories were found in substantial agreement with the record and were not remeasured as the sole purpose of this work is to report the coordinates of the corner point.

The coordinate value shown has been verified by at least one of the following methods: 1) comparison to a previously GPS determined published value; 2) the value is the average of two or more GPS observations at a markedly different time; 3) one or more distances were measured back to the GPS observed corner from temporary GPS observed offset locations.

(c)(d)(e) Plan view of corner with ties to at least 4 witness monuments. If in disagreement with previously established corner, show the distances between the two corners and also indicate the ties to the disputed.

REGISTER OF DEEDS OFFICE
ONEIDA COUNTY
FILED

DEC 28 2016

AT _____ O'CLOCK _____ M
KYLE J. FRANSON
REGISTER OF DEEDS

FOREST COUNTY, WI
CORTNEY BRITTEN CLEEREMAN
REGISTER OF DEEDS
RECEIVED FOR RECORD

MAY 31 2018

Time: 10:00 A.M.
Vol.: Corner Restoration
Page Number: E-1

(i) I, Michael J. Romportl, Professional Land Surveyor No. S-1624, hereby certify that the corner location on this record was determined by me or under my direction and control and that this U.S. Public Land Survey Monument Record is correct and complete to the best of my knowledge and belief.

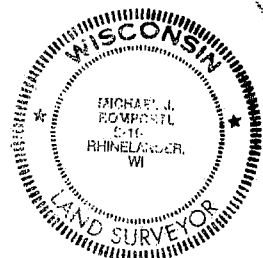

Michael J. Romportl 12/23/2016
Signature Date

43711010000

E-1

CERTIFIED LAND CORNER RESTORATION

Index No. E-1

FORM 985 R. C. MILLER CO. MINNEAPOLIS

State of Wisconsin }
County of Forest } ss.

I Philip T. Hansen, do hereby
certify that on the 18th day
of January, 1978, I found
evidence of the Section
corner of S 1, 6, 7 & 12
Township 37, North, Range
11 & 12 East, Fourth Principal Meridian,
as described hereon; and that from this evidence
I established a new monument and accessories
as described hereon to perpetuate the original
location of this corner.

Resident witnesses:

Glen Barker

Jim Claflin

Herb Wagoner

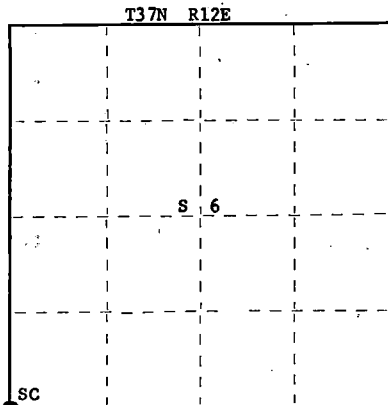
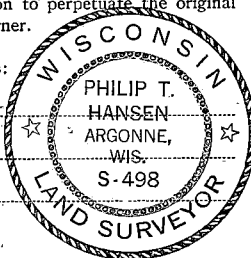

○ = Corner monument restored.

History of original corner establishment:

Original Corner established by Alfred Millard, Deputy Surveyor, in 1857, from which
Sugar 12" bears N68°W, 30.1 links; Hemlock 20" bears N32°E, 32 links; Lind 20" bears S70°E,
25 links and Sugar 7" bears S25°W, 47 links.

Corner recovered by V.M. Maine, County Surveyor, in 1935. Claims to have recovered remains
of old post and original BT, Sugar 12" N68°W, 30 links, still green. Scribe marks on
facing. Also found stump of original basswood 20" S70°E, 25 links.

Marked NBT's - Yellow Birch 8" N25°W, 18 links

Sugar 16" N50°W, 36 links, Sugar 12" S35°W, 61 links.

Corner recovered by H.C. Lawrence, Registered Land Surveyor.

Description of corner evidence found:

Recovered 2½" iron pipe with screw on brass cap, stamped:

Monument projects 18" above ground in very good condition.

Also recovered Lawrence's 4" cedar post, scribed S7, T37N S6, R12E,
Sec. 1 R11E, S12, standing beside it.

Recovered OBT's - Maine's Sugar 12" (16") S35°W (S42°W) 61 links, now a stub. 10'

Sugar 16" (20") N50°W (N47°W) 36 links (38 lks.),
scribing rotted out.

Yellow Birch 8" (10") N25°W, 18 links, now a 20' stub,
scribing rotted out.

R T37N R
11 1 6 12
E 12 7 E

Description of monument and accessories I established to perpetuate the original location of this corner.

Left monument in place as recovered.

Marked NBT's - Sugar 6" S56°W, 15.7 links, scribed SC BT.

Maple 8" S28°E, 11.2 links, scribed SC BT.

Maple 7" N24°E, 21.2 links, scribed SC BT.

Sugar 7" N19°W, 36.1 links, scribed SC BT.

All distances made to iron pipe.

Dated at Rhineland, Wis., this 24th day of January, 1978.

Signature Philip T. Hansen Title Registered Land Surveyor Registration No. S-498
(County Surveyor, Registered Land Surveyor, or other duly authorized official)

Office of Register of Deeds, County of Forest, I hereby certify that the within
instrument was filed in this office for record on the 27th day of January, 1978
at 4:00 o'clock P. M.

Eugene Steatman
(Register of Deeds)

DOCUMENT NUMBER - **113206**

By _____ Deputy

43711010000

Stock No. 26273

DOCUMENT NUMBER
137003

U.S. PUBLIC LAND SURVEY MONUMENT RECORD

Index No. E-3

State of Wisconsin }
County of Forest ss.

I, William B. Cochran, do hereby certify that on the 11th day of July, 1988, I found evidence of the South Quarter corner of Section 6 Township 37, North, Range 12 East, Fourth Principal Meridian, as described hereon; and that from this evidence I established a new monument and accessories as described hereon to perpetuate the original location of this corner.

Resident witnesses:

.....
.....
.....

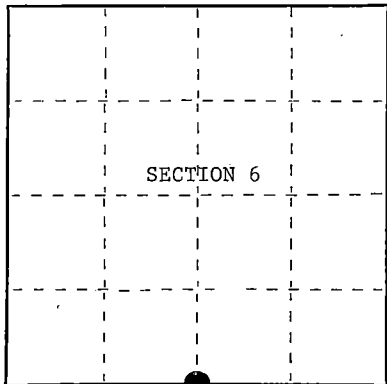

○ = Corner monument restored.

History of original corner establishment:

Original Government Survey in 1859 by William E. Daugherty. East corrected between Sections 6 and 7, at 37.90 chains, set Quarter Section Post to Sections 6 and 7. From which the following bear;

Birch	18"	N44°E	14 lks.
Sugar	16"	S69°W	18 lks.

Description of corner evidence found:

Found 3"x3" squared wood post with a metal tag attached and marked 1/4, from which a blazed sugar stump bears S75°E, 6.95 feet.

I accept the wood post and local bearing tree evidence as the best available evidence for restoring the corner position.

Description of monument and accessories I established to perpetuate the original location of this corner. In place of wood post, set a 2½ inch diameter aluminum pipe monument, 3 feet long, 2½ feet in the ground, with an aluminum cap stamped; T37N, R12E, 1/4, S6, S7, 1988, S-1107. From which the following new blazed and scribed bearing trees bear;

Maple	19"	N70°E	21.65 feet
Maple	9"	S26°E	31.30 feet
Steel Sign Post		SE	1.00 feet

Dated at Hiles Wis., this 15th day of February, 1989

Signature William B. Cochran Title Land Surveyor Registration No. S-1107
(County Surveyor, Registered Land Surveyor, or other duly authorized official)

Office of Register of Deeds, County of Forest, I hereby certify that the within instrument was filed in this office for record on the 7th day of March, 1989 at 9:52 o'clock A. M.

Paul Aschenbrenner
(Register of Deeds)

By Shandra L. Peltz Deputy

43712060820

- (e) Describe any material discrepancy between the location of the corner as restored or reestablished and the location of that corner as previously restored or reestablished by distance and direction. Show the discrepancy on the plan view drawing under (d), above. Show the distances between the corner as previously restored or reestablished and (1) the corner as restored or reestablished, and (2) to at least 2 of the witness monuments shown on the drawing in (d), above.

See drawing below.

- (f) Was the corner restored through acceptance of (1) an obliterated evidence location, or, (2) a found perpetuated location?

Restored from accepted evidence.

- (g&h) Was the corner reestablished through lost corner proportionate methods? If so, show the method, including the directions and distances to other public land survey corners used as evidence or used for proportioning in determining the corner location?

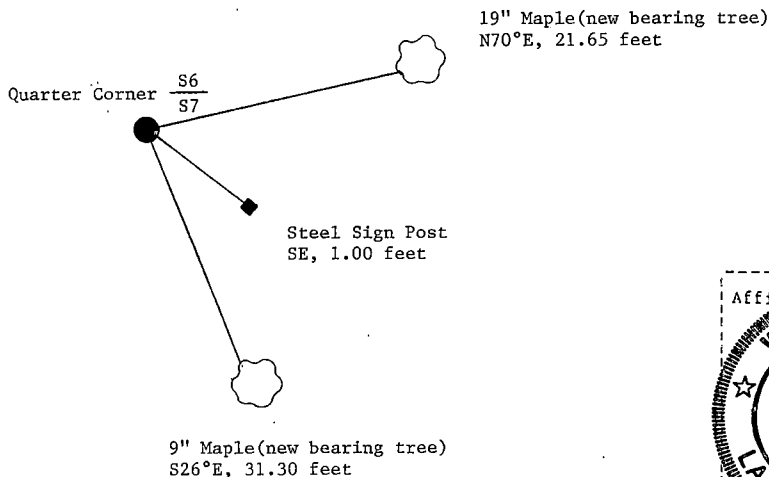

- (i) I, William B. Cochrane
(type or print name) certify that the corner location shown on this record was determined by me or under my direction and control and that this U.S. Public Land Survey Monument Record is correct and complete to the best of my knowledge and belief.

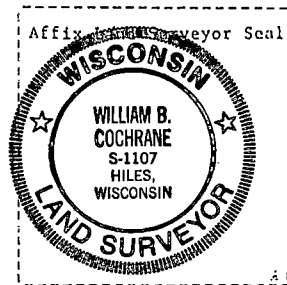

William B. Cochrane February 15, 1989
Signature Date

Survey requested by: Amela Syon 2/27/89

Date of Survey: 1988

U.S. PUBLIC LAND SURVEY MONUMENT RECORD

Index No. E-5

State of Wisconsin }
County of FOREST } ss.

I, John C. Schulke, do hereby certify that on the third day of September, 1986, I found evidence of the Northwest Section corner of Section 8 Township thirty-seven, North, Range twelve East, Fourth Principal Meridian, as described hereon; and that from this evidence I established a new monument and accessories as described hereon to perpetuate the original location of this corner.

Resident witnesses:

History of original corner establishment:

Original corner established in 1859 by William Daugherty, U.S. Deputy Surveyor. Set a wooden post with the following bearing trees:

Tamarack	12"	S67°W	26 lks.
Tamarack	9"	N19°E	15 lks.

Description of corner evidence found:

Found Tamarack with blaze on Southeast side.

Description of monument and accessories I established to perpetuate the original location of this corner.

Set 2 1/2" diameter aluminum pipe monument, 5 feet long, 4 feet in the ground with an aluminum cap stamped; T37N, R12E, S5, S6, S7, S8, 1986, S-1665. Set a steel sign post South a distance of 1 foot. No bearing trees available since the corner falls in an open swamp.

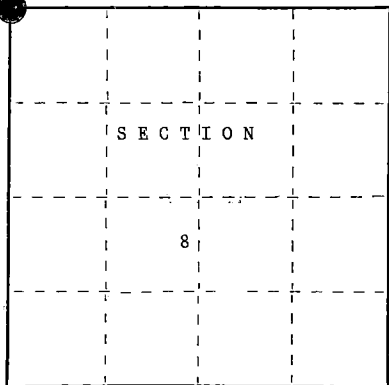

○ = Corner monument restored.

Dated at Hiles, Wisconsin, this Eleventh day of November, 1987.

Signature: John C. Schulke Title Land Surveyor Registration No S-1665
(County Surveyor, Registered Land Surveyor, or other duly authorized official)

Office of Register of Deeds, County of Forest, I hereby certify that the within instrument was filed in this office for record on the 2nd day of February, 1988 at 9:40 o'clock A. M.

Paul H. Schrammer
(Register of Deeds)

By _____ Deputy

- (e) Describe any material discrepancy between the location of the corner as restored or reestablished and the location of that corner as previously restored or reestablished by distance and direction. Show the discrepancy on the plan view drawing under (d), above. Show the distances between the corner as previously restored or reestablished and (1) the corner as restored or reestablished, and (2) to at least 2 of the witness monuments shown on the drawing in (d), above.

No discrepancy.

- (f) Was the corner restored through acceptance of (1) an obliterated evidence location, or, (2) a found perpetuated location?

The corner restored through acceptance of an obliterated evidence location.
The railroad records were used to restore the position of the corner.

- (g&h) Was the corner reestablished through lost corner proportionate methods? If so, show the method, including the directions and distances to other public land survey corners used as evidence or used for proportioning in determining the corner location?

No. There are no available living bearing trees as the area had been flooded by beavers.

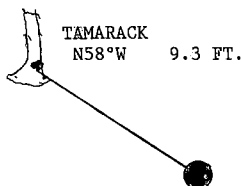

SECTION CORNER

S6 | S5
S7 | S8

(i) John C. Schulke

(Type or print name) certify that the corner location shown on this record was determined by me or under my direction and control and that this U.S. Public Land Survey Monument Record is correct and complete to the best of my knowledge and belief.

John C. Schulke
Signature

Nov 11, 1987
Date

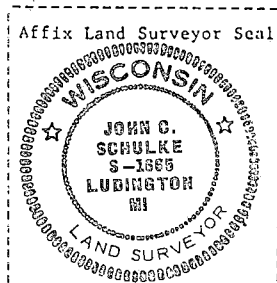

Survey requested by: Dale Staege

District Ranger

2/1/88
Date

U.S. PUBLIC LAND SURVEY MONUMENT RECORD

Index No. E-7

State of Wisconsin }
County of Forest } ss.

History of original corner establishment:

Original corner established in 1859 by William Daugherty, U.S. Deputy Surveyor. Set a wooden post with the following bearing trees:

Tamarack	12"	S45°E	6 lks.
Fir	6"	N01°E	18 lks.

Description of corner evidence found:

No evidence found.

Resident witnesses:

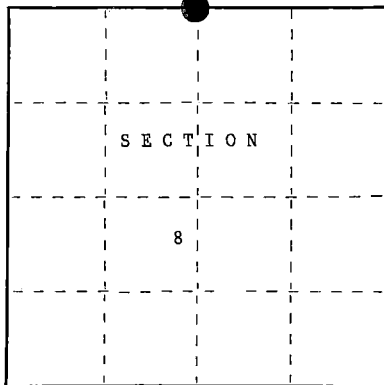

○ = Corner monument restored.

Description of monument and accessories I established to perpetuate the original location of this corner.

Set 2 1/2" diameter aluminum pipe monument, 5 feet long, 4 feet in the ground with an aluminum cap stamped T37N, R12E, 1/4, S5, S8, 1987, S-1665. Established the following bearing trees which are blazed, scribed, painted and tagged.

Tamarack	5"	N85°E	14.93 feet
Cedar	7"	N43°E	33.51 feet
Cedar	7"	N51°W	37.23 feet
Cedar	9"	S31°W	44.02 feet
Steel sign post		Northwest	0.9 feet

Dated at Hiles, Wis., this Eleventh day of November, 1987

Signature John C. Schulke Title Land Surveyor Registration No. S-1665

(County Surveyor, Registered Land Surveyor, or other duly authorized official)

Office of Register of Deeds, County of Forest. I hereby certify that the within instrument was filed in this office for record on the 2nd day of February, 1988

at 9:40 o'clock A. M.

Paul H. Schenck
(Register of Deeds)

By _____ Deputy

43712050020

- (e) Describe any material discrepancy between the location of the corner as restored or reestablished and the location of that corner as previously restored or reestablished by distance and direction. Show the discrepancy on the plan view drawing under (d), above. Show the distances between the corner as previously restored or reestablished and (1) the corner as restored or reestablished, and (2) to at least 2 of the witness monuments shown on the drawing in (d), above.

None.

- (f) Was the corner restored through acceptance of (1) an obliterated evidence location, or, (2) a found perpetuated location?

No, corner declared lost.

- (g&h) Was the corner reestablished through lost corner proportionate methods? If so, show the method, including the directions and distances to other public land survey corners used as evidence or used for proportioning in determining the corner location?

Yes, the corner was established through lost corner proportionate methods.

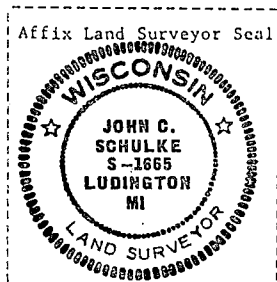
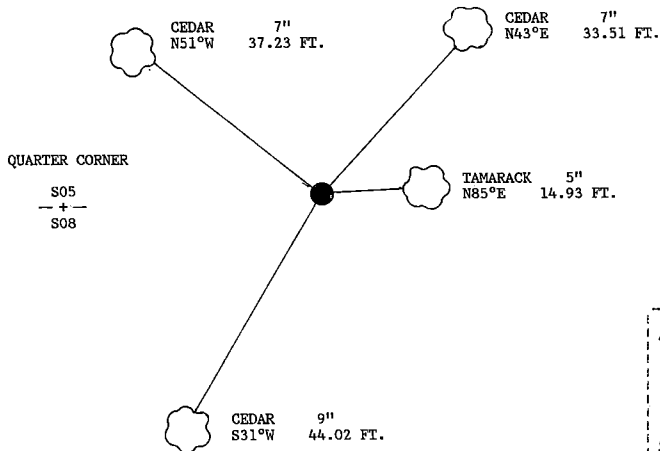
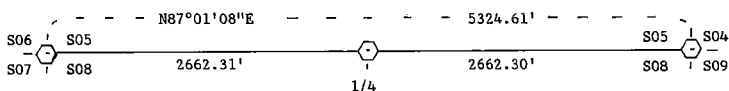

- (i) I, John C. Schulke
(Type or print name) certify that the corner location shown on this record was determined by me or under my direction and control and that this U.S. Public Land Survey Monument Record is correct and complete to the best of my knowledge and belief.

John C. Schulke Signature Nov. 11, 1987 Date

Survey requested by: Dale S. Steeg 2/1/88 Date
District Ranger

U. S. PUBLIC LAND SURVEY MONUMENT RECORD

INSTRUCTIONS:

This record shall show the location of the corner and shall include all of the following nine elements (a through i).

- (a) Identify the corner by reference to the U.S. public land survey system.
 O = Corner monument restored.

Section Corner to Sections 4, 5, 8, 9
 T37N, R12E, Forest County, Wisconsin

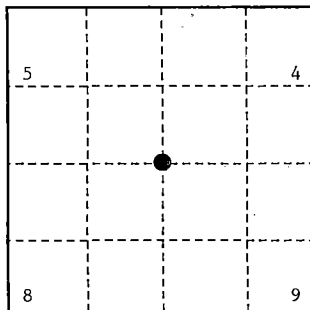

- (b) Describe any record evidence, monument evidence, occupational evidence, testimonial evidence or any other material evidence you considered, and whether the monument was found or placed.

Original Government Survey in 1859 by William E. Daugherty.

In 1982, Milo E. Stefan, a Land Surveyor with the U.S. Forest Service, found a 5"x5"x3' scribed cedar post burnt and fallen next to a fence corner, and found the original bearing trees to verify the corner position. In place of cedar post, he set a 2" diam. aluminum pipe monument 36" long, with an aluminum cap stamped as follows: T37N, R12E, S4, S5, S8, S9, 1982, S-1558, from which the following bear:

Black Cherry	6"	N 48°W	52.15 feet
White Spruce	12"	N 43°E	56.67 feet
White Spruce	10"	S 72°E	68.46 feet
White Birch	14"	S 06°W	24.30 feet
Steel sign post		SE	3.0 feet

On 9/10/99, Gary L. Pisoni RLS, found the above monument and assessories as described below.

See previous Land Corner Certificate dated May 2, 1982, Document Number 124239

- (c) In the plan view drawing below, provide reference ties to at least 4 witness monuments, or, if the location is within a municipality, to at least 2 witness monuments. (Witness monuments shall be made of concrete, natural stone, iron or other equally durable material.)

- (d) Show a plan view drawing depicting the relevant monuments and reference ties which is sufficient in detail to enable accurate relocation of the corner monument if the corner monument is disturbed. Indicate north.

1. Black Cherry, 8", N 48°W, 52.15 feet
2. White Spruce, 17", N 43°E, 56.67 feet
3. White Spruce, 16", S 72°E, 68.46 feet
4. Steel sign post, SE, 4.0 feet
5. Popple, 3", S 08°W, 8.18 feet (NBT)

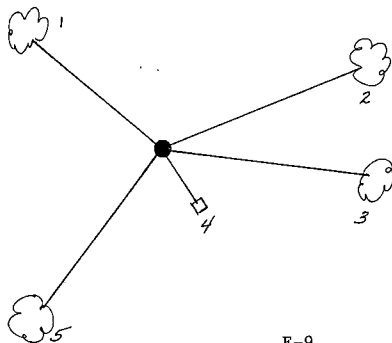

REGISTER'S OFFICE
 Forest County, Wis.
 Received for record this 27th day
 of October A.D., 1999 at
10:05 o'clock A.M. and recorded
 in Vol. Corner Restoration
 page 9

Kay Swanson, Deputy
 Register of Deeds

43712050000

(e) Describe any material discrepancy between the location of the corner as restored or reestablished and the location of that corner as previously restored or reestablished by distance and direction. Show the discrepancy on the plan view drawing under (d), above. Show the distances between the corner as previously restored or reestablished and (1) the corner as restored or reestablished, and (2) to at least 2 of the witness monuments shown on the drawing in (d), above.

None

(f) Was the corner restored through acceptance of (1) an obliterated evidence location, or, (2) a found perpetuated location?

Restored from accepted evidence

(g & h) Was the corner reestablished through lost corner proportionate methods? If so, show the method, including the directions and distances to other public land survey corners used as evidence or used for proportioning in determining the corner location?

Gary L. Pisoni

(1) I,

(type or print name) certify that the corner location shown on this record was determined by me or under my direction and control and that this U.S. Public Land Survey Monument Record is correct and complete to the best of my knowledge and belief.

Signature

Date

CERTIFICATE READY FOR FILING:

District Ranger



CERTIFIED LAND CORNER RESTORATION

State of Wisconsin }
County of Forest } ss.

I Milo E. Stefan, do hereby certify that on the 5th day of August, 1982, I found evidence of the Northwest corner of Section 9 Township 37N Range 12E Fourth Principal Meridian, as described hereon; and that from this evidence I established a new monument and accessories as described hereon to perpetuate the original location of this corner:

Description of original monument and accessories and subsequent restorations:

Surveyed in 1859 by Wm. Daugherty
80.00 chains, set wood post
Hemlock, 12", N42E, 23 lks.
Birch, 16" S35W, 6 lks.

Description of corner evidence found:

Found 5" x 5" x 3" scribed Cedar post, burnt and fallen next to fence corner.
Hemlock (tip-out), N42E, 23 lks.
Stump and root holes, S35W, 6 lks.

Description of monument and accessories I established to perpetuate the location of this corner:

In fence corner, we placed a 2" x 36" aluminum monument in mound of stone with tablet stamped as follows:
T37N, R12E, S5, S4, S8, S9, 1982, RLS-1558
From which the following bear:
White Spruce, 12", N43E, 56.67 feet
White Spruce, 10", S72E, 68.46 feet
White Birch, 14", S6W, 24.30 feet
Black Cherry, 6", N48W, 52.15 feet
Steel sign post, South, 3.0 feet

DOCUMENT NO.
124239

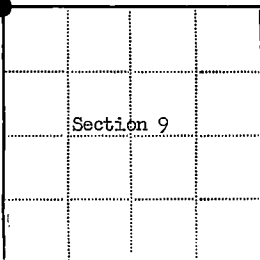

● - Corner monument restored
□ -

Resident witnesses.....

Dated at Rhinelander Wisconsin, this 8 day of May, 1982

Signature Milo E. Stefan Title Land Surveyor
(County Surveyor, Registered Land Surveyor, or other duly authorized official)

Surveyors Registration No. RLS-1558

Office of Register of Deeds County of Forest

I hereby certify that the within instrument was filed in this office for record on the 15th day of September, 1983, and was filed in Book No. _____ Page No. _____ of County Records.

Signature Eugene Stutzman Title Register of Deeds

Township 37N Range 12E Section 9 Index No. E-9 Page No. 50

43712050000

Stock No. 26273

DOCUMENT NUMBER

132173

REGISTER'S OFFICE
Forest County, Wis.
Received for record this 27 day
of January A.D., 1987, at
2:00 o'clock P.M. and recorded
in Vol. CORNER RESTORATIONS
page E-11 Paul Achenbrenner
Register of Deeds

U.S. PUBLIC LAND SURVEY MONUMENT RECORD

Index No. E-11

State of Wisconsin

County of FOREST

} ss.

I, John C. Schulke, do hereby
certify that on the 2nd day
of July, 1986, I found
evidence of the South Quarter
corner of Section 4
Township 37, North, Range
12 East, Fourth Principal Meridian,
as described hereon; and that from this evidence
I established a new monument and accessories
as described hereon to perpetuate the original
location of this corner.

Resident witnesses:

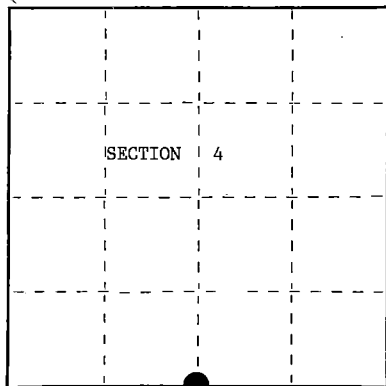

○ = Corner monument restored.

History of original corner establishment:

1. Original Government Survey in 1859 by William Daugherty, U.S. Deputy Surveyor. Set wooden post with the following bearing trees:
Hemlock 10" N32°W 35 links Birch 12" S20°E 18 links
2. Railroad maps indicate a recovered corner about 1917. The maps also indicate the Section line the West bears about N80°W.

Description of corner evidence found:

Found fence corner that has been long accepted as the corner by all concerned parties. Fence run in the three cardinal directions with the fourth fence to the West bearing N80°W following the Section line. Accepted this fence corner to be the best evidence for the location of the original corner. There were no remains of the GLO bearing trees. The entire has been heavily pastured, with all evidence being destroyed.

Description of monument and accessories I established to perpetuate the original location of this corner.

Set a 2 1/2" diameter aluminum pipe monument, 3 feet long, 2 feet in the ground, with an aluminum cap stamped; T37N, R12E, 1/4, S4 and S9, 1986, S-1665. Established the following new bearings trees which are blazed, scribed, painted and tagged. Monument next to fence corner running North-South and East. Old fence bears N80°W along section line to the West.

Triple R. Maple	6"	N21°E	48.68 feet
Tamarack	4"	S28°E	67.22 feet
Red Maple	8"	N52°W	55.93 feet
Tamarack	5"	S11°W	93.95 feet
Steel sign post		Northeast	0.8 feet

Dated at Ludington, Michigan, Wis., this fifth day of January, 1987.Signature John C. Schulke Title Land Surveyor Registration No. S-1665
(County Surveyor, Registered Land Surveyor, or other duly authorized official)

Office of Register of Deeds, County of Forest I hereby certify that the within
instrument was filed in this office for record on the 24th day of February, 1987
at 2:00 o'clock P. M.

Paul Achenbrenner
(Register of Deeds)

By _____ Deputy

43712040020

- (e) Describe any material discrepancy between the location of the corner as restored or reestablished and the location of that corner as previously restored or reestablished by distance and direction. Show the discrepancy on the plan view drawing under (d), above. Show the distances between the corner as previously restored or reestablished and (1) the corner as restored or reestablished, and (2) to at least 2 of the witness monuments shown on the drawing in (d), above.

None. Location fits railroad maps.

- (f) Was the corner restored through acceptance of (1) an obliterated evidence location, or, (2) a found perpetuated location?

(1) an obliterated evidence location

- (g&h) Was the corner reestablished through lost corner proportionate methods? If so, show the method, including the directions and distances to other public land survey corners used as evidence or used for proportioning in determining the corner location?

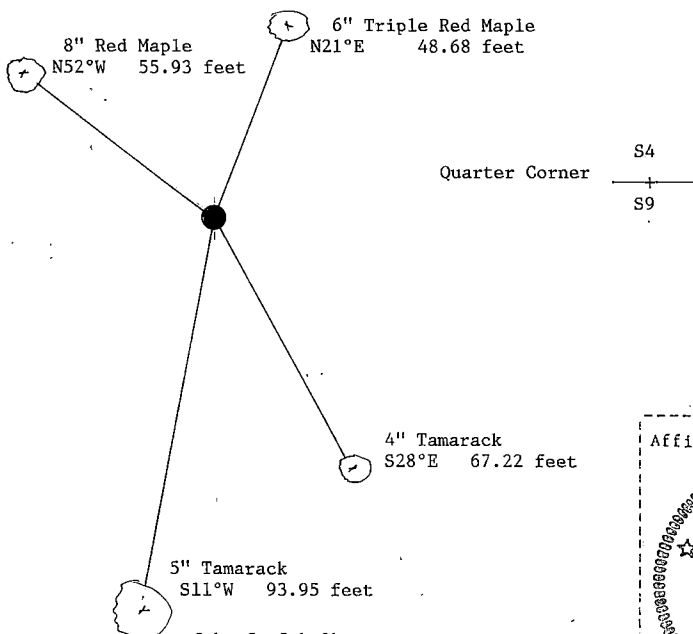

- (i) I, John C. Schulke
 (Type or print name) certify that the corner location shown on this record was determined by me or under my direction and control and that this U.S. Public Land Survey Monument Record is correct and complete to the best of my knowledge and belief.

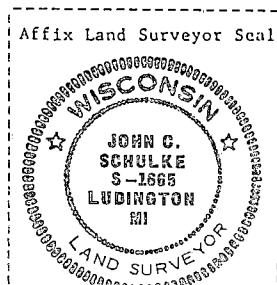

John C. Schulke Jan 5, 1987
 Signature Date

Certificate Ready for Filing:

Dale B. Staeger
 District Ranger

2/24/87
 Date

U.S. PUBLIC LAND SURVEY MONUMENT RECORD

Index No. E-13

FORM NO. 985-A

HC Meter Company

REGISTERS OFFICE

Forest County, Wis.

Recorded for record this 30th day

of July A.D. 1986 at

9:30 A.M. and recorded

in Volume 130686 of

CORNER RESTORATIONS

in Volume E-13 of

Register of Deeds

Stock No. 26273

DOCUMENT NUMBER 130686

Paul Aschenbrenner
Register of Deeds

State of Wisconsin } ss.
County of Forest
I, William B. Cochran, do hereby
certify that on the 30th day
of June, 1986, I found
evidence of the Northeast Section
corner of Section 9
Township 37, North, Range
12 East, Fourth Principal Meridian,
as described hereon; and that from this evidence
I established a new monument and accessories
as described hereon to perpetuate the original
location of this corner.

Resident witnesses:

David Brownell

Russ Brown

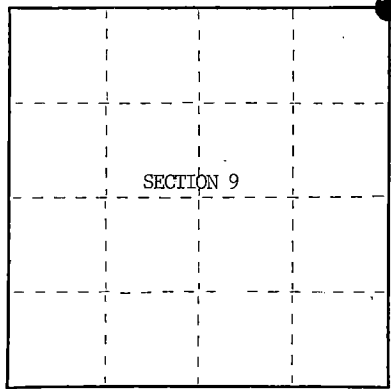

○ = Corner monument restored.

History of original corner establishment:

Original Government Survey in 1859 by William E. Daugherty.

Corner restored on October 3rd, 1974, by William B. Cochran, a Registered Land Surveyor with the U.S. Forest Service.

See Certified Land Corner Restoration Certificate filed in the Registrar of Deeds Office, in the Forest County Courthouse.

Description of corner evidence found:

Spruce(Snag)	5"	S23°E	18.27 feet (blazed, scribed, painted)
W. Pine(Tip-out)	8"	S70°W	49.00 feet (" " ")

According to other local surveyors the monument has been destroyed by construction of a new road. The new road level is approximately 3 feet above the old one. We did not dig to look for the damaged monument.

Description of monument and accessories I established to perpetuate the original location of this corner.

From bearing tree evidence, set a 2½ inch diameter aluminum pipe monument, 3 feet long, 4 feet in the ground(1 foot below the shoulder of the road), with an aluminum cap stamped; T37N, R12E, S3, S4, S9, S10, 1986, S-1107. From which the following new blazed and scribed bearing trees bear;

Spruce	13"	S83°E	134.42 feet
SW Corner of Cabin		N28°W	48.68 feet
Spruce	13"	North	32.07 feet
CL of Road		North	8.70 feet
Steel Sign Post		South	6.30 feet

Dated at Hiles, Wis., this 30th day of June, 1986.

Signature William B. Cochran Title Land Surveyor Registration No. S-1107
(County Surveyor, Registered Land Surveyor, or other duly authorized official)

Office of Register of Deeds, County of Forest, I hereby certify that the within instrument was filed in this office for record on the 29th day of July, 1986 at 9:30 o'clock A. M.

Paul Aschenbrenner
(Register of Deeds)

By.....Deputy

43712040000

- (e) Describe any material discrepancy between the location of the corner as restored or reestablished and the location of that corner as previously restored or reestablished by distance and direction. Show the discrepancy on the plan view drawing under (d), above. Show the distances between the corner as previously restored or reestablished and (1) the corner as restored or reestablished, and (2) to at least 2 of the witness monuments shown on the drawing in (d), above.

See drawing below.

- (f) Was the corner restored through acceptance of (1) an obliterated evidence location, or, (2) a found perpetuated location?

Restored through acceptance of a found perpetuated location.

- (g&h) Was the corner reestablished through lost corner proportionate methods? If so, show the method, including the directions and distances to other public land survey corners used as evidence or used for proportioning in determining the corner location?

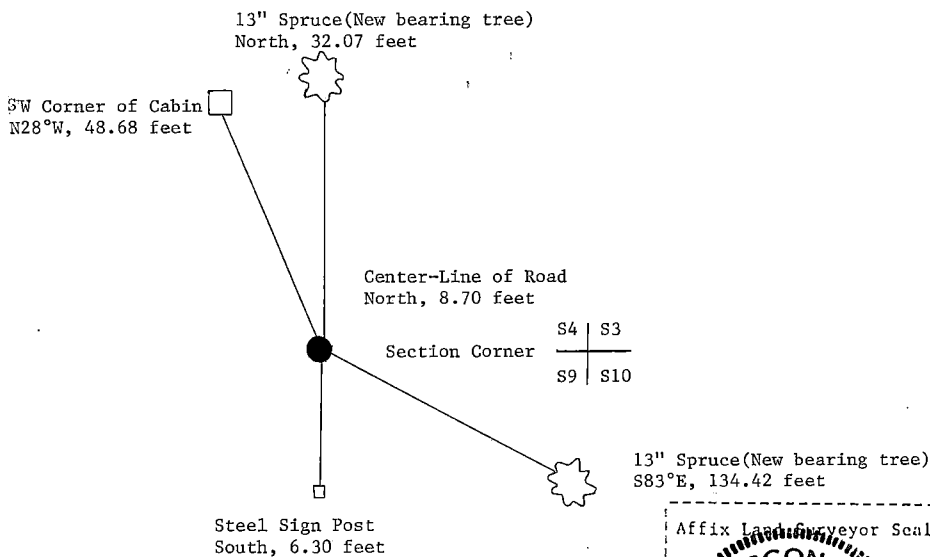

- (i) I, William B. Cochrane, certify that the corner location shown on this record was determined by me or under my direction and control and that this U.S. Public Land Survey Monument Record is correct and complete to the best of my knowledge and belief.

William B. Cochrane July 8, 1986
Signature Date

CERTIFIED LAND CORNER RESTORATION

State of Wisconsin

County of Forest

ss.

I William B. Cochrane, do hereby certify that on the 3rd day of October, 19 74, I found evidence of the northeast section corner of Section 9 Township 37 North, Range 12 East, Fourth Principal Meridian, as described hereon; and that from this evidence I established a new monument and accessories as described hereon to perpetuate the original location of this corner:

Description of original monument and accessories and subsequent restorations:

Surveyed in 1859 by William E. Daugherty
80 chains north between sections 9 and 10
Set wood post
Tamarack 10, S78W, 13 links
Birch 10, N53E, 20 links
East, 9 chains leave swamp, bears NE & SW
North, 1.60 chains leave swamp, bears E & W
West 28 chains leave swamp, bears N & S
South 26 chains leave swamp, bears NE & SW

Description of corner evidence found:

2 inch well point on the south edge of east-west blacktop road.
20 inches below the surface of the ground. Found top of old post alongside of well point, further digging recovered post.
No evidence of original bearing trees found.
Old fence runs south.

Description of monument and accessories I established to perpetuate the location of this corner:

Set 2 inch inside diameter galvanized iron pipe 5 feet long, filled with concrete, with brass cap marked: T37N, R12E, S4, S3, S9, S10, 1974, S-1107.
Blazed and scribed the following new bearing trees:
Spruce 4, S23E, 18.27 feet
White pine 7, S70°W, 49.00 feet
Centerline of road, north, 11.0 feet
Set steel sign post 0.5 feet south of post

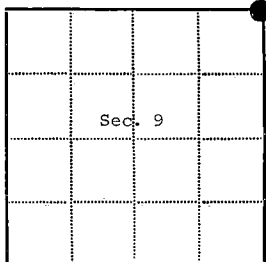

⊙ = Corner monument restored

□ =

Resident witnesses.....

Dated at Rhineland Wisconsin, this 26th day of March 19 75.

Signature William B. Cochrane Title Survey Technician
(County Surveyor, Registered Land Surveyor, or other duly authorized official)

Surveyors Registration No. S-1107 Document Number 106870

Office of Register of Deeds County of Forest,
I hereby certify that the within instrument was filed in this office for record on the 31st day of March 19 75, and was filed in Book Corner Restorations Page No. E-13 of County Records.

Signature Eugene Stagny Title Register of Deeds

Township 37 North, Range 12 East, Section 9, Index No. E-13, Page No. 13

4371204 0000

CERTIFIED LAND CORNER RESTORATION

Index No. **E 15**

FORM 985 W. E. HILES CO., MILWAUKEE

State of Wisconsin }
County of Forest } ss.

I William B. Cochrane, do hereby certify that on the 17th day of September, 1977, I found evidence of the North Quarter corner of Section 10 Township 37, North, Range 12 East, Fourth Principal Meridian, as described hereon; and that from this evidence I established a new monument and accessories as described hereon to perpetuate the original location of this corner.

Resident witnesses:

Miles H. Cochrane

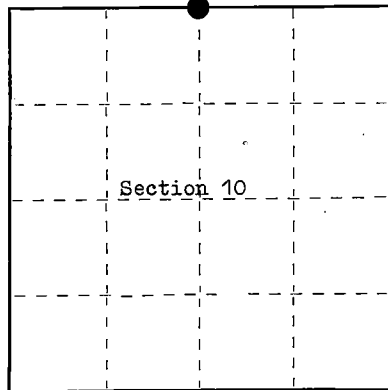

○ = Corner monument restored.

History of original corner establishment:

Surveyed in 1859 by Wm. E. Daugherty
West corrected between Sections 3 and 10
40.10 chs. Set Quarter Section post
Hemlock, 17", S 9° W, 7 lks.
Birch, 12", S 23° W, 27 lks.
2.17 chs. West, Creek 15 lks wide, runs South

Description of corner evidence found:

1½" iron pipe with a brass fablet stamped:

T37N R12E, SEC 3, 1/4, SEC 10, R.E.C.

This corner was set by the Rowinski Engineering Co. in 1948

An old scribed post was lying by the pipe.

I accept this as being the best available evidence of the corner.

Description of monument and accessories I established to perpetuate the original location of this corner.

Being that the monument is in good shape, I left it in place and set the following references:

Northwest Corner of shed, bears S 23° E, 98.45 FT
Power Pole #3712-10E27, Bears S 27° W, 87.85 FT
Northeast corner of dam gate, bears S 84° W, 141.30 FT
Center-line of town road, South, 25 FT

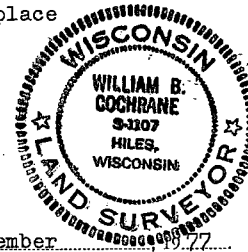

Dated at Hiles, Wis., this 19th day of September, 1977

Signature William B. Cochrane Title Land Surveyor Registration No. S-1107
(County Surveyor, Registered Land Surveyor, or other duly authorized official)

Office of Register of Deeds, County of Forest, I hereby certify that the within instrument was filed in this office for record on the 20th day of September, 1977 at 9:00 o'clock A. M.

Eugene Staszny
(Register of Deeds)

By _____ Deputy

DOCUMENT NUMBER - **112379**

43712030020

Stock No. 26273

DOCUMENT NUMBER

139250

U.S. PUBLIC LAND SURVEY MONUMENT RECORD

Index No. E-17

State of Wisconsin }
 County of FOREST } ss.

I, John Schulke, do hereby
 certify that on the 30th day
 of August, 1989, I found
 evidence of the Southeast
 corner of Section 3
 Township 37, North, Range
12 East, Fourth Principal Meridian,
 as described hereon; and that from this evidence
 I established a new monument and accessories
 as described hereon to perpetuate the original
 location of this corner.

Resident witnesses:

Alois Tauer
Roman Tauer
William Cochran

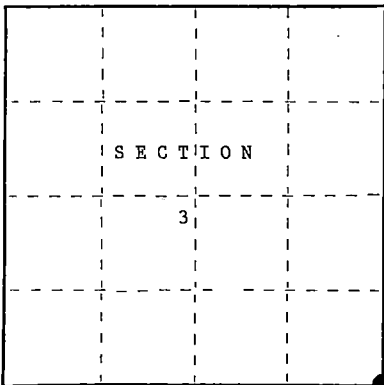

● = Corner monument restored.

History of original corner establishment:

In 1859, Original Government Surveyed by Wm. E. Daugherty. Set a wood post with the
 following corner references: Sugar 12" S56°E 9 lks.
 Sugar 16" S20°W 20 lks.

Description of corner evidence found:

In 1989, John Schulke found no evidence of the original corner. Found a spike in
 the road 5 feet North of the center line. This position has been used by
 other surveyors and adjacent property owners for many years. I accept
 the location as the best available evidence of the corner position.

Description of monument and accessories I established to perpetuate the original location of this corner.

Set a railroad spike 0.3 ft. under black top of a road. Set a 2 1/2" dia. X 36" aluminum
 magnetic witness cap monument stamped to identify the location of the corner. Witness
 monument placed in a mound of stones. Set a steel sign post 0.9 feet South of the witness
 monument. The following corner references:
 Sugar Maple 14" N62°W 36.54 ft.
 Twin Sugar Maple 10" N78°E 54.48 ft.
 Iron pipe 1" N02°W 21.20 ft.
 Witness monument 2 1/2" S04°45'W 33.0 ft.

Dated at Wabeno, Wis., this 25th day of October, 1989.

Signature John C Schulke Title Register Land Surveyor Registration No. 1665
 (County Surveyor, Registered Land Surveyor, or other duly authorized official)

Office of Register of Deeds, County of Forest, I hereby certify that the within
 instrument was filed in this office for record on the 8th day of March, 1990
 at 1:00 o'clock P. M.

Paul Ackermann
 (Register of Deeds)

By _____ Deputy

4 3712.030005

- d) Describe any material discrepancy between the location of the corner as restored or reestablished and the location of that corner as previously restored or reestablished by distance and direction. Show the discrepancy on the plan view drawing under (d), above. Show the distances between the corner as previously restored or reestablished and (1) the corner as restored or reestablished, and (2) to at least 2 of the witness monuments shown on the drawing in (d), above.

No.

- (f) Was the corner restored through acceptance of (1) an obliterated evidence location, or, (2) a found perpetuated location?

(1) an obliterated evidence location.

- (g&h) Was the corner reestablished through lost corner proportionate methods? If so, show the method, including the directions and distances to other public land survey corners used as evidence or used for proportioning in determining the corner location?

No.

SECTION CORNER

S3	S2
S10	S11

1. Set a railroad spike 0.3 ft. under black top of road as the corner.
2. Sugar Maple 14" N62°W 36.54 ft.
3. Twin Sug. Maple 10" N78°E 54.48 ft.
4. Iron pipe 1" N02°W 21.20 ft.
5. Witness monument 2 1/2" S04°45'W 33.0 ft.
6. Steel sign post set South 0.9 ft. of the witness monument.

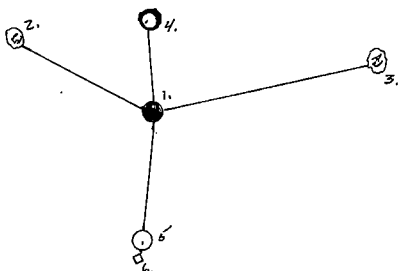

- (i) I, John Schulke (R.L.S.-1665)
 (Type or print name) certify that the corner location shown on this record was determined by me or under my direction and control and that this U.S. Public Land Survey Monument Record is correct and complete to the best of my knowledge and belief.

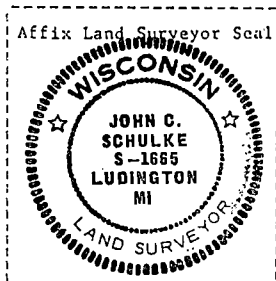

John C. Schulke Oct 25, 1989
 Signature Date

Survey requested by: Dale Stager 1989
 District Ranger Date

U.S. PUBLIC LAND SURVEY MONUMENT RECORD

Index No. E-19

State of Wisconsin

County of FOREST

ss.

I, John Schulke, do hereby certify that on the 15th day of August, 1989, I found evidence of the North Quarter corner of Section 11 Township 37, North, Range 12 East, Fourth Principal Meridian, as described hereon; and that from this evidence I established a new monument and accessories as described hereon to perpetuate the original location of this corner.

Resident witnesses:

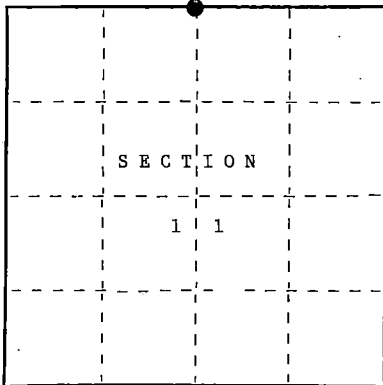
Al TauerRoman Tauer

● = Corner monument restored.

History of original corner establishment:

In 1859, Original Government Surveyed by Wm. E. Daugherty. Set a wood post with the following corner references: Birch 6" S32°E 29 lks. Hemlock 25" N32°W 25 lks.

Description of corner evidence found:

In 1989, John Schulke found no evidence of the original corner. Resident witnesses stated original corner stood in North-South fence line about 2 feet South of the fence corner. I accept this as the best available evidence of the corner position.

Description of monument and accessories I established to perpetuate the original location of this corner.

Set a 2 1/2" dia. X 36" aluminum magnetic cap monument stamped to identify the corner. Fence line running North and South. Fence corner bears North a distance of 2.2 ft. from the monument. Set a steel sign post 1.0 ft South of the monument. The following corner references:

Sugar Maple	5"	N87°E	7.07 ft.
Sugar Maple	5"	S09°E	32.22 ft.
Birch	10"	N36°W	22.96 ft.
Balsam	7"	S39°W	35.90 ft.

Dated at Wabeno, Wis., this 25th day of October, 1989.Signature John C. Schulke Title Registered Land Surveyor Registration No. S-1665
(County Surveyor, Registered Land Surveyor, or other duly authorized official)Office of Register of Deeds, County of Forest. I hereby certify that the within instrument was filed in this office for record on the 8th day of March, 1990 at 1:00 o'clock P. M.

Paul Hochstetler
(Register of Deeds)

By _____ Deputy

FORM NO. 985-A

H.C. Muller Company

Stock No. 26273

DOCUMENT NUMBER

139254

437120200205

e) Describe any material discrepancy between the location of the corner as restored or reestablished and the location of that corner as previously restored or reestablished by distance and direction. Show the discrepancy on the plan view drawing under (d), above. Show the distances between the corner as previously restored or reestablished and (1) the corner as restored or reestablished, and (2) to at least 2 of the witness monuments shown on the drawing in (d), above.

No.

(f) Was the corner restored through acceptance of (1) an obliterated evidence location, or, (2) a found perpetuated location?

(1) an obliterated evidence location.

(g&h) Was the corner reestablished through lost corner proportionate methods? If so, show the method, including the directions and distances to other public land survey corners used as evidence or, used for proportioning in determining the corner location?

No.

QUARTER CORNER

S2
S11

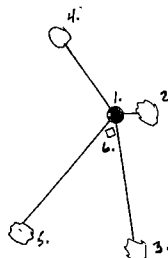

1. 2 1/2" X 36" aluminum monument.
2. Sugar Maple 5" N87°E 7.07 ft.
3. Sugar Maple 5" S09°E 32.22 ft.
4. Birch 10" N36°W 22.96 ft.
5. Balsam 7" S39°W 35.90 ft.
6. Steel-sign post --- South --- 1.0 ft.

Affix Land Surveyor Seal

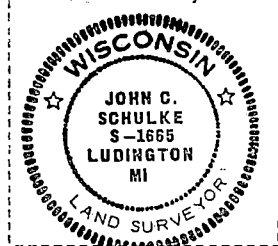

(i) I, John Schulke (RLS-1665)
(type or print name) certify that the corner location shown on this record was determined by me or under my direction and control and that this U.S. Public Land Survey Monument Record is correct and complete to the best of my knowledge and belief.

John Schulke Oct 25, 1989
Signature Date

Survey requested by: Dale B. Stage 1989
District Ranger Date

Stock No. 26273

DOCUMENT NUMBER
139247

U.S. PUBLIC LAND SURVEY MONUMENT RECORD

Index No. E-21

State of Wisconsin }
County of FOREST } ss.

I, John Schulke, do hereby certify that on the 28th day of August, 1989, I found evidence of the Southeast Section corner of Section 2 Township 37 North, Range 12 East, Fourth Principal Meridian, as described hereon; and that from this evidence I established a new monument and accessories as described hereon to perpetuate the original location of this corner.

Resident witnesses:

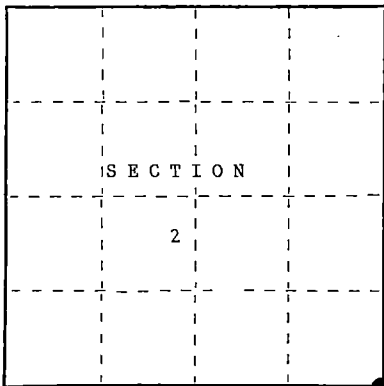

● = Corner monument restored.

History of original corner establishment:

In 1859, Original Government Surveyed by Wm. E. Daugherty. Set a wood post with the following corner references: Birch 10" S27°W 34' lks. Ironwood 10" N15°E 20 lks.

Description of corner evidence found:

In 1989, John Schulke found no evidence.

Description of monument and accessories I established to perpetuate the original location of this corner.

Set a 2 1/2" dia. X 36" aluminum magnetic cap monument stamped to identify the corner. Monument placed in a mound of stones. Set a steel sign post 1.2 ft. South of the monument. The following corner references:

Sugar Maple	8"	N48°E	12.43 ft.
Hemlock	8"	S55°E	25.49 ft.
Sugar Maple	4"	S40°W	30.48 ft.
Sugar Maple	6"	S89°W	22.85 ft.

Dated at Waubeano, Wis., this 25th day of October, 1989.

Signature John C. Schulke Title Register Land Surveyor Registration No. S-1665
(County Surveyor, Registered Land Surveyor, or other duly authorized official)

Office of Register of Deeds, County of Forest, I hereby certify that the within instrument was filed in this office for record on the 8th day of March, 1990 at 1:00 o'clock P. M.

Paul H. Schenck
(Register of Deeds)

By _____ Deputy

43712020000

(d) Describe any material discrepancy between the location of the corner as restored or reestablished and the location of that corner as previously restored or reestablished by distance and direction. Show the discrepancy on the plan view drawing under (d), above. Show the distances between the corner as previously restored or reestablished and (1) the corner as restored or reestablished, and (2) to at least 2 of the witness monuments shown on the drawing in (d), above.

No.

(f) Was the corner restored through acceptance of (1) an obliterated evidence location, or, (2) a found perpetuated location?

Neither

(g&h) Was the corner reestablished through lost corner proportionate methods? If so, show the method, including the directions and distances to other public land survey corners used as evidence or used for proportioning in determining the corner location?

Yes.

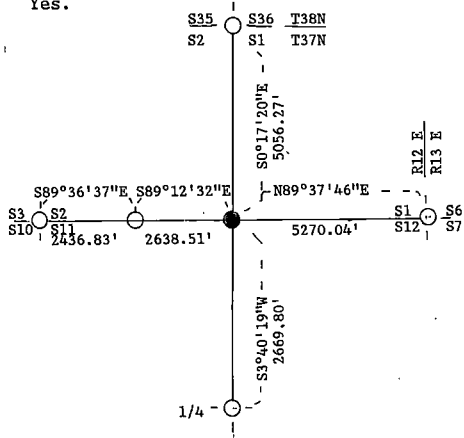

SECTION	CORNER
S2	S1
S11	S12

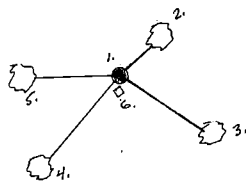

1. 2 1/2" X 36" aluminum monument.
2. Sugar Maple 8" N48°E 12.43 ft.
3. Hemlock 8" S55°E 25.49 ft.
4. Sugar Maple 4" S40°W 30.48 ft.
5. Sugar Maple 6" S89°W 22.85 ft.
6. Steel sign post South 1.2 ft.

(i) I, John Schulke (RLS-1665)
(type or print name) certify that the corner location shown on this record was determined by me or under my direction and control and that this U.S. Public Land Survey Monument Record is correct and complete to the best of my knowledge and belief.

John C. Schulke
Signature

Oct 25th, 1989
Date

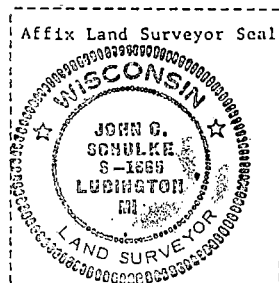

Survey requested by: Dale S. Staeg 1989
District Ranger Date

225393

U.S. PUBLIC LAND SURVEY MONUMENT RECORD

Note: This form is intended and designed to fulfill all requirements of Wisconsin Administrative Code, Chapter A-E 7.08 U.S. Public Land Survey Monument Record (3)(a-i).

(a) CORNER LOCATION

1/4 Cor. of Secs. 7 & 12
 Township 37 North
 Range 11 & 12 East of the 4th P.M.
 Town of Piehl
 County of Oneida

WISCRS - Oneida County
 N: 188,660.72 USft
 E: 357,125.80 USft
 Datum: NAD 83(2011)
 GNSS Method: RTN Direct
 GNSS Control: WISCORS VRS

		SEC. 12	
	T37N	R11E	

(b) HISTORY OF ORIGINAL CORNER ESTABLISHMENT

Original Surveyor: Alfred Millard

Original Accessories:

Date of Survey Commenced: May, 1858
 Completed: June, 1858

tamarack 8" N21°E, 9 lks.
 spruce 7" S87°W, 31 lks.

(b)(f)(g)(h) Description of monument found at this corner and if it was accepted, state all evidence (material, testimonial, occupational, plats, records, other monuments) used as a basis for accepting. If not accepted or if nothing was found, state evidence used as basis for establishing location. If re-established through lost corner proportionate methods, indicate all monuments, distances and directions used to establish. Indicate type of monument and sign post found or set.

April 29, 1937: Notes by V.M. Maine in book 1 on page 197. Maine found stump of NE tamarack and point of original post. New bearing trees: spruce 4" N55°E, 13.5 lks.; spruce 4" N47°W, 16 lks.; spruce 5" S38°W, 29 lks.

September 11, 2016: I found and accepted a 2-1/2" diam. iron pipe with a 2-1/2" diam. brass cap projecting 24" above the ground surface. I was unable to recover Maine's bearing trees, but this type of monument is that typically set by V.M. Maine. I found or established accessories as shown below and found a USFS steel sign post bearing Northeast, 1 ft. dist.

The coordinate value shown has been verified by at least one of the following methods: 1) comparison to a previously GPS determined published value; 2) the value is the average of two or more GPS observations at a markedly different time; 3) one or more distances were measured back to the GPS observed corner from temporary GPS observed offset locations.

FOREST COUNTY, WI
 CORTNEY BRITTEN CLEERMAN
 REGISTER OF DEEDS
 RECEIVED FOR RECORD

MAY 31 2018

Time: 10:00 A.M.
 Vol.: Corner Restoration
 Page Number: 6-1

(c)(d)(e) Plan view of corner with ties to at least 4 witness monuments. If in disagreement with previously established corner, show the distances between the two corners and also indicate the ties to the disputed.

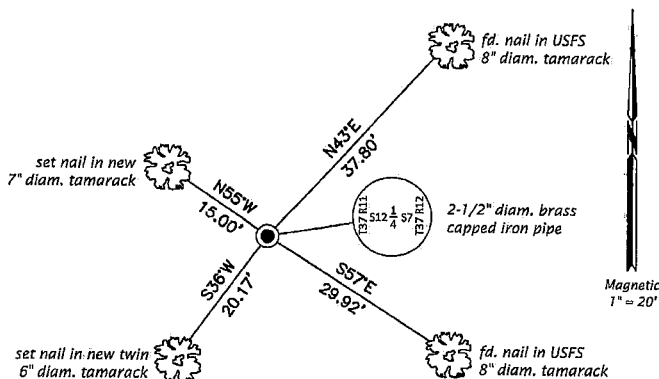

REGISTER OF DEEDS OFFICE
 ONEIDA COUNTY
 FILED

DEC 28 2016

AT O'CLOCK M
 KYLE J. FRANSON
 REGISTER OF DEEDS

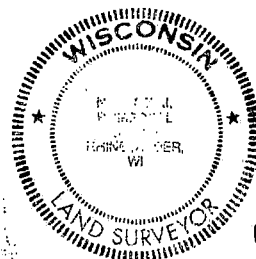

(i) I, Michael J. Romportl, Professional Land Surveyor No. S-1624, hereby certify that the corner location on this record was determined by me or under my direction and control and that this U.S. Public Land Survey Monument Record is correct and complete to the best of my knowledge and belief.

Michael J. Romportl
 Signature

12/23/2016
 Date

3711122000 (INDEX NO. G-25)

4 3711122000

G-1

U.S. PUBLIC LAND SURVEY MONUMENT RECORD

Index No. G-5

State of Wisconsin

County of Forest } ss.

I John C. Schulke, do hereby certify that on the 8th day of May, 1987, I found evidence of the West Quarter corner of Section 8 Township Thirty-seven, North, Range twelve East, Fourth Principal Meridian, as described hereon; and that from this evidence I established a new monument and accessories as described hereon to perpetuate the original location of this corner.

Resident witnesses:

History of original corner establishment:

Original Government survey in 1859 by Wm. Daughter, U.S. Deputy Surveyor.

Set a wooden post with the following bearing trees:

Spruce	10"	N50°E	17 lks.
Pine	6"	S19°W	31 lks.

Description of corner evidence found:

Found no evidence.

Description of monument and accessories I established to perpetuate the original location of this corner.

Set 2 1/2" diameter aluminum pipe monument, 5 feet long, 4 feet in the ground with an aluminum cap stamped T37N, R12E, 1/4, S7, S8, 1987, S-1665. Established the following bearing trees which are blazed, scribed, painted and tagged.

Cedar	20"	N05°W	140.85 feet
White Pine	24"	S46°W	142.25 feet
Black Spruce	8"	N78°E	71.65 feet
Creek	10 feet wide	S46°W	17.0 feet
Steel sign post		Northeast	0.9 feet

Dated at Hiles, Wis., this Eleventh day of November, 1987.

Signature John C. Schulke Title Land Surveyor Registration No. S-1665
(County Surveyor, Registered Land Surveyor, or other duly authorized official)

Office of Register of Deeds, County of Forest, I hereby certify that the within instrument was filed in this office for record on the 2nd day of February, 1988 at 9:40 o'clock A. M.

Paul A. Schramm
(Register of Deeds)

By _____ Deputy

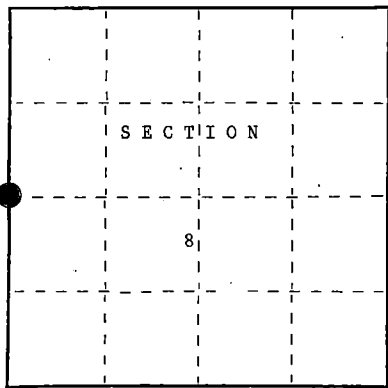

O = Corner monument restored.

FORM NO. 985-A
K&M Survey Company, Inc.

Stock No. 26273

DOCUMENT NUMBER 134567

43712.072000

2/11/12

- (e) Describe any material discrepancy between the location of the corner as restored or reestablished and the location of that corner as previously restored or reestablished by distance and direction. Show the discrepancy on the plan view drawing under (d), above. Show the distances between the corner as previously restored or reestablished and (1) the corner as restored or reestablished, and (2) to at least 2 of the witness monuments shown on the drawing in (d), above.

None

- (f) Was the corner restored through acceptance of (1) an obliterated evidence location, or, (2) a found perpetuated location?

No. corner declared lost.

- (g&h) Was the corner reestablished through lost corner proportionate methods? If so, show the method, including the directions and distances to other public land survey corners used as evidence or used for proportioning in determining the corner location?

Yes. The corner was established through lost corner proportionate methods.

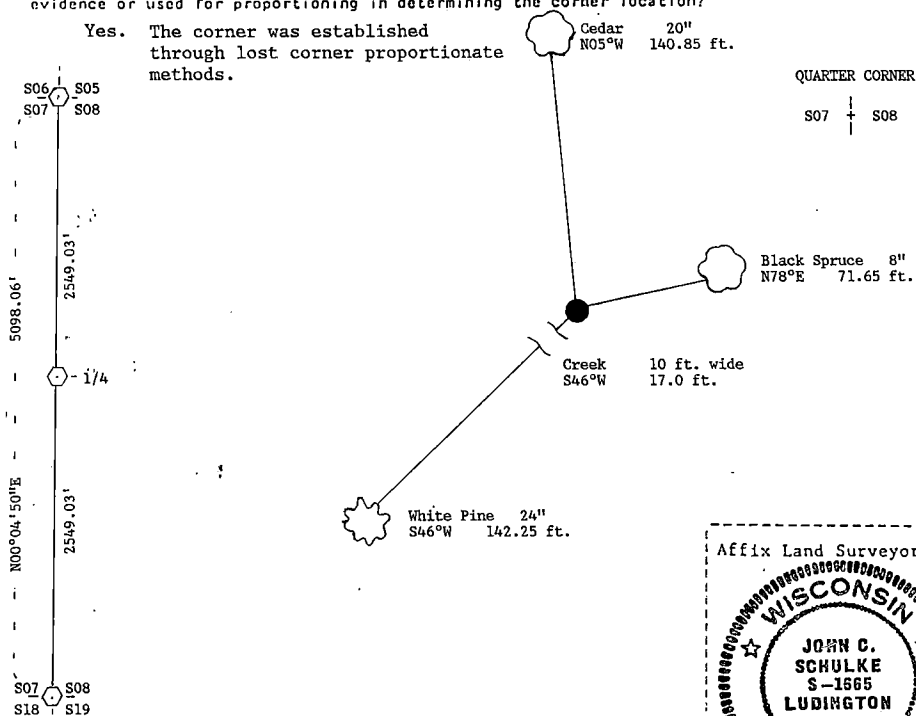

- (i) I, John C. Schulke
 [type or print name] certify that the corner location shown on this record was determined by me or under my direction and control and that this U.S. Public Land Survey Monument Record is correct and complete to the best of my knowledge and belief.

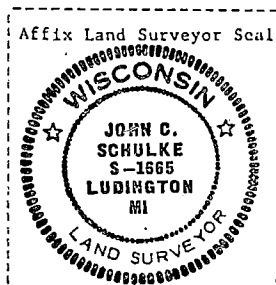

Signature John C. Schulke Date Nov 11, 1987

Survey requested by: Dale S. Stange Date 2/1/88
 District Ranger

Stock No. 26273
 DOCUMENT NUMBER 134568

State of Wisconsin }
 County of Forest } ss.

I, John C. Schulke, do hereby
 certify that on the 12th day
 of May, 1987, I found
 evidence of the East Quarter
 corner of Section 8
 Township thirty-seven, North, Range
 twelve East, Fourth Principal Meridian,
 as described hereon; and that from this evidence
 I established a new monument and accessories
 as described hereon to perpetuate the original
 location of this corner.

Resident witnesses:

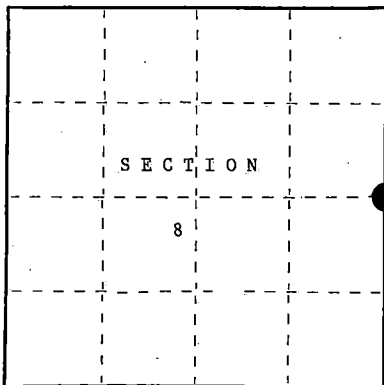

○ = Corner monument restored.

U.S. PUBLIC LAND SURVEY MONUMENT RECORD

Index No. G-9

History of original corner establishment:

Original corner established in 1859 by William Daugherty, U.S. Deputy
 Surveyor. Set a wooden post with the following bearing trees:
 Cedar 10" S58°W 17 lks.
 Hemlock 12" N42°E 17 lks.

Description of corner evidence found:

Railroad records indicated corner was located in the
 center of the East-West town road. At the North and
 South Sixteenth corners of Sections 8 and 9 old fence
 corners were recovered. The distance was then doubled
 from the respective Section corners to locate the
 Quarter corner.

Description of monument and accessories I established to perpetuate the original location of this corner.

Set 2 1/2" diameter aluminum pipe monument, 30 inches long, 3 feet in
 the ground with an aluminum cap stamped T37N, R12E, 1/4, S8, S9, 1987,
 S-1665. Established the following bearing trees which are blazed, scribed,
 painted and tagged.

White Birch	10"	S50°E	23.89 feet
Black Ash	6"	N62°E	31.14 feet
Tamarack	6"	N48°W	82.59 feet
Red Maple	4"	S84°W	102.67 feet
Steel sign post		Southeast	14.1 feet

The corner is located in the center of the East-West road.

Dated at Hills, Wis., this Eleventh day of November, 1987.

Signature John C. Schulke Title Land Surveyor Registration No. S-1665
 (County Surveyor, Registered Land Surveyor, or other duly authorized official)

Office of Register of Deeds, County of Forest
 instrument was filed in this office for record on the 2nd day of February, 1988
 at 9:40 o'clock A.M.

Paul A. Schenker
 (Register of Deeds)

By Deputy

43712082000

- (e) Describe any material discrepancy between the location of the corner as restored or reestablished and the location of that corner as previously restored or reestablished by distance and direction. Show the discrepancy on the plan view drawing under (d), above. Show the distances between the corner as previously restored or reestablished and (1) the corner as restored or reestablished, and (2) to at least 2 of the witness monuments shown on the drawing in (d), above.

No discrepancy, first corner restoration.

- (f) Was the corner restored through acceptance of (1) an obliterated evidence location, or, (2) a found perpetuated location?

1. an obliterated evidence location.

- (g&h) Was the corner reestablished through lost corner proportionate methods? If so, show the method, including the directions and distances to other public land survey corners used as evidence or used for proportioning in determining the corner location?

No.

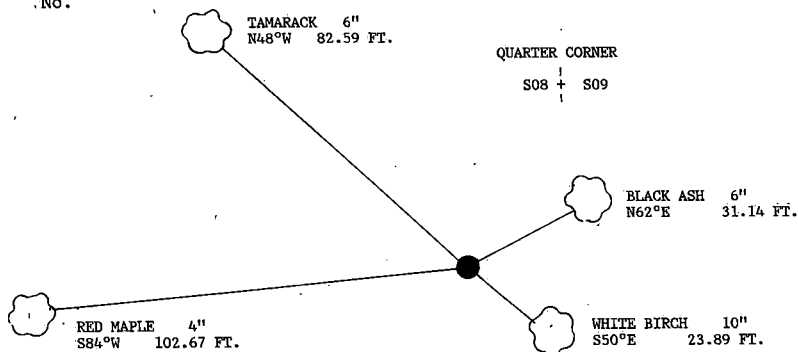

- (i) I, John C. Schulke
(type or print name) certify that the corner location shown on this record was determined by me or under my direction and control, and that this U.S. Public Land Survey Monument Record is correct and complete to the best of my knowledge and belief.

John C. Schulke
Signature

Nov. 11, 1987
Date

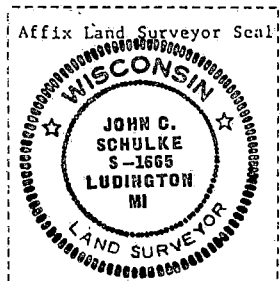

Survey requested by:

Dale S. Starg
District Ranger

2/1/88
Date

CERTIFIED LAND CORNER RESTORATION

Index No. **G 13**

State of Wisconsin } ss.
County of Forest

I, William B. Cochrane, do hereby certify that on the 21 st day of August, 19 77, I found evidence of the West Quarter corner of Section 10 Township 32 North, North, Range 12 East, Fourth Principal Meridian, as described hereon; and that from this evidence I established a new monument and accessories as described hereon to perpetuate the original location of this corner.

Resident witnesses:

Miles H. Cochrane

William L. Cochrane, M.D.

FORM 985 H. G. MILLER CO. MILWAUKEE

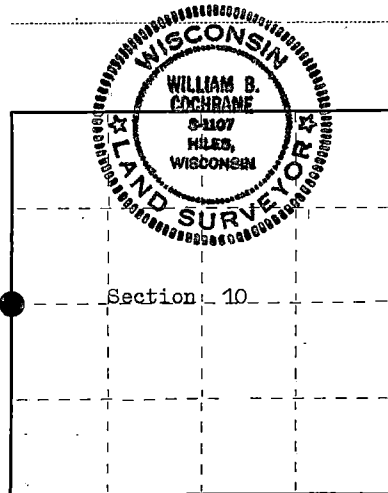

○ = Corner monument restored.

History of original corner establishment:

Surveyed in 1859 by Wm. E. Daugherty North between Sections 9 and 10. 40.00 chs. Set Quarter Section Post Birch, 12", S 56° E, 17 lks. Birch, 14", N 74° W, 7 lks.

Description of corner evidence found:

No original evidence was recovered. Fence line North. Blacktop road East and West and South. Found a railroad spike at the road centerline intersections. This position has been used by other surveyors as the quarter corner. I have also tied this in to the section subdivision of Section 10 and accept this as best available evidence of the corner position.

Description of monument and accessories I established to perpetuate the original location of this corner.

From the Railroad spike, I set a 2 1/2" Berntsen, A-1 Federal Monument, 30 inches long, 25.0 feet North, with cap stamped:

T37N R12E, 1/4, S9, S10, 1977, S-1107, REFERENCE CORNER 25FT

From the Railroad spike: Power Pole #3712-10L8, bears S 29° E, 39.53 ft.

No other accessories were available.

Dated at Hiles Wis., this 22 nd day of August, 19 77

Signature William B. Cochrane Title Land Surveyor Registration No. S-1107
(County Surveyor, Registered Land Surveyor, or other duly authorized official)

Office of Register of Deeds, County of FOREST, I hereby certify that the within instrument was filed in this office for record on the 23rd day of AUGUST, 19 77 at 10:10 o'clock A. M.

Eugene Stutzman
(Register of Deeds)

By _____ Deputy

DOCUMENT NUMBER

112172

43712092000

CERTIFIED LAND CORNER RESTORATION

Index No.

6 17

FORM 985 H. C. MILLER CO., WISCONSIN

State of Wisconsin }
County of Forest } ss.

I William B. Cochrane, do hereby
certify that on the 17 th day
of September, 19 77, I found
evidence of the East Quarter
corner of Section 10
Township 37, North, Range
12 East, Fourth Principal Meridian,
as described hereon; and that from this evidence
I established a new monument and accessories
as described hereon to perpetuate the original
location of this corner.

Resident witnesses:

Miles H. Cochrane

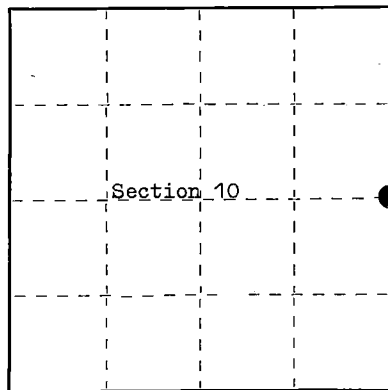

○ = Corner monument restored.

History of original corner establishment:

Surveyed in 1859 by Wm. E. Daugherty
North between Sections 10 and 11
40.00 chs Set Quarter Section post
Lind, 14", S 50° E, 11 lks.
Birch, 20", N 62° W, 25 lks.

Description of corner evidence found:

1½" diameter iron pipe, 33 feet North of and East-West road, center line.
This position is tied to my subdivision of Section 10
and agrees with other surveys. This position was also
agreed upon by the adjacent owners as being the corner
in the center of the road.

Description of monument and accessories I established to perpetuate the original location of this corner.

At the corner position, 33 feet South of the iron pipe
found, I set a 2½" Berntsen A-1 Federal Monument, 30 inches
long 6 inches below the surface of the road with the
cap stamped:

T37N R12E, ¼, S10, S11, 1977, S-1107

From which the following bear:

Maple, 7", N 8° W, 30.73 FT
Maple, 8", S 38° E, 54.46 FT

Dated at Hiles, Wis., this 19 th day of September, 19 77.

Signature William B. Cochrane Title Land Surveyor Registration No. S-1107
(County Surveyor, Registered Land Surveyor, or other duly authorized official)

Office of Register of Deeds, County of FOREST, I hereby certify that the within
instrument was filed in this office for record on the 20th day of September, 19 77
at 9:00 o'clock A. M.

Eugene J. Stetson
(Register of Deeds)

By _____ Deputy



DOCUMENT NUMBER **112382**

43712102000

Stock No. 26273

DOCUMENT NUMBER
139253

U.S. PUBLIC LAND SURVEY MONUMENT RECORD

Index No. G-17

State of Wisconsin }
County of FOREST } ss.

I, John Schulke, do hereby certify that on the 22nd day of August, 1989, I found evidence of the East Quarter corner of Section 10 Township 37, North, Range 12 East, Fourth Principal Meridian, as described hereon; and that from this evidence I established a new monument and accessories as described hereon to perpetuate the original location of this corner.

Resident witnesses:

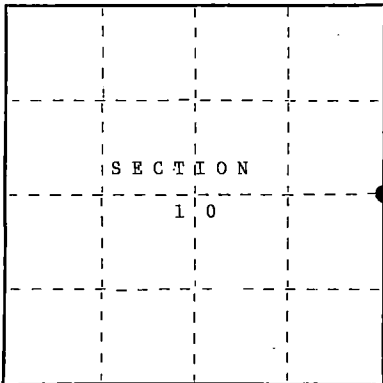

● = Corner monument restored.

History of original corner establishment:

In 1859, Original Government Surveyed by Wm. E. Daugherty. Set a wood post with the following corner references: Lind 14" S50°E 11 lks.
Birch 20" N62°W 25 lks.

Corner described on the Certified Land Corner Restoration form filed in the Forest County Register of Deed's Office, Document #112382, in 1977 by Wm. Cochrane (S1107).

Description of corner evidence found:

Recovered 2 1/2" aluminum monument 0.2 ft. below the surface of the road without the cap.
The following recovered corner references:

Sugar Maple	7"	N10°W	30.74 ft.
Sugar Maple	8"	S38°E	54.38 ft.
Iron pipe	2"	N02°E	33.0 ft.

Description of monument and accessories I established to perpetuate the original location of this corner.

Set a 2 1/2" dia. X 36" aluminum magnetic witness cap monument stamped to identify the location of the corner. Set a steel sign post 0.5 ft. South of the witness monument. Established the following bearing trees which are blazed, scribed, painted and tagged:

Twin Black Ash	5"	N17°E	42.91 ft.
Witness monument	2 1/2"	S7°14'W	33.00 ft.

Dated at Wabeno, Wis., this 25th day of October, 1989.Signature John C. Schulke Title Register Land Surveyor Registration No. S-1665
(County Surveyor, Registered Land Surveyor, or other duly authorized official)

Office of Register of Deeds, County of Forest, I hereby certify that the within instrument was filed in this office for record on the 8th day of March, 1990 at 1:00 o'clock P. M.

Paul Achenbrenner
(Register of Deeds)

By _____ Deputy

437121029495

- (e) Describe any material discrepancy between the location of the corner as restored or reestablished and the location of that corner as previously restored or reestablished by distance and direction. Show the discrepancy on the plan view drawing under (d), above. Show the distances between the corner as previously restored or reestablished and (1) the corner as restored or reestablished, and (2) to at least 2 of the witness monuments shown on the drawing in (d), above.

No.

- (f) Was the corner restored through acceptance of (1) an obliterated evidence location, or, (2) a found perpetuated location?

(2) a found perpetuated location.

- (g&h) Was the corner reestablished through lost corner proportionate method? If so, show the method, including the directions and distances to other public land survey corners used as evidence or used for proportioning in determining the corner location?

No.

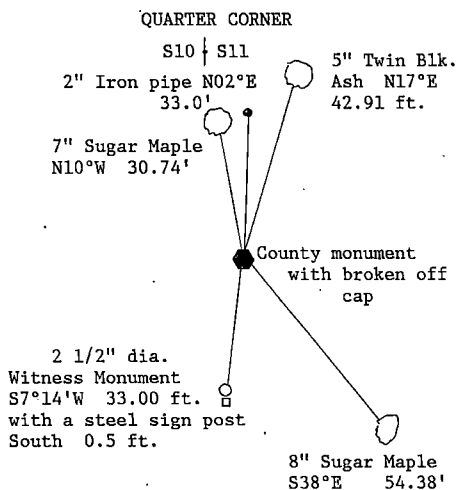

- (i) I, John Schulke (S-1665) (type or print name) certify that the corner location shown on this record was determined by me or under my direction and control and that this U.S. Public Land Survey Monument Record is correct and complete to the best of my knowledge and belief.



John Schulke Date Oct 25th, 1989

Survey requested by: Doris Staeg 1989
District Ranger Date

Stock No. 26273

DOCUMENT NUMBER

139255

U.S. PUBLIC LAND SURVEY MONUMENT RECORD

Index No. G-21

State of Wisconsin }
County of FOREST } ss.

I, John Schulke, do hereby
certify that on the 15th day
of August, 1989, I found
evidence of the East Quarter
corner of Section 11
Township 37, North, Range
12 East, Fourth Principal Meridian,
as described hereon; and that from this evidence
I established a new monument and accessories
as described hereon to perpetuate the original
location of this corner.

Resident witnesses:

Al. Tauer
Roman Tauer
John Tauer

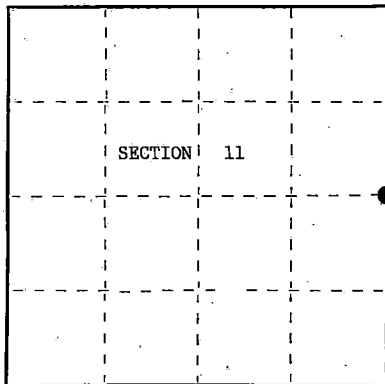

● = Corner monument restored.

History of original corner establishment:

In 1859, Original Government Surveyed by Wm. E. Daugherty. Set a wood post with the
following corner references: Hemlock 10" S70°E 24 lks.
Lind 10" S40°W 34 lks.

In 1931, S.M. Battell recovered a 38" dia. Hemlock stump. Placed a Metal Location Poster
on a 2" dia. Aspen tree bearing S30°W. Corner at the end of town road running
East and West through Section 11.

Description of corner evidence found:

Found no original evidence. Forest Service road running East and West had been recently
improved. Resident witnesses stated original corner had been located on the North edge of
road on West edge of a Spruce plantation. I accepted this as being the best available
evidence of the corner position.

Description of monument and accessories I established to perpetuate the original location of this corner.

Set a 2 1/2" dia. X 36" aluminum magnetic cap monument stamped to identify the corner.
Set a steel sign post 14.4 ft. North of the monument. Monument is 0.9 ft. below the
surface of the ground. Center line of the Forest Road #2391, runs East and West, bears
South a distance of 5.5 ft. from the monument.

The following corner references:

Spruce	15"	N17°E	32.72 ft.
Spruce	11"	S31°E	32.57 ft.
Twin Sug. Maple	12"	S44°W	42.43 ft.
Sug. Maple	13"	N50°W	43.04 ft.

Dated at Wabeno, Wis., this 25th day of October, 1989.

Signature John C. Schulke Title Register Land Surveyor Registration No. S-1665
(County Surveyor, Registered Land Surveyor, or other duly authorized official)

Office of Register of Deeds, County of Forest, I hereby certify that the within
instrument was filed in this office for record on the 8th day of March, 1990
at 1:00 o'clock P. M.

Paul Schlenker
(Register of Deeds)

By Deputy

4371211 2000

- e) Describe any material discrepancy between the location of the corner as restored or reestablished and the location of that corner as previously restored or reestablished by distance and direction. Show the discrepancy on the plan view drawing under (d), above. Show the distances between the corner as previously restored or reestablished and (1) the corner as restored or reestablished, and (2) to at least 2 of the witness monuments shown on the drawing in (d), above.

No.

- (f) Was the corner restored through acceptance of (1) an obliterated evidence location, or, (2) a found perpetuated location?

(1) an obliterated evidence location.

- (g&h) Was the corner reestablished through lost corner proportionate methods? If so, show the method, including the directions and distances to other public land survey corners used as evidence or used for proportioning in determining the corner location?

No.

QUARTER CORNER
S11 | S12

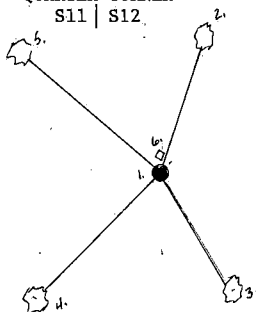

- | | | | |
|----|--------------------------------|-----|-----------------|
| 1. | 2 1/2" X 36" aluminum monument | | |
| 2. | Spruce | 15" | N17°E 32.72 ft. |
| 3. | Spruce | 11" | S31°E 32.57 ft. |
| 4. | Twin Sug. Maple | 12" | S44°W 42.43 ft. |
| 5. | Sugar Maple | 13" | N50°W 43.04 ft. |
| 6. | Steel sign post | | North 14.4 ft. |

- (i) I, John Schulke (RL.S-1665)
(type or print name) certify that the corner location shown on this record was determined by me or under my direction and control and that this U.S. Public Land Survey Monument Record is correct and complete to the best of my knowledge and belief.

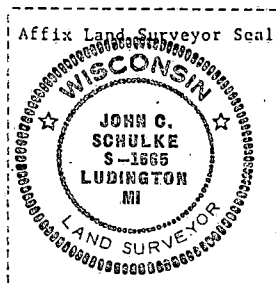

John C. Schulke Date Oct 25th, 1989
Signature Date

Survey requested by: Dale B. Itaege 1989
District Ranger Date

225392

U.S. PUBLIC LAND SURVEY MONUMENT RECORD

Note: This form is intended and designed to fulfill all requirements of Wisconsin Administrative Code, Chapter A-E 7.08 U.S. Public Land Survey Monument Record [3](a-i).

(a) CORNER LOCATION

Cor. of Secs. 7, 12, 13 & 18
Township 37 North
Range 11 & 12 East of the 4th P.M.
Town of Piehl
County of Oneida

WISCRS - Oneida County
N: 186,015.96 USft
E: 357,148.95 USft
Datum: NAD 83(2011)
GNSS Method: RTN Direct
GNSS Control: WISCORS VRS

	SEC. 12		
T37N	R11E		

(b) HISTORY OF ORIGINAL CORNER ESTABLISHMENT

Original Surveyor:

Original Accessories:

Date of Survey Commenced:
Completed:

(b)(f)(g)(h) Description of monument found at this corner and if it was accepted, state all evidence (material, testimonial, occupational, plats, records, other monuments) used as a basis for accepting. If not accepted or if nothing was found, state evidence used as basis for establishing location. If re-established through lost corner proportionate methods, indicate all monuments, distances and directions used to establish. Indicate type of monument and sign post found or set.

This is a perpetuation of a previous USPLS Monument Record by Philip T. Hansen, RLS dated August 10, 1976 and filed in the office of the Oneida County Register of Deeds. A complete history of the corner can be found on the previous monument record. I accept the previous location as a true and faithful perpetuation or reestablishment of the original corner location and further perpetuate it as follows.

September 11, 2016: I found and accepted the record monument, a 2-1/2" diam. iron pipe with a 3" diam. threaded brass cap projecting 24" above the ground surface. The existing accessories were found in substantial agreement with the record and were not remeasured as the sole purpose of this work is to report the coordinates of the corner point.

The coordinate value shown has been verified by at least one of the following methods: 1) comparison to a previously GPS determined published value; 2) the value is the average of two or more GPS observations at a markedly different time; 3) one or more distances were measured back to the GPS observed corner from temporary GPS observed offset locations.

(c)(d)(e) Plan view of corner with ties to at least 4 witness monuments. If in disagreement with previously established corner, show the distances between the two corners and also indicate the ties to the disputed.

REGISTER OF DEEDS OFFICE
ONEIDA COUNTY
FILED

DEC 28 2016

AT _____ O'CLOCK _____ M.
KYLE J. FRANSON
REGISTER OF DEEDS

FOREST COUNTY, WI
CORTNEY BRITTEN CLEEREMAN
REGISTER OF DEEDS
RECEIVED FOR RECORD

MAY 31 2018

Time: 10:00 A.M.
Vol.: Corner Restoration
Page Number: 2-1

(I) I, Michael J. Romportl, Professional Land Surveyor No. S-1624, hereby certify that the corner location on this record was determined by me or under my direction and control and that this U.S. Public Land Survey Monument Record is correct and complete to the best of my knowledge and belief.

Michael J. Romportl 12/23/2016
Signature Date



3711120000 (INDEX NO. J-25)

43711120000

J-1

CERTIFIED LAND CORNER RESTORATION

Index No. J-1

State of Wisconsin }
County of Forest } ss.

I, Philip T. Hansen, do hereby
certify that on the 2nd day
of August, 1976, I found
evidence of the Section
corner of S12, S7, S18, S13
Township 37N, North, Range
11 & 12 East, Fourth Principal Meridian,
as described hereon; and that from this evidence
I established a new monument and accessories
as described hereon to perpetuate the original
location of this corner.

Resident witnesses:

Glen Barker

Jim Claflin

Herb Wagoner

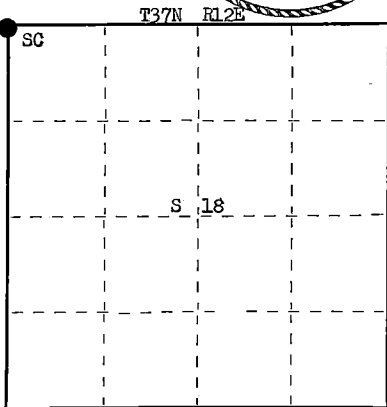
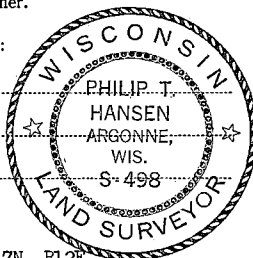

○ = Corner monument restored.

History of original corner establishment: Original Corner established by Alfred Millard, Deputy
Surveyor, in 1857, from which Cedar 12" bears N 55° W 10 lks, W. Birch 10" bears
N 22° E 31 lks, W. Birch 12" bears S 50° E 11 lks and W. Birch 9" bears S 40° W 25 lks.
Corner recovered by V.M. Maine, County Surveyor, Oneida County. Recovered original post
and original BTs - Birch 9" S 40° W 25 lks, green and standing, Cedar 12" (stump)
N 55° W 10 lks. Set 2 1/4" iron pipe and marked NBT Hemlock 12" S 59° E 21 lks, cedar 5"
S 28° E 24 lks, W. Birch 10" N 84° W 18 lks, W. Birch 16" S 70° E 36 1/2 lks, W. Birch 14"
N 42° W 33 1/4 lks.

Description of corner evidence found:

Recovered Maine's iron pipe with brass cap stamped, projecting 18" above ground.
Recovered old post laying beside iron pipe, scribing no longer visible.
Recovered OBT - Original Birch 9" S 40° W 25 lks, now down and decayed.
Recovered OBT - Maine's Hemlock 12" (18") S 59° E (61° E) 21 lks.

Cedar 5" (8") S 28° E 24 lks, scribed BT.

W. Birch 16" (20") S 70° E (S 73° E) 36.5 lks,
scribed BT.

Hemlock 16" (18") S 59° E (S 63° E) 21 lks,
scribing grown over.

R T37N R
11 1217 12
1318

Description of monument and accessories I established to perpetuate the original location of this corner.
As Maine's iron pipe was in excellent condition, it was left as found.
NBTs - Hemlock 14" N 50° E 49.4 lks, scribed SC BT.
Hemlock 16" N 18° E 80.7 lks, scribed SC BT.
Monument and BTs painted blue.

Dated at Rhineland, Wis., this 10th day of August, 1976.

Signature Philip T. Hansen Title Registered Land Surveyor Registration No. S-498
(County Surveyor, Registered Land Surveyor, or other duly authorized official)

Office of Register of Deeds, County of Forest, I hereby certify that the within
instrument was filed in this office for record on the 8th day of September, 1976
at 10 o'clock A M.

DOCUMENT NUMBER

Eugene Stang
(Register of Deeds)

110100

By _____ Deputy

Stock No. 26273

DOCUMENT NUMBER
132179

REGISTER'S OFFICE

Forest County, Wis.

Received for record this 24th day
of February A.D., 1987, at
2:00 o'clock P.M. and recorded

in Vol. CORNER RESTORATIONS

Page 1 of 1

Paul Aschenbrenner
Register of Deeds

U.S. PUBLIC LAND SURVEY MONUMENT RECORD

Index No. J-5

State of Wisconsin }
County of Forest } ss.

I, John C. Schulke, do hereby
certify that on the Second day
of October, 1986, I found
evidence of the Northwest
corner of Section 17
Township Thirty Seven North, Range
Twelve East, Fourth Principal Meridian,
as described hereon; and that from this evidence
I established a new monument and accessories
as described hereon to perpetuate the original
location of this corner.

Resident witnesses:

.....
.....
.....

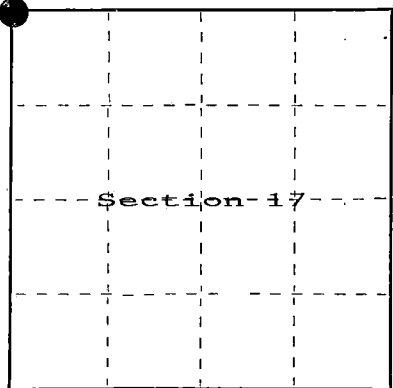

○ = Corner monument restored.

History of original corner establishment:

Original corner established in 1859 by William Daugherty U.S. Deputy Surveyor
Set wooden post with the following bearing trees:

Tamarack	6"	N02°W	47 links
Spruce	6"	S12°E	21 links

Description of corner evidence found:

Recovered top squared tamarack post. Also recovered the tamarack stump, with scaring visible. Used the recovered stump to restore the corner position.

Description of monument and accessories I established to perpetuate the original location of this corner.

Set 2 1/2" dia. X 5' aluminum magnetic capped monument stamped to identify the corner.
Set steel sign post Southwest 1.0 Foot. Blazed, scribed, painted and tagged the
following bearing trees:

Spruce	5"	S86°W	19.77 feet
Spruce	5"	N20°W	33.40 feet
Spruce	4"	S71°E	2.85 feet
Spruce	4"	S05°W	24.21 feet

Dated at Ludington, Michigan, Wis., this fifth day of January, 1987.

Signature: John C. Schulke Title: Land Surveyor Registration No. S-1665
(County Surveyor, Registered Land Surveyor, or other duly authorized official)

Office of Register of Deeds, County of Forest, I hereby certify that the within
instrument was filed in this office for record on the 24th day of February, 1987
at 2:00 o'clock P.M.

Paul Aschenbrenner
(Register of Deeds)

By: Deputy

437120700000

- (e) Describe any material discrepancy between the location of the corner as restored or reestablished and the location of that corner as previously restored or reestablished by distance and direction. Show the discrepancy on the plan view drawing under (d), above. Show the distances between the corner as previously restored or reestablished and (1) the corner as restored or reestablished, and (2) to at least 2 of the witness monuments shown on the drawing in (d), above.

No discrepancy, first corner restoration.

- (f) Was the corner restored through acceptance of (1) an obliterated evidence location, or, (2) a found perpetuated location?

The corner was restored through acceptance of found original evidence.

- (g&h) Was the corner reestablished through lost corner proportionate methods? If so, show the method, including the directions and distances to other public land survey corners used as evidence or used for proportioning in determining the corner location?

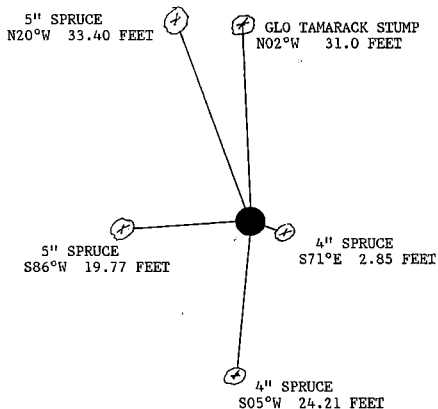

SECTION CORNER

S7	S8
S18	S17

- (i) John C. Schulke
 (type or print name) certify that the corner location shown on this record was determined by me or under my direction and control and that this U.S. Public Land Survey Monument Record is correct and complete to the best of my knowledge and belief.

John C. Schulke
 Signature

January 5th, 1987
 Date

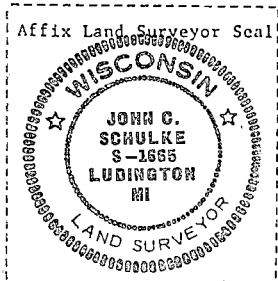

Certificate Ready for Filing:

Dale S. Stage
 District Ranger

2/24/87
 Date

Stock No. 26273

DOCUMENT NUMBER
132180

REGISTRAR'S OFFICE
Forest County, Wis.
Received for record this 24th day
of February, D. D. B. 17 at
8:00 o'clock P. M. and recorded
in Vol. 10 CORNER RESTORATIONS
page 7
Paul Achenbrenner
Register of Deeds

U.S. PUBLIC LAND SURVEY MONUMENT RECORD

Index No. J-7

State of Wisconsin

County of FOREST ss.

I, John C. Schulke, do hereby
certify that on the 18th day
of June, 1986, I found
evidence of the North Quarter
corner of Section 17
Township 37 North, Range
12 East, Fourth Principal Meridian,
as described hereon; and that from this evidence
I established a new monument and accessories
as described hereon to perpetuate the original
location of this corner.

Resident witnesses:

.....
.....
.....

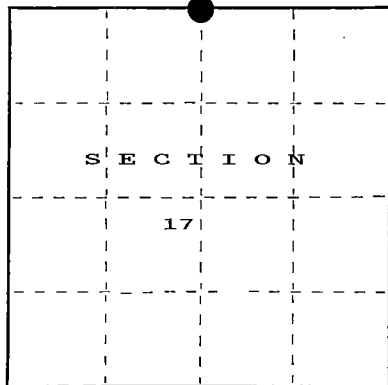

O = Corner monument restored.

History of original corner establishment:

Original Government Survey in 1859 by William Daugherty.

Original Bearing trees:	Hemlock	10"	N10°W	11 lks.
	Fir	10"	S04°E	23 lks.

At corner of Sections 7, 8, 16, and 17.

West	2.88 chains enter swamp
	30.88 chains leave swamp NE and SW.
	39.96 chains 1/4 corner.
	49.96 chains enter tamarack swamp.

Description of corner evidence found:

Found rotted remains of Hemlock bearing tree. From Hemlock bearing trees S10°E
7.3 feet a very rotten remains of cedar post.

Description of monument and accessories I established to perpetuate the original location of this corner.

Set a 2 1/2" diameter aluminum pipe monument, 3 feet long, 2 feet in the ground, with
an aluminum cap stamped; T37N, R12E, 1/4, S8 and S17, 1986, S-1665. Established the
following new bearing trees which are blazed, scribed, painted and tagged.

Twin Hemlock	15"	N67°E	42.55 feet
Sugar Maple	6"	S45°E	25.64 feet
Sugar Maple	6"	S49°W	11.84 feet
Sugar Maple	6"	N40°W	16.36 feet
Steel sign post		Southeast	1.1 feet

Dated at Ludington, Michigan, Wis., this fifth day of January, 1987.

Signature John C. Schulke Title Land Surveyor Registration No. S-1665

(County Surveyor, Registered Land Surveyor, or other duly authorized official)

Office of Register of Deeds, County of Forest, I hereby certify that the within
instrument was filed in this office for record on the 24th day of February, 1987.
at 2:00 o'clock P. M.

Paul Achenbrenner
(Register of Deeds)

By Deputy

43712080020

(e) Describe any material discrepancy between the location of the corner as restored or reestablished and the location of that corner as previously restored or reestablished by distance and direction. Show the discrepancy on the plan view drawing under (d), above. Show the distances between the corner as previously restored or reestablished and (1) the corner as restored or reestablished, and (2) to at least 2 of the witness monuments shown on the drawing in (d), above.

No discrepancy, first corner restoration.

(f) Was the corner restored through acceptance of (1) an obliterated evidence location, or, (2) a found perpetuated location?

(1) an obliterated evidence location.

(g) Was the corner reestablished through lost corner proportionate methods? If so, show the method, including the directions and distances to other public land survey corners used as evidence or used for proportioning in determining the corner location?

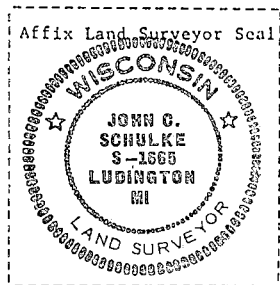
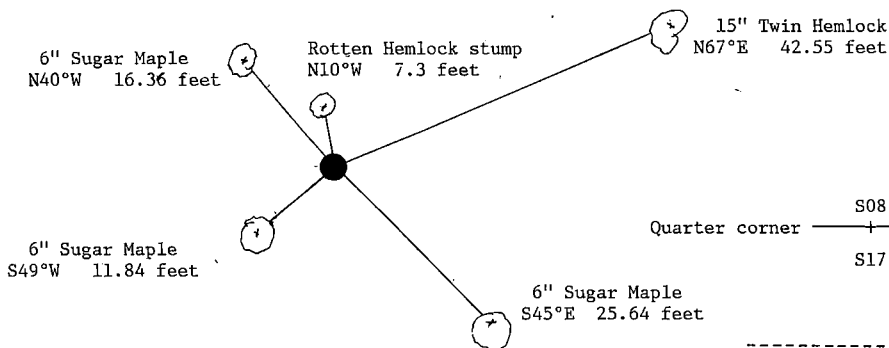

(i) I, John C. Schulke
(Type or print name) certify that the corner location shown on this record was determined by me or under my direction and control and that this U.S. Public Land Survey Monument Record is correct and complete to the best of my knowledge and belief.

John C. Schulke
Signature

January fifth, 1987
Date

Certificate Ready for Filing:

Dale S. Staeger
District Ranger

2/24/87
Date

CERTIFIED LAND CORNER RESTORATION

State of Wisconsin

County of Forest

ss.

I Milo E. Stefan, do hereby certify that on the 13th day of May, 1982, I found evidence of the Northwest corner of Section 16 Township 37N, Range 12E, Fourth Principal Meridian, as described hereon; and that from this evidence I established a new monument and accessories as described hereon to perpetuate the original location of this corner:

Description of original monument and accessories and subsequent restorations:

Surveyed in 1859 by Wm. Daugherty
80.00 chains north, set wood post
Birch, 10", SLW, 24 lks., 15.84 feet
Cedar, 10", N4W, 20 lks., 13.20 feet

Description of corner evidence found:

Found 1 1/4" iron pipe at fence corner
5" x 5" x 24" post at base of Hemlock
Stump remains, SLW, 16 feet
Cedar (stump very rotten), N4W, 13.2 feet

Description of monument and accessories I established to perpetuate the location of this corner:

Replaced iron pipe with a 2" x 36" aluminum monument with tablet stamped as follows:
T37N, R12E, S8, S9, S17, S16, 1982, RLS-1558
From which the following bear:
Cedar, 12", N18E, 47.78 feet
Hemlock, 14", S82E, 9.94 feet
Hemlock, 20", S70W, 14.56 feet
Cedar, 8", N41W, 29.43 feet
Steel sign post, NW, 1.4 feet

DOCUMENT NO.
124240

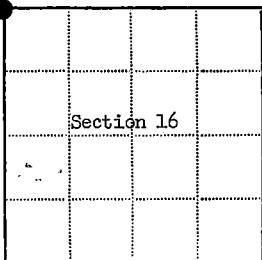

● - Corner monument restored
□ -

Resident witnesses.....

Dated at Rhineland Wisconsin, this 2 day of MAY, 1982.

Signature Milo E. Stefan Title Land Surveyor
(County Surveyor, Registered Land Surveyor, or other duly authorized official)

Surveyors Registration No. RLS-1558

Office of Register of Deeds County of Forest

I hereby certify that the within instrument was filed in this office for record on the 15th day of September, 1983, and was filed in Book No. _____ Page No. _____ of County Records.

Signature Roger D. Statny Title Register of Deeds

Township 37N, Range 12E, Section 16, Index No. J-9, Page No. 8

4371208

Stock No. 26273

DOCUMENT NUMBER
132174

REGISTER'S OFFICE

Forest County, Wis.

Received for record this 24th day
of February A.D. 1987 at
2:00 o'clock P.M. and recorded
in Vol. CORNER RESTORATIONS
page 3-11

Register of Deeds

State of Wisconsin

County of FOREST

ss.

I, John C. Schulke, do hereby
certify that on the 30th day
of May, 1986, I found
evidence of the North Quarter
corner of Section 16
Township 37, North, Range
12 East, Fourth Principal Meridian,
as described hereon; and that from this evidence
I established a new monument and accessories
as described hereon to perpetuate the original
location of this corner.

Resident witnesses:

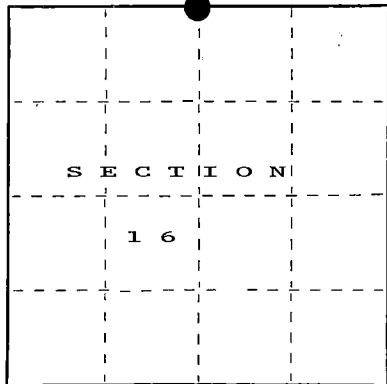

○ = Corner monument restored.

U.S. PUBLIC LAND SURVEY MONUMENT RECORD

Index No. J-11

History of original corner establishment:

1. Original Government Survey in 1859 by William Daugherty.
Original bearing trees: Birch 8" S30°W 19 lks.
Hemlock 14" N22°W 16 lks.
2. Railroad maps from 1917 indicate an existing corner.
3. Nicholas M. Rowinski found evidence of the corner in 1952 and apparently set a 1" iron pipe.

Description of corner evidence found:

Found iron pipe and accepted as the best evidence of the corner location. The local residents have long accepted that location for the corner.

Description of monument and accessories I established to perpetuate the original location of this corner.

Set a 2 1/2" diameter aluminum pipe monument, 3 feet long, 2 feet in the ground, with an aluminum cap stamped; T37N, R12E, 1/4, S9, S16, 1986, S-1165. Established the following new bearing trees which are blazed, scribed, painted and tagged. Aspen woods to the East and open field to the West of the monument. Monument placed in the East; West fence line.

Aspen	7"	N05°E	34.37 feet
Aspen	9"	N87°E	27.12 feet
Aspen	7"	S49°E	29.50 feet
Balsam	5"	S17°E	33.80 feet
Steel sign post		Southeast	0.8 feet
Well point	1 1/4"	S82°W	1.76 feet

Dated at Ludington, Michigan, this fifth day of January, 1987.Signature John C. Schulke Title Land Surveyor Registration No. S-1665
(County Surveyor, Registered Land Surveyor, or other duly authorized official)

Office of Register of Deeds, County of Forest, I hereby certify that the within
instrument was filed in this office for record on the 24th day of February, 1987
at 2:00 o'clock P. M.

Paul Aschenbrenner
(Register of Deeds)

By _____ Deputy

43712898828

- (e) Describe any material discrepancy between the location of the corner as restored or reestablished and the location of that corner as previously restored or reestablished by distance and direction. Show the discrepancy on the plan view drawing under (d), above. Show the distances between the corner as previously restored or reestablished and (1) the corner as restored or reestablished, and (2) to at least 2 of the witness monuments shown on the drawing in (d), above.

No discrepancy, first corner restoration.

- (f) Was the corner restored through acceptance of (1) an obliterated evidence location, or, (2) a found perpetuated location?

Corner was restored through recovery of obliterated original corner evidence.

- (g&h) Was the corner reestablished through lost corner proportionate methods? If so, show the method, including the directions and distances to other public land survey corners used as evidence or used for proportioning in determining the corner location?

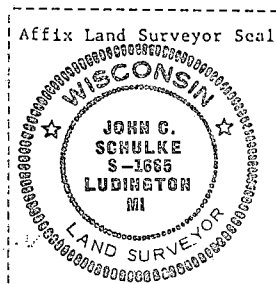
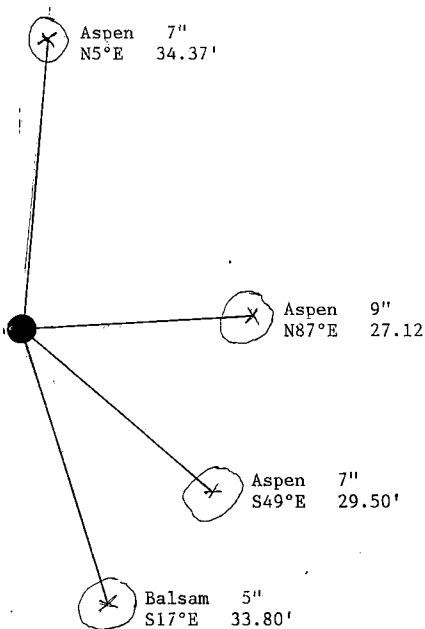

- (i) I, John G. Schulke
(type or print name) certify that the corner location shown on this record was determined by me or under my direction and control and that this U.S. Public Land Survey Monument Record is correct and complete to the best of my knowledge and belief.

John G. Schulke
Signature

January 5th, 1987
Date

Certificate Ready for Filing:

Dale B. Staeg
District Ranger

2/24/87
Date

U.S. PUBLIC LAND SURVEY MONUMENT RECORD

Index No. J-13

State of Wisconsin

County of FOREST

ss.

I, John C. Schulke, do hereby certify that on the 13th day of June, 1986, I found evidence of the Northeast corner of Section 16 Township 37 North, Range 12 East, Fourth Principal Meridian, as described hereon; and that from this evidence I established a new monument and accessories as described hereon to perpetuate the original location of this corner.

Resident witnesses:

.....
.....
.....

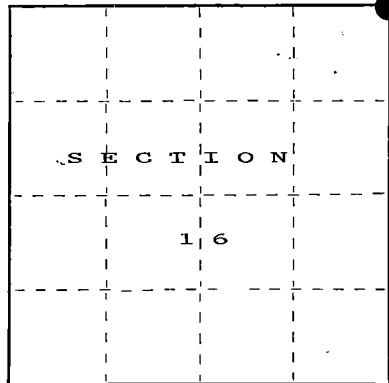

○ = Corner monument restored.

History of original corner establishment:

Original Government Survey in 1859 by William Daugherty.

Corner restored on December 1975 by Thomas R. Arnott (S887), a Registered Land Surveyor.

See Certified Land Corner Restoration Certificate filed in the Register of Deeds Office, Document #108399, in the Forest County Courthouse.

Description of corner evidence found:

Recovered 1 1/2" dia, iron pipe, in place, with brass cap marked for identification of the corner. Wooden post along side the monument.

Recovered the following 1975 corner references:

Power Pole	3712-10L17	N16°E	90.9 feet
House	NW Corner	S44°E	94.1 feet
iron pipe	1 1/2"	East	along side the monument

Description of monument and accessories I established to perpetuate the original location of this corner.

Blazed, painted and scribed the following new corner references.

Scotch	9"	N75°W	10.63 feet
White Pine	12"	S36°W	42.75 feet
Black Ash	4"	N65°E	38.92 feet
Steel sign post		Southeast	0.4 feet

Dated at Ludington, Michigan, Wis., this fifth day of January, 1987.

Signature John C. Schulke Title Land Surveyor Registration No. S-1665
(County Surveyor, Registered Land Surveyor, or other duly authorized official)

Office of Register of Deeds, County of Forest, I hereby certify that the within instrument was filed in this office for record on the 24th day of February, 1987 at 2:00 o'clock P. M.

Paul A. Schenker
(Register of Deeds)

By Deputy

REGISTER'S OFFICE

Forest County, Wis.

Received for record this 24th day of February, 1987, at 2:00 o'clock P.M. and recorded in Vol. CORNER RESTORATIONS

Page 5-13

Register of Deeds

FORM NO. 985-A

Not a Chain of Title

Stock No. 26273

DOCUMENT NUMBER
132175

43712090000

- (e) Describe any material discrepancy between the location of the corner as restored or reestablished and the location of that corner as previously restored or reestablished by distance and direction. Show the discrepancy on the plan view drawing under (d), above. Show the distances between the corner as previously restored or reestablished and (1) the corner as restored or reestablished, and (2) to at least 2 of the witness monuments shown on the drawing in (d), above.

No discrepancy, excepted existing corner.

- (f) Was the corner restored through acceptance of (1) an obliterated evidence location, or, (2) a found perpetuated location?

Corner was restored through a found perpetuated location.

- (g&h) Was the corner reestablished through lost corner proportionate methods? If so, show the method, including the directions and distances to other public land survey corners used as evidence or used for proportioning in determining the corner location?

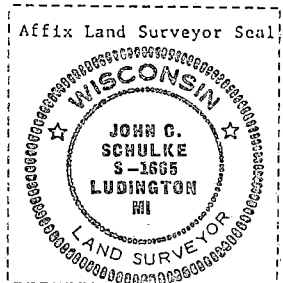
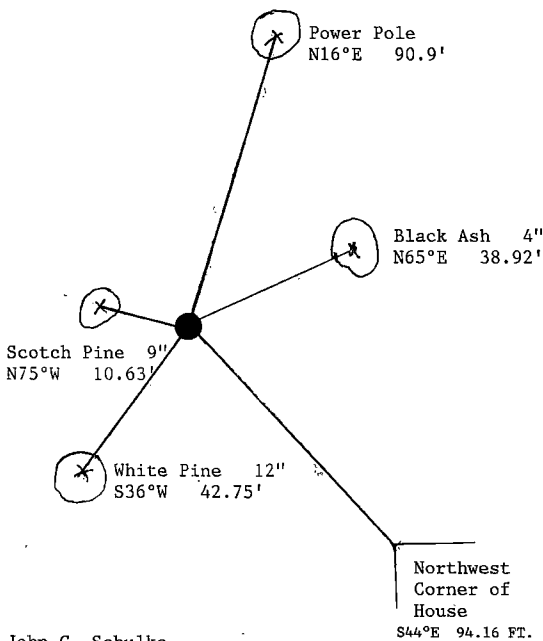

- (i) I, John C. Schulke
[type or print name] certify that the corner location shown on this record was determined by me or under my direction and control and that this U.S. Public Land Survey Monument Record is correct and complete to the best of my knowledge and belief.

John C. Schulke January 5th, 1987
Signature Date

Certificate Ready for Filing: Dale S. Stage 2/24/87
District Ranger Date

U.S. PUBLIC LAND SURVEY MONUMENT RECORD

Index No. J.K. - 13

State of Wisconsin }
County of FOREST } ss.

I, John C. Schulke, do hereby certify that on the 14th day of November, 19 86, I found evidence of the Witness Meander corner of Section 16 Township Thirty-seven, North, Range Twelve East, Fourth Principal Meridian, as described hereon; and that from this evidence I established a new monument and accessories as described hereon to perpetuate the original location of this corner.

Resident witnesses:

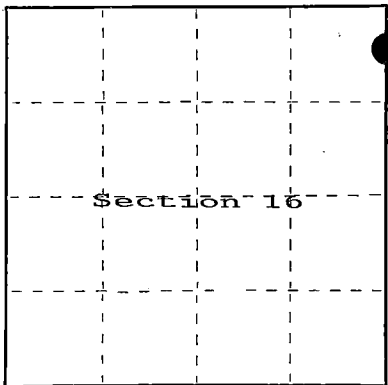

○ = Corner monument restored.

History of original corner establishment:

1. Original corner established in 1859 by William Daughter, U.S. Deputy Surveyor. Set wooden post with the following bearing trees:
Hemlock 7" N70°W 3 links
Hemlock 10" N67°E 10 links
2. Corner restored in survey of Government Lot 1 Section 15, dated June 1952 by Nicholas M. Rowinski.

Description of corner evidence found:

No evidence recovered from the Rowinski Survey. The area the corner is located has been eroded heavily by Pine Lake. Recovered 1 1/2" iron pipe on Section line.

Description of monument and accessories I established to perpetuate the original location of this corner.

Set 2 1/2" X 3' aluminum magnetic capped Forest County Monument stamped to identify the the corner. Scribed the following bearing trees:

Cedar	9"	N54°E	34.70 feet
White Birch	8"	S88°W	14.58 feet
Red Maple	5"	N34°W	9.42 feet
Black Ash	5"	N06°W	7.40 feet
Found Iron Pipe	1"	S11°E	17.9 feet

Dated at Ludington, Michigan, Wis., this fifth day of January, 1987.

Signature John C. Schulke Title John C. Schulke Registration No. S-1665
(County Surveyor, Registered Land Surveyor, or other duly authorized official)

Office of Register of Deeds, County of Forest, I hereby certify that the within instrument was filed in this office for record on the 11th day of February, 19 87 at 3:45 o'clock P. M.

(Register of Deeds)

By _____ Deputy

- (e) Describe any material discrepancy between the location of the corner as restored or reestablished and the location of that corner as previously restored or reestablished by distance and direction. Show the discrepancy on the plan view drawing under (d), above. Show the distances between the corner as previously restored or reestablished and (1) the corner as restored or reestablished, and (2) to at least 2 of the witness monuments shown on the drawing in (d), above.

Corner restored based on Rowinski survey, which is the only restoration of record.

- (f) Was the corner restored through acceptance of (1) an obliterated evidence location, or, (2) a found perpetuated location?

Corner was restored through acceptance of an obliterated evidence location.

- (g&h) Was the corner reestablished through lost corner proportionate methods? If so, show the method, including the directions and distances to other public land survey corners used as evidence or used for proportioning in determining the corner location?

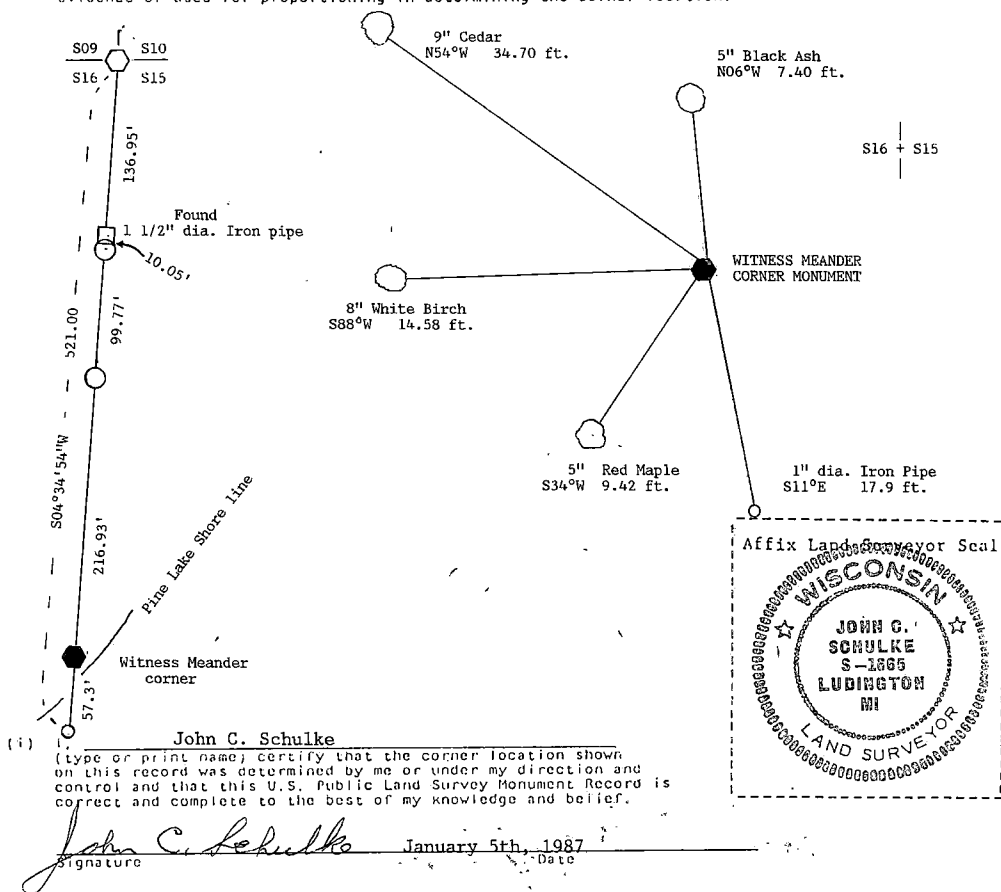

State of Wisconsin }
County of Forest } ss.

I, Thomas R. Arnott, do hereby certify that on the 15th day of December, 1975, I found evidence of the section corner of sections 9, 10, 15, & 16 Township 37, North, Range 12 E, Fourth Principal Meridian, as described hereon; and that from this evidence I established a new monument and accessories as described hereon to perpetuate the original location of this corner.

Resident witnesses:

.....

.....

.....

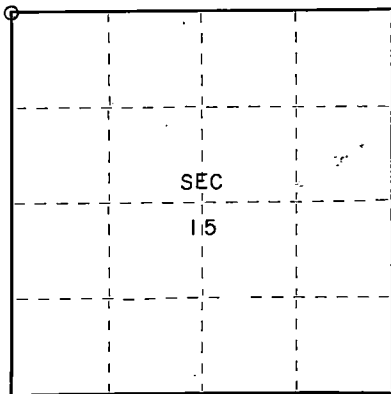

○ = Corner monument restored.

CERTIFIED LAND CORNER RESTORATION

Index No. J-13

History of original corner establishment:

Original subdivision by William Daugherty Aug. 17 - Aug. 23, 1859

Cedar	10	S15E	14 Lks.
Cedar	10	S82W	21 Lks.

Description of corner evidence found:

Wood post found
iron pipe found
iron pipe found with brass cap 2" below ground surface

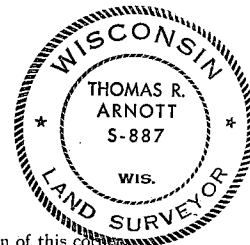

Description of monument and accessories I established to perpetuate the original location of this corner:

Left iron pipe with brass cap

Ties:

Power pole (3712-10L17)	N12W	90.95 feet
NW corner of house	S14E	94.16 feet

1 1/2" iron pipe along side and to East of corner

Dated at Crandon, Wis., this 16th day of December, 1975.

Signature Thomas Arnott Title Land Surveyor Registration No S-887
(County Surveyor, Registered Land Surveyor, or other duly authorized official)

Office of Register of Deeds, County of Forest, I hereby certify that the within instrument was filed in this office for record on the 16th day of December, 1975 at 11 o'clock A. M.

Eugene Stetson Document Number
(Register of Deeds)

By _____ Deputy

108399

43712090000

CERTIFIED LAND CORNER RESTORATION

Index No. **J - 114**

State of Wisconsin }
County of Forest } ss.

History of original corner establishment:

I, Thomas R. Arnott, do hereby
certify that on the 15th day
of December, 1975, I found
evidence of the M.C.
corner of sections 10 & 15 West of Pine Lake
Township 37, North, Range
12 E, Fourth Principal Meridian,
as described hereon; and that from this evidence
I established a new monument and accessories
as described hereon to perpetuate the original
location of this corner.

Original subdivision by William Daugherty Aug. 17 - Aug. 23 1859
Cedar 10 S35W 9 Lks.
Cedar 10 N10W 12 Lks.

Description of corner evidence found:
1 1/2" iron pipe with brass cap found

Resident witnesses:

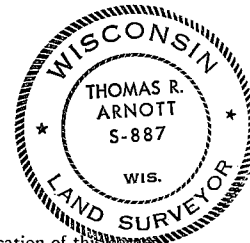

Description of monument and accessories I established to perpetuate the original location of this corner:

Left iron pipe with brass cap

Ties:

SE corner of cottage	N39W	70.28 feet
NE corner of cottage porch	S54W	51.42 feet
Cedar post	East	4.90 feet
Cedar post	West	7.28 feet

Dated at Crandon, Wis., this 16th day of December, 1975.

Signature Thomas R. Arnott Title Land Surveyor Registration No. S-887
(County Surveyor, Registered Land Surveyor, or other duly authorized official)

Office of Register of Deeds, County of Forest, I hereby certify that the within
instrument was filed in this office for record on the 16th day of December, 1975
at 11 o'clock A. M.

Eugene Stangor Document Number
(Register of Deeds)

108400

By _____ Deputy

FORM 985 H. G. MILLER CO., MILWAUKEE

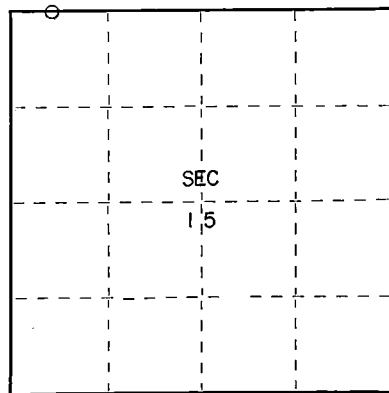

○ = Corner monument restored.

437 12 18 0045

CERTIFIED LAND CORNER RESTORATION

Index No.

7 16

FORM 985 H. C. HILES CO., MILWAUKEE

State of Wisconsin }
County of Forest } ss.

I William B. Cochrane, do hereby certify that on the 17 th day of September, 19 77, I found evidence of the East Meander corner between Secs. 10 and 15 Township 37, North, Range 12 East, Fourth Principal Meridian, as described hereon; and that from this evidence I established a new monument and accessories as described hereon to perpetuate the original location of this corner.

Resident witnesses:

Miles H. Cochrane

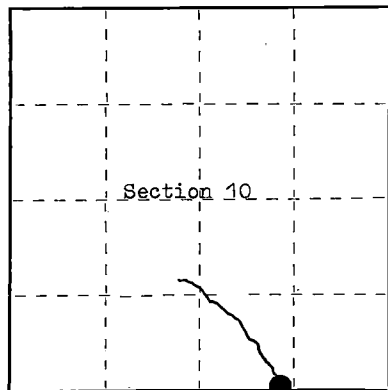

○ = Corner monument restored.

History of original corner establishment:

Surveyed in 1859 by Wm. E. Daugherty
West corrected between Sections 10 and 15
21.40 chs. To Pine Lake and set Meander post
Birch, 6", S 48° E, 37 lks
Cedar, 10", N 12° W, 14 lks

Description of corner evidence found:

1 1/4" iron pipe, 3 feet long. This position has been used by surveyors for many years in subdividing lots on the lake. I have tied this point into my subdivision of Section 10 and it agrees with other surveys. I accept this as being the best available evidence of the corner.

Description of monument and accessories I established to perpetuate the original location of this corner.

I replaced the iron pipe with a 2 1/4" Berntsen, A-1 Federal Monument, 30 inches long, with the cap stamped:

T37N R12E, S10, S15, 1977, S-1107, MEANDER CORNER

From which the following bears:

Cedar, 10", S 83° W, 0.83 FT



Dated at Hiles, Wis., this 19 th day of September, 19 77.

Signature William B. Cochrane Title Land Surveyor Registration No. S-1107
(County Surveyor, Registered Land Surveyor, or other duly authorized official)

Office of Register of Deeds, County of Forest, I hereby certify that the within instrument was filed in this office for record on the 20 th day of September, 19 77 at 9:00 o'clock A. M.

Eugene J. Staszny
(Register of Deeds)

DOCUMENT NUMBER **112380**

By _____ Deputy

43712180010

CERTIFIED LAND CORNER RESTORATION

Index No. **5** **17**

FORM 985 H. G. MILLER CO., MILWAUKEE

State of Wisconsin }
County of Forest } ss.

I, William B. Cochrane, do hereby certify that on the 10 th day of September, 1977, I found evidence of the Southeast Section corner of Section 10 Township 37, North, Range 12 East, Fourth Principal Meridian, as described hereon; and that from this evidence I established a new monument and accessories as described hereon to perpetuate the original location of this corner.

Resident witnesses:

Miles H. Cochrane

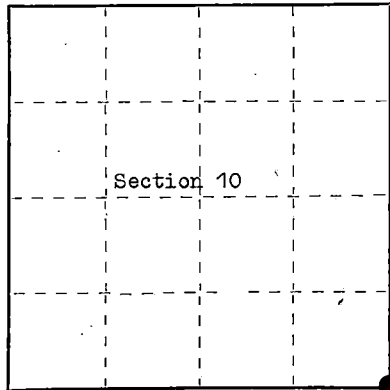

○ = Corner monument restored.

History of original corner establishment:

Surveyed in 1859 by Wm. E. Daugherty
North between Sections 14 and 15
80.00 chs. Set post corner to Sections 10, 11, 14, and 15
Birch, 18", S 71° E, 27 lks.
Birch, 15", N 74° W, 22 lks.

Description of corner evidence found:

1 1/4" diameter iron pipe driven flush with the road surface.
Old road runs East and West.
Original BT's would fall in the road.
This position has been used for many years by other surveyors.
I have used this position in subdividing Section 10 and found the measurements to agree with other surveys of the area.
I accept this position as the best available evidence.

Description of monument and accessories I established to perpetuate the original location of this corner.

From the iron pipe, I set a 2 1/2" Berntsen, A-1 Federal Monument, 30 inches long, with the cap stamped:

T37N R12E, S10, S11, S14, S15, 1977, S-1107, REFERENCE CORNER, 8

From the iron pipe in the road the monument bears S 9° W, 8 FT and the following bear:

Yellow Birch, 12", S 28° W, 15.26 FT
Basswood, 5", N 42° W, 39.95 FT
Maple, 6", N 83° E, 34.33 FT

Dated at Hiles, Wis., this 19 th day of September, 1977

Signature William B. Cochrane Title Land Surveyor Registration No. 8-1107
(County Surveyor, Registered Land Surveyor, or other duly authorized official)

Office of Register of Deeds, County of Forest, I hereby certify that the within instrument was filed in this office for record on the 20 th day of September, 1977 at 9:00 o'clock A. M.

Eugene J. Statynski
(Register of Deeds)
By _____ Deputy

DOCUMENT NUMBER - **112378**

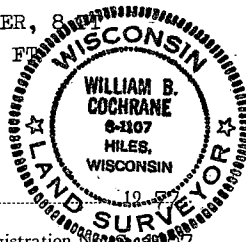

4371218888

U.S. PUBLIC LAND SURVEY MONUMENT RECORD

Index No. J-19

State of Wisconsin

County of FOREST

} ss.

I, John Schulke, do hereby
 certify that on the 24th day
 of August, 1989, I found
 evidence of the North Quarter
 corner of Section 14
 Township 37, North, Range
12 East, Fourth Principal Meridian,
 as described hereon; and that from this evidence
 I established a new monument and accessories
 as described hereon to perpetuate the original
 location of this corner.

Resident witnesses:

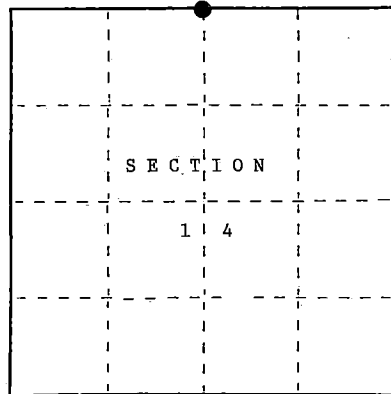

● = Corner monument restored.

History of original corner establishment:

In 1859, Original Government surveyed by Wm. E. Daugherty. Set a wood post with the
 following corner references: Hemlock 15" S60°E 43 lks.
 Sugar 15" N30°W 22 lks.

Description of corner evidence found:

In 1989, John Schulke found no evidence of the original corner.

Description of monument and accessories I established to perpetuate the original location of this corner.

Set a 2 1/2" dia. X 36" aluminum magnetic cap monument stamped to identify the corner.
 Monument is 0.3 ft. below the surface of the ground on the East edge of a logging road.
 Road runs N15°W. Set a steel sign post 1.2 ft. East of the monument. The following
 corner references:

Black Ash	5"	N50°W	53.77 ft.
Aspen	6"	N40°E	16.99 ft.
Aspen	4"	S55°E	13.69 ft.
Sugar Maple	3"	S30°W	45.67 ft.

Dated at Wabena, Wis., this 25th day of October, 1989Signature John C. Schulke Title Register Land Surveyor Registration No. S-1665
 (County Surveyor, Registered Land Surveyor, or other duly authorized official)

Office of Register of Deeds, County of Forest, I hereby certify that the within
 instrument was filed in this office for record on the 8th day of March, 1990
 at 1:00 o'clock P. M.

Paul Holtenhauer
 (Register of Deeds)

By _____ Deputy

(e) Describe any material discrepancy between the location of the corner as restored or reestablished and the location of that corner as previously restored or reestablished by distance and direction. Show the discrepancy on the plan view drawing under (d), above. Show the distances between the corner as previously restored or reestablished and (1) the corner as restored or reestablished, and (2) to at least 2 of the Witness monuments shown on the drawing in (d), above.

No.

(f) Was the corner restored through acceptance of (1) an obliterated evidence location, or, (2) a found perpetuated location?

Neither

(g&h) Was the corner reestablished through lost corner proportionate methods? If so, show the method, including the directions and distances to other public land survey corners used as evidence or used for proportioning in determining the corner location?

Yes

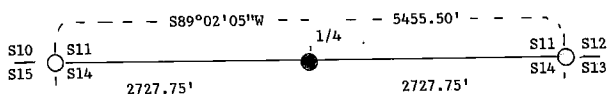

QUARTER CORNER

S11
S14

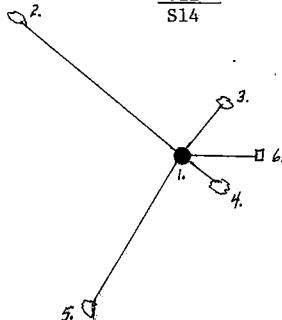

1. 2 1/2" X 36" aluminum monument.
2. Black Ash 5" N50°W 53.77 ft.
3. Aspen 6" N40°E 16.99 ft.
4. Aspen 4" S55°E 13.69 ft.
5. Sugar Maple 3" S30°W 45.67 ft.
6. Steel sign post East 1.2' ft.

Affix Land Surveyor Seal

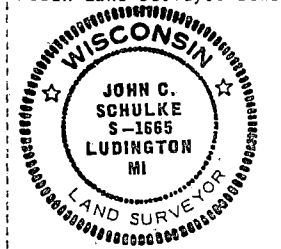

(i) I, John Schulke (RLS-1665)
(Type or print name) certify that the corner location shown on this record was determined by me or under my direction and control and that this U.S. Public Land Survey Monument Record is correct and complete to the best of my knowledge and belief.

John C. Schulke Oct 25th, 1989
Signature Date

Survey requested by: Dale S. Staeger 1989
District Ranger Date

Stock No. 26273

DOCUMENT NUMBER

139256

U.S. PUBLIC LAND SURVEY MONUMENT RECORD

Index No. J-21

State of Wisconsin }
County of FOREST } ss.

I John C. Schulke, do hereby
certify that on the 22nd day
of August, 1989, I found
evidence of the Northwest
corner of Section 13
Township 37, North, Range
12 East, Fourth Principal Meridian,
as described hereon; and that from this evidence
I established a new monument and accessories
as described hereon to perpetuate the original
location of this corner.

Resident witnesses:

.....
.....
.....

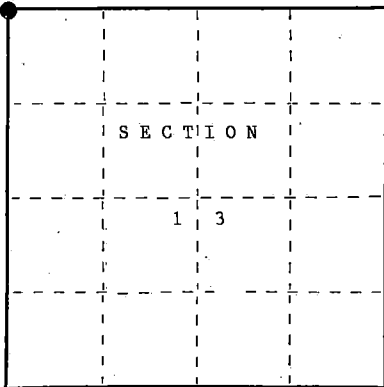

● = Corner monument restored.

History of original corner establishment:

In 1859, Original Government surveyed by Wm. E. Daugherty. Set a wood post with the
following corner references: Birch 20" S48°E 14 lks.
Sugar 20" N59°W 40 lks.

Description of corner evidence found:

In 1989, John Schulke found no evidence of the original corner.

Description of monument and accessories I established to perpetuate the original location of this corner.

Set a 2 1/2" dia. X 36" aluminum magnetic cap monument stamped to identify the corner.
Monument placed in a mound of stones. Set a steel sign post 0.8 ft. South of the
monument. The following corner references:

Sugar Maple	7"	N04°E	46.01 ft.
Twin Sugar Maple	5"	N34°E	21.28 ft.
Sugar Maple	4"	S33°E	35.00 ft.
Sugar Maple	6"	S84°W	19.66 ft.

Dated at Ludington, MI, this 3rd day of November, 1989.

Signature John C. Schulke Title Register Land Surveyor Registration No. S-1665
(County Surveyor, Registered Land Surveyor, or other duly authorized official)

Office of Register of Deeds, County of Forest, I hereby certify that the within
instrument was filed in this office for record on the 8th day of March, 1990
at 1:00 o'clock P. M.

Paul Hochstetler
(Register of Deeds)

By _____ Deputy

43712110000

(d) Describe any material discrepancy between the location of the corner as restored or reestablished and the location of that corner as previously restored or reestablished by distance and direction. Show the discrepancy on the plan view drawing under (d), above. Show the distances between the corner as previously restored or reestablished and (1) the corner as restored or reestablished, and (2) to at least 2 of the witness monuments shown on the drawing in (d), above.

No.

(f) Was the corner restored through acceptance of (1) an obliterated evidence location, or, (2) a found perpetuated location?

Neither.

(g&h) Was the corner reestablished through lost corner proportionate methods? If so, show the method, including the directions and distances to other public land survey corners used as evidence or used for proportioning in determining the corner location?

Yes.

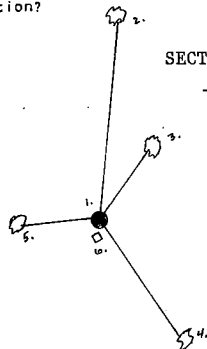
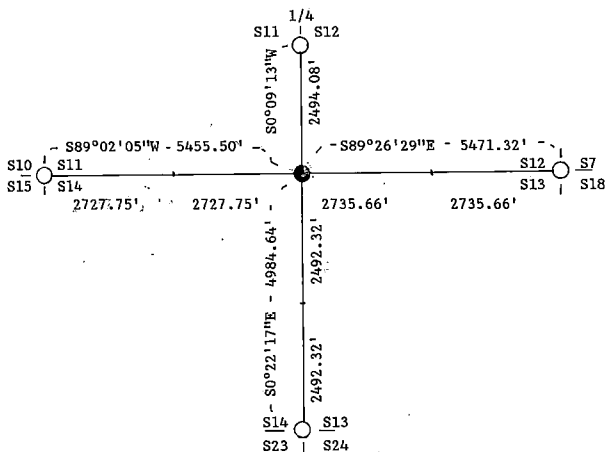

1. Set a 2 1/2" dia. X 36" aluminum monument placed in a mound of stones.
2. Sugar Maple 7" N04°E 46.01 ft.
3. Twin Sugar Maple 5" N34°E 21.28 ft.
4. Sugar Maple 4" S33°E 35.00 ft.
5. Sugar Maple 6" S84°W 19.66 ft.
6. Steel sign post South 0.8 ft.

Affix Land Surveyor Seal

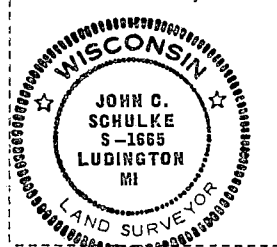

(i) I, John Schulke (RLS-1665)
(Type or print name) certify that the corner location shown on this record was determined by me or under my direction and control and that this U.S. Public Land Survey Monument Record is correct and complete to the best of my knowledge and belief.

John C. Schulke Nov. 3rd, 1989
Signature Date

Survey requested by: Dale S. Stange 1989
District Ranger Date

U.S. PUBLIC LAND SURVEY MONUMENT RECORD

J-23
Index No.State of Wisconsin }
County of FOREST } ss.

I, John Schulke, do hereby
 certify that on the 22nd day
 of August, 1989, I found
 evidence of the North Quarter
 corner of Section 13
 Township 37, North, Range
12 East, Fourth Principal Meridian,
 as described hereon; and that from this evidence
 I established a new monument and accessories
 as described hereon to perpetuate the original
 location of this corner.

Resident witnesses:

.....

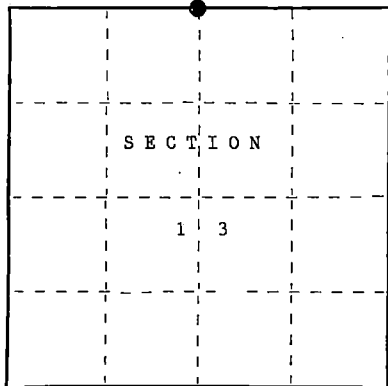

● = Corner monument restored.

History of original corner establishment:

In 1859, Original Government Surveyed by Wm. E. Daugherty. Set a wood post with the
 following corner references: Maple 12" S44°E 25 lks.
 Birch 14" N32°E 35 lks.

Description of corner evidence found:

In 1989, John Schulke found no evidence.

Description of monument and accessories I established to perpetuate the original location of this corner.

Set a 2 1/2" Dia. X 36" aluminum magnetic cap monument stamped to identify the corner.
 Monument placed in a mound of stones. Set a steel sign post 0.3 ft. Southeast of the
 monument. The following corner references:

Balsam	7"	N75°W	28.08 ft.
Black-Ash	8"	N17°E	37.04 ft.
Black Ash	10"	N70°E	53.16 ft.
Black Ash	8"	S17°E	18.24 ft.

Dated at Mabers, Wis., this 25th day of October, 1989.

Signature John C. Schulke Title Registered Land Surveyor Registration No. S-1665
 (County Surveyor, Registered Land Surveyor, or other duly authorized official)

Office of Register of Deeds, County of Forest, I hereby certify that the within
 instrument was filed in this office for record on the 8th day of March, 1990
 at 1:00 o'clock P. M.

Paul Ackerman
 (Register of Deeds)

By.....Deputy

- (e) Describe any material discrepancy between the location of the corner as restored or reestablished and the location of that corner as previously restored or reestablished by distance and direction. Show the discrepancy on the plan view drawing under (d), above. Show the distances between the corner as previously restored or reestablished and (1) the corner as restored or reestablished, and (2) to at least 2 of the witness monuments shown on the drawing in (d), above.

No.

- (f) Was the corner restored through acceptance of (1) an obliterated evidence location, or, (2) a found perpetuated location?

Neither

- (g&h) Was the corner reestablished through lost corner proportionate methods? If so, show the method, including the directions and distances to other public land survey corners used as evidence or used for proportioning in determining the corner location?

Yes.

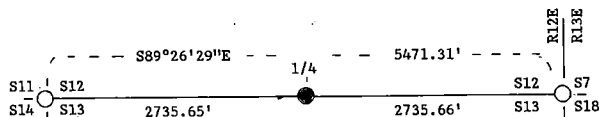

QUARTER CORNER

S12
S13

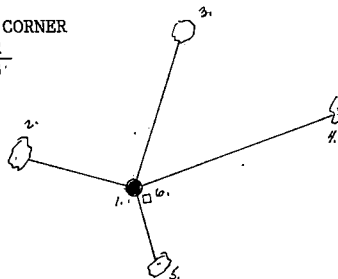

1. 2 1/2" X 36" aluminum monument.
2. Balsam 7" N75°W 28.08 ft.
3. Black Ash 8" N17°E 37.04 ft.
4. Black Ash 10" N70°E 53.16 ft.
5. Black Ash 8" S17°E 18.24 ft.
6. Steel sign post Southeast 0.3 ft.

- (i) I, John Schulke (RLS-1665)
(type or print name); certify that the corner location shown on this record was determined by me or under my direction and control and that this U.S. Public Land Survey Monument Record is correct and complete to the best of my knowledge and belief.

John C Schulke
Signature

Oct 25th, 1989
Date

Survey requested by:

Dale Stange
District Ranger

1989
Date



U.S. PUBLIC LAND SURVEY MONUMENT RECORD

Index No. J-25

State of Wisconsin }
County of FOREST } ss.

I, John Schulke, do hereby certify that on the 4th day of November, 1989, I found evidence of the Northeast Section corner of Section 13, Township 37 North, Range 12 East Fourth Principal Meridian, as described hereon; and that from this evidence I established a new monument and accessories as described hereon to perpetuate the original location of this corner.

Resident witnesses:

History of original corner establishment:

In 1858, Original Government surveyed by Alfred Millard. Set a wood post with the following corner references: Tamarack 5" N50°W 134 lks.
Tamarack 5" N59°E 25 lks. Tamarack 5" S20°E 4 lks.
Tamarack 5" S57°W 136 lks.

Description of corner evidence found:

In 1937, corner determined from the remains of the original bearing trees by the GLO surveyors. Set a 2" dia. iron post with a brass cap stamped to identify the corner. The following corner references: Tamarack 6" N54°E 82 lks.
Tamarack 6" S71½°E 145 lks. Tamarack 5" S40°W 34 lks. Tamarack 5" N77 3/4°W 93 lks:
In 1971, Jean Resvick recovered monument in place.

In 1989, John Schulke recovered monument in place. Recovered Tamarack 6" S39°W 22.29 ft. and a steel sign post West 1.0 ft. from the monument.

Description of monument and accessories I established to perpetuate the original location of this corner.

Blazed, scribed, tagged and painted the following new bearing trees:

Tamarack 3" S07°W 32.55 ft.
Tamarack 4" West 40.84 ft.
Tamarack 4" N34°E 21.19 ft.
Tamarack 5" S80°E 30.16 ft.

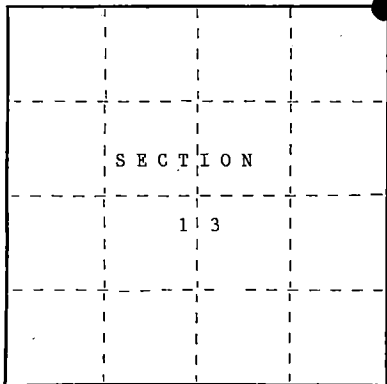

● = Corner monument restored.

Dated at Ludington, MI, this 4th day of November, 1989.

Signature: John C. Schulke Title: Register Land Surveyor Registration No. S-1665
(County Surveyor, Registered Land Surveyor, or other duly authorized official)

Office of Register of Deeds, County of Forest, I hereby certify that the within instrument was filed in this office for record on the 8th day of March, 1990 at 1:00 o'clock P. M.

Paul Achenbacher
(Register of Deeds)

By: Deputy

- (e) Describe any material discrepancy between the location of the corner as restored or reestablished and the location of that corner as previously restored or reestablished by distance and direction. Show the discrepancy on the plan view drawing under (d), above. Show the distances between the corner as previously restored or reestablished and (1) the corner as restored or reestablished, and (2) to at least 2 of the witness monuments shown on the drawing in (d), above.

No.

- (f) Was the corner restored through acceptance of (1) an obliterated evidence location, or, (2) a found perpetuated location?

(2) a found perpetuated location.

- (g&h) Was the corner reestablished through lost corner proportionate methods? If so, show the method, including the directions and distances to other public land survey corners used as evidence or used for proportioning in determining the corner location?

No.

SECTION CORNER
 $\frac{S12 \ S7}{S13 \ S18}$

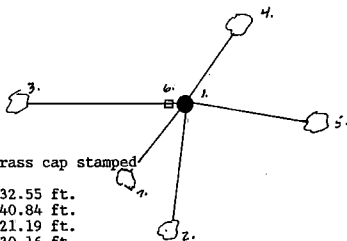

1. 2" dia. iron post with brass cap stamped to identify the corner.
2. Tamarack 3" S07°W 32.55 ft.
3. Tamarack 4" West 40.84 ft.
4. Tamarack 4" N34°E 21.19 ft.
5. Tamarack 5" S80°E 30.16 ft.
6. Steel sign post West 1.0 ft.
7. Tamarack 6" S39°W 22.29 ft.

Affix Land Surveyor Seal

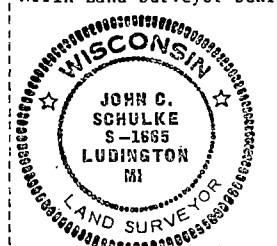

- (i) I, John Schulke (RLS-1665)
 (type or print name) certify that the corner location shown on this record was determined by me or under my direction and control and that this U.S. Public Land Survey Monument Record is correct and complete to the best of my knowledge and belief.

John C. Schulke Nov 6th, 1989
 Signature Date

Survey requested by, Doris Stange 1989
 District Ranger Date

CERTIFIED LAND CORNER RESTORATION

Index No. K-1

State of Wisconsin }
County of Forest } ss.

I, Philip T. Hansen, do hereby
certify that on the 2nd day
of August, 1976, I found
evidence of the N 1/16
corner of Section 13 & 18
Township 37, North, Range
11 & 12, Fourth Principal Meridian,
as described hereon; and that from this evidence
I established a new monument and accessories
as described hereon to perpetuate the original
location of this corner.

Resident witnesses:

Glen Barker

Jim Claflin

Herb Wagoner

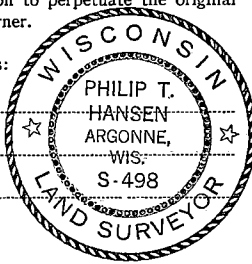

FORM 985 M. E. MILLER CO., MILWAUKEE

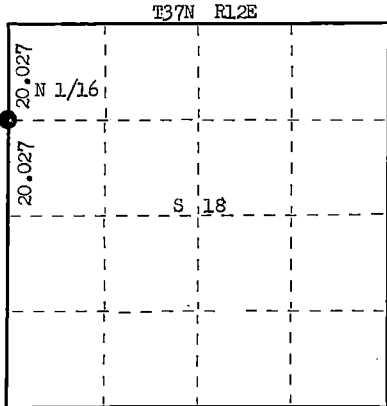

○ = Corner monument restored.

History of original corner establishment: Oneida
Corner established by V.M. Maine, County Surveyor, in 1935. Ran random line North from
East 1/4 Corner 40.05 1/2 chains var. 2° 15' E, fell 29 1/2 links west of Section Corner. Set
N 1/16 at 20.027 chains 14-3/4 links east. Corrected bearing 1° 50' E. Marked BT's -
Hemlock 14" N 78° E 24 1/2 links, Cedar 4" N 70° W 20 1/2 links.

Corner recovered by H.C. Lawrence, Registered Land Surveyor. Set new post.

Description of corner evidence found:
Recovered 6" cedar post, squared and scribed S13, N 1/16, S18 N 1/16 in poor condition.
Recovered OBT's - Hemlock 20" N 71° E 25.8 lks. Top scribed N 1/16 S18. Bottom grown
over.

Description of monument and accessories I established to perpetuate the original location of this corner.
Replaced 6" cedar post with 1 1/2" OD iron pipe with 2" brass cap stamped.
Monument projects 24" above ground.
NBT - Sugar 8" N 15° E 35.1 links, scribed 1/16 BT.
Monument and BT's painted blue.

S498
R T37N R
N 1/16 11 13 18 12
E CPI-1976 E

Dated at Rhineland, Wis., this 31st day of August, 1976.

Signature Philip T. Hansen Title Registered Land Surveyor Registration No. S-498
(County Surveyor, Registered Land Surveyor, or other duly authorized official)

Office of Register of Deeds, County of Forest, I hereby certify that the within
instrument was filed in this office for record on the 8th day of September, 1976
at 10 o'clock A. M.

Eugene Stetson
(Register of Deeds)
By _____ Deputy

DOCUMENT NUMBER
110109

4371113 3000

U.S. PUBLIC LAND SURVEY MONUMENT RECORD

H-25

Index No.

State of Wisconsin }
County of FOREST } ss.

History of original corner establishment:

Not an original survey corner.

I John Schulke, do hereby
certify that on the 25th day
of August, 19 89, I found
evidence of the South Sixteenth
corner of Sections 7 and 12
Township 37, North, Range
12 East Fourth Principal Meridian,
as described hereon; and that from this evidence
I established a new monument and accessories
as described hereon to perpetuate the original
location of this corner.

Description of corner evidence found:

In 1971, Jean Resvick established corner in subdivision survey of Section 7, T37N, R13E.

The following corner references: White Spruce 6" S19°E 29.0 ft.
Black Ash 5" S38°W 15.4 ft.

In 1989, John Schulke recovered 2" inside dia. galvanized iron pipe capped with a 3" dia.
brass tablet and a 11" dia. Spruce S19°E a distance of 28.95 ft. from the
monument. Found a wood post 2.5 ft. Northwest of the monument.

Description of monument and accessories I established to perpetuate the original location of this corner.

Blazed, scribed, tagged and painted the following corner references:

Red Maple 7" N05°W 17.28 ft.

Resident witnesses:

.....
.....
.....

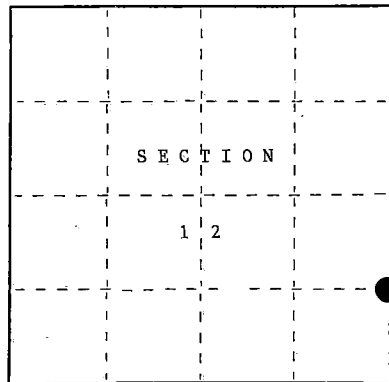

○ = Corner monument restored.

Dated at Ludington, MI, this 6th day of November, 1989

Signature John C Schulke Title Register Land Surveyor Registration No. S-1665
(County Surveyor, Registered Land Surveyor, or other duly authorized official)

Office of Register of Deeds, County of Forest, I hereby certify that the within
instrument was filed in this office for record on the 8th day of March, 19 90
at 1:00 o'clock P. M.

Paul Holmstrom
(Register of Deeds)

By _____ Deputy

DOCUMENT NUMBER
139252

43712121000

- (e) Describe any material discrepancy between the location of the corner as restored or reestablished and the location of that corner as previously restored or reestablished by distance and direction. Show the discrepancy on the plan view drawing under (d), above. Show the distances between the corner as previously restored or reestablished and (1) the corner as restored or reestablished, and (2) to at least 2 of the witness monuments shown on the drawing in (d), above.

No.

- (f) Was the corner restored through acceptance of (1) an obliterated evidence location, or, (2) a found perpetuated location?

Found original corner

- (g&h) Was the corner reestablished through lost corner proportionate methods? If so, show the method, including the directions and distances to other public land survey corners used as evidence or used for proportioning in determining the corner location?

No.

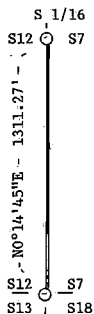

SIXTEENTH CORNER
S12 | S7

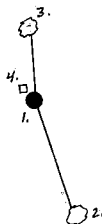

1. 2" dia. galvanized iron pipe capped with a 3" dia. brass tablet.
2. Spruce 11" S19°E 28.95 ft.
3. Red Maple 7" N05°W 17.28 ft.
4. Wood post Northwest 2.5 ft.

LEGEND

— Boundary line marked to Forest Service standard.

NOTE: Bearings are referenced to solar observations.

- (i) 1. John Schulke (RLS-1665)
[Type or print name] certify that the corner location shown on this record was determined by me or under my direction and control and that this U.S. Public Land Survey Monument Record is correct and complete to the best of my knowledge and belief.

John C. Schulke
Signature

Nov. 6th, 1989
Date

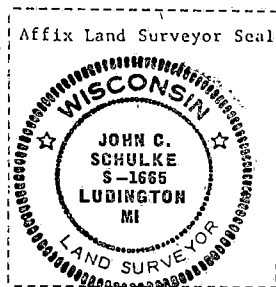

Survey requested by, Dale S. Stange 1989
District Ranger Date

Stock No. 26273

CERTIFIED LAND CORNER RESTORATION

Index No. L-1

State of Wisconsin } ss.
County of Forest

I, Philip T. Hansen, do hereby
certify that on the 2nd day
of August, 1976, I found
evidence of the Quarter
corner of Sec. 13 and 18
Township 37, North, Range
12 East, Fourth Principal Meridian,
as described hereon; and that from this evidence
I established a new monument and accessories
as described hereon to perpetuate the original
location of this corner.

Resident witnesses:

Glen Barker

Jim Claflin

Herb Wagoner

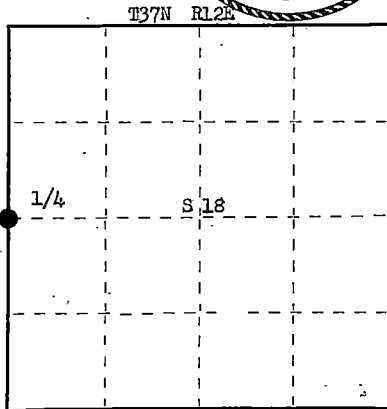
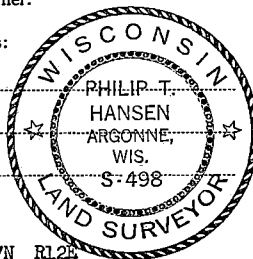

○ = Corner monument restored.

History of original corner establishment: Original Corner established by Alfred Millard, Deputy Surveyor, in 1857, from which White Pine 12" bears N 16° W 43 lks and Tamarack 10" bears S 71° E 8 lks.
Corner recovered by J.J. Melendy, in 1918. Recovered old post and original W.Pine BT. Tamarack was gone. Set new corner post and marked NBTs - Birch 9" S 71° W 22 lks and Birch 10" S 81° E 38 lks.
Corner recovered by V.M. Maine, County Surveyor, Oneida County. Recovered post, stump of original W.Pine BT and Melendy's BTs. Set new iron pipe with brass cap.
Corner recovered Maine's iron pipe and Melendy's post. Upon digging found point of original stake. Set new post, checked to Melendy's BTs.
Description of corner evidence found:
Recovered Melendy's old post laying down, Lawrence's squared and scribed 4" cedar post scribed 1/4S S13 R11E, 1/4S S18 R12E, also laying down.
Recovered Maine's iron pipe with brass cap standing in good condition, although not set in ground very deep. Cap stamped T37N R11 Sec.13/S18 1/4.
Recovered OBT - W.Pine 12" N 16° W 43 lks.
Recovered Melendy's BT - Birch 10" (12") S 81° E 38 lks, scribed 1/4S S18.
Birch 9" S 71° W 22 lks, down and decayed.

Description of monument and accessories I established to perpetuate the original location of this corner.
As iron pipe was not set very deep, it was extracted from ground and reset to project 24" above ground. Restamped brass cap:
NBT - Cedar 6" N 46° E 48.6 lks, scribed 1/4 BT.
Hemlock 8" S 37° E 15.7 lks; scribed 1/4 BT.
Hemlock 6" N 18° E 45.5 lks, scribed 1/4 BT.
Corner is 5 chains south of E-W logging road.
Monument and BTs painted blue.

Dated at Rhineland, Wis., this 10th day of August, 1976.

Signature Philip T. Hansen Title Registered Land Surveyor Registration No. S-498
(County Surveyor, Registered Land Surveyor, or other duly authorized official)

Office of Register of Deeds, County of Forest. I hereby certify that the within instrument was filed in this office for record on the 8th day of September, 1976 at 10 o'clock A. M.

Eugene Stagny
(Register of Deeds)
By _____ Deputy

DOCUMENT NUMBER
110101

43711132000

Stock No. 26273

DOCUMENT NUMBER

132181

REGISTRAR'S OFFICE
Forest County, Wis.
Received for record this 14th day
of February, A.D., 1987, at
2:00 o'clock P.M. and recorded
in Vol. 60, BNER - RESTORATIONS
PAGE 7-5
Paul Achendrenner
Register of Deeds

U.S. PUBLIC LAND SURVEY MONUMENT RECORD

Index No. L-5

State of Wisconsin }
County of FOREST } ss.

I, John Schulke, do hereby
certify that on the 14th day
of October, 1986, I found
evidence of the West Quarter
corner of Section 17
Township 37 North, Range
12 East, Fourth Principal Meridian,
as described hereon; and that from this evidence
I established a new monument and accessories
as described hereon to perpetuate the original
location of this corner.

Resident witnesses:

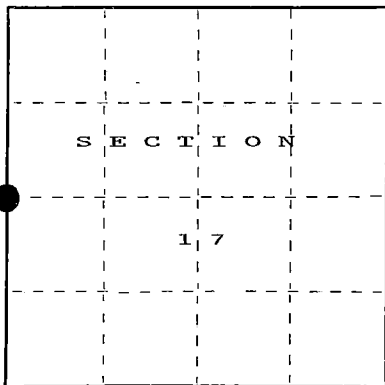

○ = Corner monument restored.

History of original corner establishment:

Original Government Survey in 1859 by William Daugherty, U.S. Deputy Surveyor

Set wooden post with the following bearing trees:

Tamarack	6"	N31°E	27 links
Tamarack	7"	S52°W	38 links

Description of corner evidence found:

Found no evidence.

Description of monument and accessories I established to perpetuate the original location of this corner.

Set a 2 1/2" diameter aluminum pipe monument, 5 feet long, 4 feet in the ground, with
an aluminum cap stamped; T37N, R12E, 1/4, S17, S18, 1986, S-1665. Established the
following new bearing trees which are blazed, scribed, painted and tagged.

White Pine	14"	N59°E	26.29 feet	(on a rock outcrop)
Tamarack	4"	S76°E	51.49 feet	
Spruce	4"	N86°W	45.36 feet	
Spruce	5"	S05°W	37.69 feet	
Steel sign post		Southwest	1.0 feet	

Dated at Ludington, Michigan, Wis., this fifth day of January, 1987.

Signature: John C. Schulke Title: Land Surveyor Registration No. S-1665
(County Surveyor, Registered Land Surveyor, or other duly authorized official)

Office of Register of Deeds, County of Forest, I hereby certify that the within
instrument was filed in this office for record on the 24th day of February, 1987
at 2:00 o'clock P. M.

Paul Achendrenner
(Register of Deeds)

By: Deputy

43712182000

- (e) Describe any material discrepancy between the location of the corner as restored or reestablished and the location of that corner as previously restored or reestablished by distance and direction. Show the discrepancy on the plan view drawing under (d), above. Show the distances between the corner as previously restored or reestablished and (1) the corner as restored or reestablished, and (2) to at least 2 of the witness monuments shown on the drawing in (d), above.

No discrepancy, first corner restoration.

- (f) Was the corner restored through acceptance of (1) an obliterated evidence location, or, (2) a found perpetuated location?

No, corner was declared lost.

- (g&h) Was the corner reestablished through lost corner proportionate methods? If so, show the method, including the directions and distances to other public land survey corners used as evidence or used for proportioning in determining the corner location?

The corner was reestablished through lost corner proportionate methods.

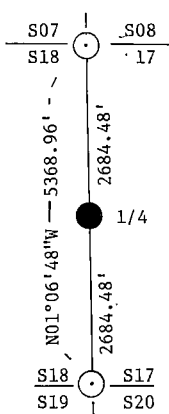

Quarter Corner S18 + S17

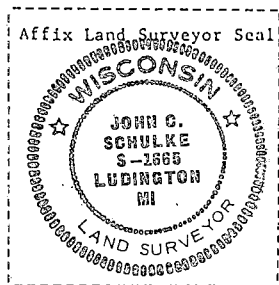
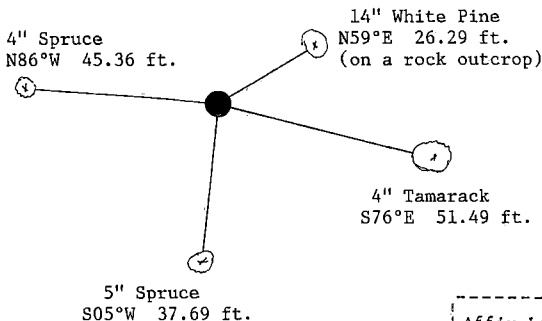

- (i) I, John C. Schulke (type or print name) certify that the corner location shown on this record was determined by me or under my direction and control and that this U.S. Public Land Survey Monument Record is correct and complete to the best of my knowledge and belief.

John C. Schulke Jan. 5th, 1987
Signature Date

Certificate Ready for Filing:

Dale B. Staeger
District Ranger

2/24/87
Date

CERTIFIED LAND CORNER RESTORATION

State of Wisconsin

County of Forest

ss.

I Milo E. Stefan, do hereby certify that on the 13th day of May, 1982, I found evidence of the West Quarter corner of Section 16 Township 37N, Range 12E, Fourth Principal Meridian, as described hereon; and that from this evidence I established a new monument and accessories as described hereon to perpetuate the original location of this corner:

Description of original monument and accessories and subsequent restorations:

Surveyed in 1859 by Wm. Daugherty
40.00 chains north, set $\frac{1}{4}$ section wood post
Fir, 8", N55E, 21 lks., 13.86 feet
Birch, 10", S27W, 22 lks., 14.52 feet

Description of corner evidence found:

Found scribed wood post nailed to fence corner
Stump hole, S27W, 13.8 feet

Description of monument and accessories I established to perpetuate the location of this corner:

Placed a 2" x 36" aluminum monument in fence corner with tablet stamped as follows:
T37N, R12E, S17, $\frac{1}{4}$, S16, 1982, RLS-1558
From which the following bear:
Sugar Maple, 12", S6W, 8.70 feet
Sugar Maple, 8", S75W, 23.39 feet
Sugar Maple, 6", N37W, 30.93 feet
Steel sign post, South, 1.2 feet

DOCUMENT NO.

124241

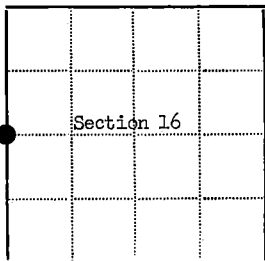

● - Corner monument restored

□ -

Resident witnesses.....

Dated at Rhinelander Wisconsin, this 2 day of May, 1982.

Signature Milo E. Stefan Title Land Surveyor
(County Surveyor, Registered Land Surveyor, or other duly authorized official)

Surveyors Registration No. RLS-1558

Office of Register of Deeds County of Forest

I hereby certify that the within instrument was filed in this office for record on the 15th day of September, 1982, and was filed in Book No. _____ Page No. _____ of County Records.

Signature Eugene Stetson Title Register of Deeds

Township 37N, Range 12E, Section 16, Index No. L-2, Page No. 11

43712172000

6

Stock No. 26273

DOCUMENT NUMBER

139262

U.S. PUBLIC LAND SURVEY MONUMENT RECORD

Index No. L-17

State of Wisconsin }
County of FOREST } ss.

I, John Schulke, do hereby certify that on the 9th day of August, 1989, I found evidence of the West Quarter corner of Section 14 Township 37 North, Range 12 East, Fourth Principal Meridian, as described hereon; and that from this evidence I established a new monument and accessories as described hereon to perpetuate the original location of this corner.

Resident witnesses:

William Cochrane

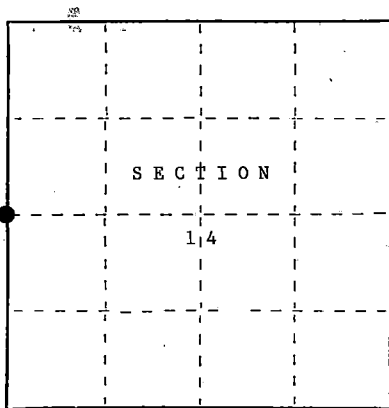

● = Corner monument restored.

History of original corner establishment:

In 1859, Original Government surveyed by Wm. E. Daugherty. Set a wood post with the following corner references: Elm 10" S42°E 19 lks.
Elm 9" S32°W 33 lks.

Description of corner evidence found:

In 1989, John Schulke found an 1 1/4" dia. iron pipe which has been accepted as the corner by property owners and land surveyors. I accept the location as the best available evidence of the original corner.

Description of monument and accessories I established to perpetuate the original location of this corner.

Replaced 1 1/4" dia. iron pipe with a 2 1/2" dia. X 36" aluminum magnetic cap monument stamped to identify the corner. Monument placed in a mound of stones. Set a steel sign post 0.8 ft. North of the monument. The following corner references:

Red Maple	10"	S30°W	18.84 ft.
Red Maple	10"	N78°W	42.95 ft.
Black Ash	10"	N27°E	12.80 ft.
Twin Red Maple	12"	S82°E	37.92 ft.

Dated at Ludington, MI, this 3rd day of November, 1989.

Signature John C. Schulke Title Register Land Surveyor Registration No. S-1665
(County Surveyor, Registered Land Surveyor, or other duly authorized official)

Office of Register of Deeds, County of Forest, I hereby certify that the within instrument was filed in this office for record on the 8th day of March, 1990 at 1:00 o'clock P.M.

Paul Schenker
(Register of Deeds)

By Deputy

43712 1520018

(e) Describe any material discrepancy between the location of the corner as restored or reestablished and the location of that corner as previously restored or reestablished by distance and direction. Show the discrepancy on the plan view drawing under (d), above. Show the distances between the corner as previously restored or reestablished and (1) the corner as restored or reestablished, and (2) to at least 2 of the witness monuments shown on the drawing in (d), above.

No.

(f) Was the corner restored through acceptance of (1) an obliterated evidence location, or, (2) a found perpetuated location?

(2) a found perpetuated location.

(g&h) Was the corner reestablished through lost corner proportionate methods? If so, show the method, including the directions and distances to other public land survey corners used as evidence or used for proportioning in determining the corner location?

No.

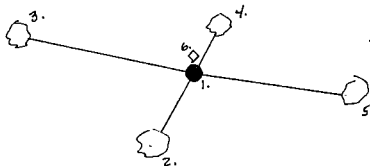

1. Replaced 1 1/4" dia. iron pipe with a 2 1/2" dia. X 36" aluminum magnetic cap monument placed in a mound of stones.
2. Red Maple 10" S30°W 18.84 ft.
3. Red Maple 10" N78°W 42.95 ft.
4. Black Ash 10" N27°E 12.80 ft.
5. Twin Red Maple 12" S82°E 37.92 ft.
6. Steel sign post North 0.8 ft.

(i) I, John C. Schulke (RLS-1665)
 (type or print name) certify that the corner location shown on this record was determined by me or under my direction and control and that this U.S. Public Land Survey Monument Record is correct and complete to the best of my knowledge and belief.

John C. Schulke Signature Nov 3rd, 1989 Date

Survey requested by: Dale S. Staeg District Ranger 1989 Date

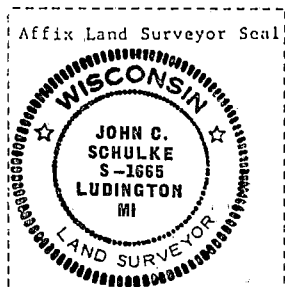

Stock No. 26273

DOCUMENT NUMBER

139263

State of Wisconsin }
County of Forest } ss.

I, John Schulke, do hereby
certify that on the 22nd day
of August, 1989, I found
evidence of the East Quarter
corner of Section 14
Township 37, North, Range
12 East, Fourth Principal Meridian,
as described hereon; and that from this evidence
I established a new monument and accessories
as described hereon to perpetuate the original
location of this corner.

Resident witnesses:

.....
.....
.....

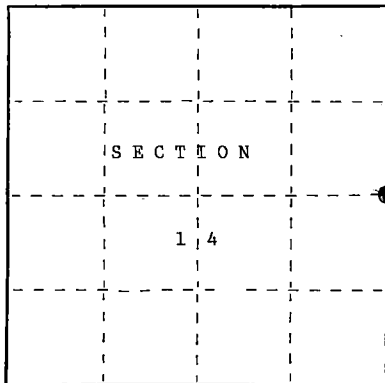

● = Corner monument restored.

U.S. PUBLIC LAND SURVEY MONUMENT RECORD

L-21
Index No.

History of original corner establishment:

In 1859, Original Government Surveyed by Wm. E. Daugherty. Set a wood post with the
following corner references: Cedar 15" N55°E 24 lks.
Cedar 10" S88°W 19 lks.

In 1935, A. R. Baken recovered a post and two bearing trees. Placed a new post at the
corner.

Description of corner evidence found:

In 1989, John Schulke found no evidence at the corner.

Description of monument and accessories I established to perpetuate the original location of this corner.

Set a 2 1/2" dia. X 60" aluminum magnetic cap monument stamped to identify the corner.
Set a steel sign post 1.2 ft. North of the monument. The following corner references:
Cedar 10" West 36.71 ft.
Black Ash 8" N84°E 13.05 ft.
Cedar 12" S03°E 46.17 ft.
Black Ash 7" S15°W 19.43 ft.

Dated at Wabeno, Wis., this 25th day of October, 1989.

Signature John C. Schulke Title Register Land Surveyor Registration No. S-1665
(County Surveyor, Registered Land Surveyor, or other duly authorized official)

Office of Register of Deeds, County of Forest, I hereby certify that the within
instrument was filed in this office for record on the 8th day of March, 1990
at 1:00 o'clock P. M.

Paul Ackert
(Register of Deeds)

By _____ Deputy

43712142000

- (d) Describe any material discrepancy between the location of the corner as restored or reestablished and the location of that corner as previously restored or reestablished by distance and direction. Show the discrepancy on the plan view drawing under (d), above. Show the distances between the corner as previously restored or reestablished and (1) the corner as restored or reestablished, and (2) to at least 2 of the witness monuments shown on the drawing in (d), above.

No.

- (f) Was the corner restored through acceptance of (1) an obliterated evidence location, or, (2) a found perpetuated location?

Neither

- (g&h) Was the corner reestablished through lost corner proportionate methods? If so, show the method, including the directions and distances to other public land survey corners used as evidence or used for proportioning in determining the corner location?

Yes.

QUARTER CORNER
S14|S13

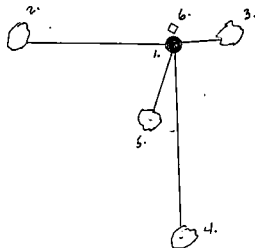
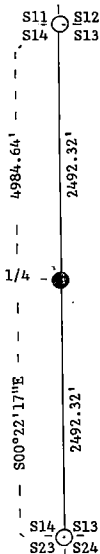

1. 2 1/2" X 60" aluminum monument
2. Cedar 10" West 36.71 ft.
3. Black Ash 8" N84°E 13.05 ft.
4. Cedar 12" S03°E 46.17 ft.
5. Black Ash 7" S15°W 19.43 ft.
6. Steel sign post North 1.2 ft.

- (i) I, John Schulke (RLS-1665)
(type or print name) certify that the corner location shown on this record was determined by me or under my direction and control and that this U.S. Public Land Survey Monument Record is correct and complete to the best of my knowledge and belief.

John C Schulke
Signature

Oct. 25, 1989
Date

Survey requested by: Doris Staege

District Ranger

1989
Date

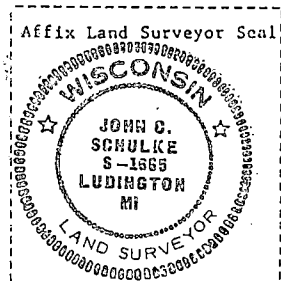

U.S. PUBLIC LAND SURVEY MONUMENT RECORD

Index No. L-25

State of Wisconsin }
County of FOREST } ss.

I, John Schulke, do hereby
certify that on the 10th day
of October, 1989, I found
evidence of the East Quarter
corner of Section 13
Township 37, North, Range
12 East, Fourth Principal Meridian,
as described hereon; and that from this evidence
I established a new monument and accessories
as described hereon to perpetuate the original
location of this corner.

Resident witnesses:

History of original corner establishment:

In 1858, Original Government surveyed by Alfred Millard. Set a wood post with the
following corner references: Y. Birch 14" S79°W 24 lks.
Sugar 8" N40°E 18 lks.

Description of corner evidence found:

In 1989, John Schulke found a 1 1/4" dia. X 3 ft. well point at the fence corner.
Fences runs North, South and West. I accept the location as the best available
evidence of the original corner. Replaced iron pipe with an aluminum monument.

Description of monument and accessories I established to perpetuate the original location of this corner.

Set a 2 1/2" X 36" aluminum magnetic cap monument stamped to identify the corner. Monument
placed in a mound of stones. The fence corner post bears West a distance of 0.8 ft. from
the monument. Fence lines runs West and North from the corner post. Set a steel sign post
0.7 ft. Northeast of the monument. The following corner references:

Clump of Basswood	16" N33°E	37.74 ft.
Aspen	6" S68°E	21.77 ft.
Sugar Maple	6" S16°E	94.67 ft.

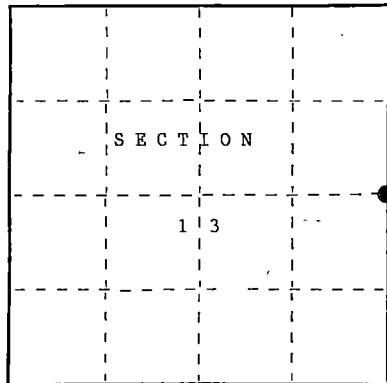

● = Corner monument restored.

Dated at Ludington, MI, this 3rd day of November, 1989.

Signature John C Schulke Title Registered Land Surveyor Registration No. S-1665
(County Surveyor, Registered Land Surveyor, or other duly authorized official)

Office of Register of Deeds, County of Forest, I hereby certify that the within
instrument was filed in this office for record on the 8th day of March, 1990
at 1:00 o'clock P. M.

Paul Hochstetler
(Register of Deeds)

By _____ Deputy

- (e) Describe any material discrepancy between the location of the corner as restored or reestablished and the location of that corner as previously restored or reestablished by distance and direction. Show the discrepancy on the plan view drawing under (d), above. Show the distances between the corner as previously restored or reestablished and (1) the corner as restored or reestablished, and (2) to at least 2 of the witness monuments shown on the drawing in (d), above.

No.

- (f) Was the corner restored through acceptance of (1) an obliterated evidence location, or, (2) a found perpetuated location?

(1) an obliterated evidence location.

- (g&h) Was the corner reestablished through lost corner proportionate methods? If so, show the method, including the directions and distances to other public land survey corners used as evidence or used for proportioning in determining the corner location?

No.

QUARTER CORNER
S13|S18
R12E R13E

1. Monument
2. Aspen 6" S68°E 21.77 ft.
3. Clump of basswood 16" N33°E 37.74 ft.
4. Sugar Maple 6" S16°E 94.67 ft.
5. Steel sign post NE 0.7 ft.

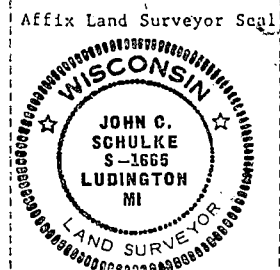

- (i) I, John Schulke (RLS-1665)
[type or print name] certify that the corner location shown on this record was determined by me or under my direction and control and that this U.S. Public Land Survey Monument Record is correct and complete to the best of my knowledge and belief.

John C. Schulke Nov 3rd, 1987
Signature Date

Survey requested by: Dale Staege 1987
District Ranger Date

CERTIFIED LAND CORNER RESTORATION

Index No. M-1

State of Wisconsin }
County of Forest } ss.

I Philip T. Hansen, do hereby certify that on the 3rd day of August, 1976, I found evidence of the S 1/16 corner of Section 13 and 18 Township 37, North, Range 11 & 12 East, Fourth Principal Meridian, as described hereon; and that from this evidence I established a new monument and accessories as described hereon to perpetuate the original location of this corner.

Resident witnesses:

Glen Barker

Jim Clafin

Herb Wagoner

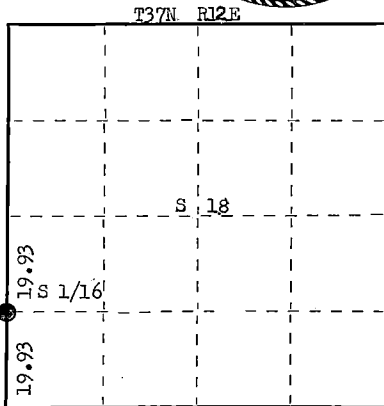
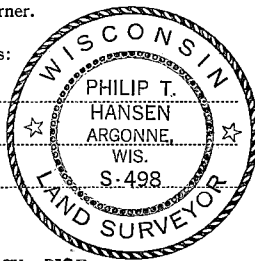

○ = Corner monument restored.

History of original corner establishment:

Original Corner established by V.M. Maine, Oneida County Surveyor, in 1935. Ran random line North from SE Section Corner 39.86 chains to close out 13 links west of recovered 1/4 corner identified by stump of original BT's. Set S 1/16 corner at 19.93 chains, equidistant 6 1/2 links East of random line. Marked NBT's - Rock Elm 6" N 82° E 30 links, Sugar 20" N 15° E 29 links. Corner recovered by H.C. Lawrence, Registered Land Surveyor, while cruising this area.

Description of corner evidence found:

Recovered Maine's 6" squared and scribed cedar post, scribed 1/8S - 1/8S, broken off at ground level. Found old point, still intact.

No evidence of BT's recovered.

Description of monument and accessories I established to perpetuate the original location of this corner.

Replaced point of cedar post with 1 1/2" OD iron pipe with brass cap, stamped.

Monument projects 24" above ground.

NBT's - Sugar 8" S 58° W 4.7 links, scribed 1/16 BT.

Sugar 7" S 25° E 21.7 links, scribed 1/16 BT.

Placed rock cairn around base of monument.

Monument and BT's painted blue.

S498
T37N
R 11 S 1/16 S13 S18 R 12
E E
CPI-1976

Dated at Rhineland, Wis., this 30th day of August, 1976.

Signature Philip T. Hansen Title Registered Land Surveyor Registration No. S-498
(County Surveyor, Registered Land Surveyor, or other duly authorized official)

Office of Register of Deeds, County of Forest, I hereby certify that the within instrument was filed in this office for record on the 8th day of September, 1976 at 10 o'clock A.M.

Eugene Stutzman
(Register of Deeds)

DOCUMENT NUMBER 110110

By _____ Deputy

FORM 985 H. C. MILLER CO., MILWAUKEE

437.11131000

Stock No. 26273

DOCUMENT NUMBER 134569

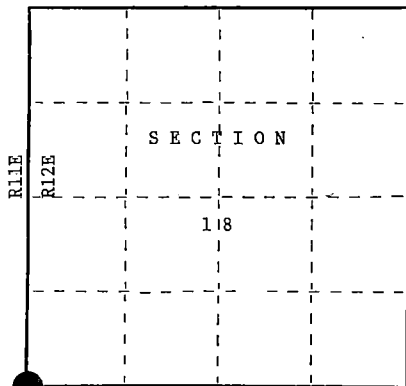

○ = Corner monument restored.

State of Wisconsin }
County of FOREST } ss.

I, John C. Schulke, do hereby certify that on the 27 Ninth day of October, Oct., 1988, I found evidence of the Southwest Section corner of Section 18, Township thirty-seven, North, Range twelve East, Fourth Principal Meridian, as described hereon; and that from this evidence I established a new monument and accessories as described hereon to perpetuate the original location of this corner.

Resident witnesses:

.....
.....
.....

U.S. PUBLIC LAND SURVEY MONUMENT RECORD

Index No. N-1

History of original corner establishment:

Original corner established in 1858 by Alfred Millard, U.S. Deputy Surveyor

Set a wooden post with the following bearing trees:

Cedar	6"	N55°W	23 lks.
Spruce	10"	N61°E	46 lks.
Spruce	10"	S69°E	16 lks.
Tamarack	12"	S20°W	8 lks.

Description of corner evidence found:

For history of recoveries on the Certified Land Corner Restoration form done by Philip T. Hansen (S-498), dated Sept. 1976. Document #110102.

Found a 2" iron pipe with a brass cap. Recovered the following bearing trees:

Cedar	21"	N55°W	15.82 ft.	Cedar	16"	N74°W	36.02 ft.
Cedar	15"	S46°W	9.7 ft.	Cedar	20"	N70°E	14.42 ft.
Cedar	12"	S09°W	39.12 ft.				

Cedar 19" S41°W 13.45 ft. Cedar 10" S37°W 15.35 ft.

Description of monument and accessories I established to perpetuate the original location of this corner.

Set steel sign post Northeast a distance of 0.8 ft. Painted and tagged the first six of the above bearing trees.

Dated at Hiles, Wisconsin, this Eleventh day of November, 1987

Signature John C. Schulke Title Land Surveyor Registration No S-1665
(County Surveyor, Registered Land Surveyor, or other duly authorized official)

Office of Register of Deeds, County of Forest
instrument was filed in this office for record on the 2nd day of February, 1988
at 9:40 o'clock A. M.

Paul Andersen
(Register of Deeds)

By _____ Deputy

43711130000
37-12

(e) Describe any material discrepancy between the location of the corner as restored or reestablished and the location of that corner as previously restored or reestablished by distance and direction. Show the discrepancy on the plan view drawing under (d), above. Show the distances between the corner as previously restored or reestablished and (1) the corner as restored or reestablished, and (2) to at least 2 of the witness monuments shown on the drawing in (d), above.

No discrepancy, accepted existing corner monument.

(f) Was the corner restored through acceptance of (1) an obliterated evidence location, or, (2) a found perpetuated location?

The corner was restored through acceptance of a found perpetuated location.

(g&h) Was the corner reestablished through lost corner proportionate methods? If so, show the method, including the directions and distances to other public land survey corners used as evidence or used for proportioning in determining the corner location?

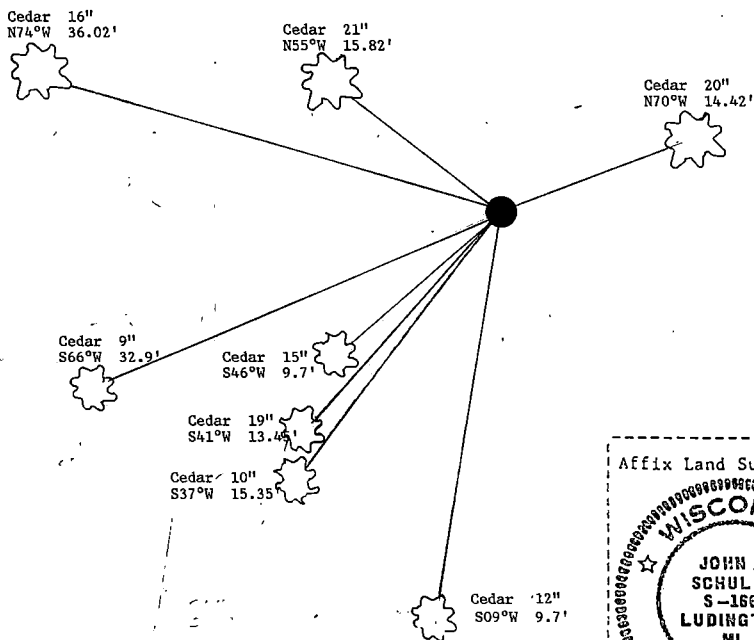

(i) I, John C. Schulke
(Type or print name) certify that the corner location shown on this record was determined by me or under my direction and control and that this U.S. Public Land Survey Monument Record is correct and complete to the best of my knowledge and belief.



John C. Schulke Nov 14, 1987
Signature Date

Survey requested by: Dale S. Stager 2/1/88
District Ranger Date

CERTIFIED LAND CORNER RESTORATION

Index No. N-1

State of Wisconsin }
County of Forest } ss.

I, Philip T. Hansen, do hereby certify that on the 8th day of August, 1976, I found evidence of the Section corner of Sec. 13, 18, 24, 19 Township 37, North, Range 11 & 12 East, Fourth Principal Meridian, as described hereon; and that from this evidence I established a new monument and accessories as described hereon to perpetuate the original location of this corner.

Resident witnesses:

Glen Barker

Jim Clafflin

Herb Wagoner

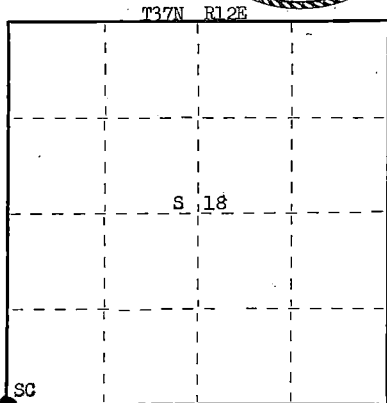
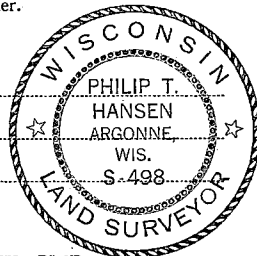

○ = Corner monument restored.

History of original corner establishment: Original Corner established by Alfred Millard, Deputy Surveyor, in 1857, from which Cedar 6" bears N 55° W 23 lks, Spruce 10" bears N 61° E 46 lks, Spruce 10" bears S 69° E 16 lks and Tamarack 12" bears S 20° W 8 lks. Corner recovered by V.M. Maine, County Surveyor, Oneida County. Found scribed post, mutilated some, original bearing tree, green and standing, Cedar 6" N 55° W 23 lks and stump of Tamarack 12" S 20° W 8 lks. Set 2½" iron pipe with brass cap and marked NBTs - Cedar 7" S 36° W 14 lks, Cedar 8" N 74° W 53 lks, Cedar 4" N 70° E 21½ lks. Corner recovered by H.C. Lawrence, Registered Land Surveyor, in 1948. Found Maine's iron pipe and original 6" cedar and stump of tamarack 12" S 20° W 8 lks.

Description of corner evidence found:

Recovered 2½" iron pipe with brass cap stamped.

Monument projects 18" above ground.

Recovered original Cedar BT 6" (14") N 55° W 23 lks.

Cedar 7" (10") S 36° W (S 46° W) 14 lks, scribe marks visible.

Cedar 8" (10") N 74° W 53 lks (54 lks), scribed S13 BT.

Cedar 4" N 70° E 21.5 lks.

Recovered H.C. Lawrence's cedar post, squared and scribed S13, S18, S19, S24 in fair condition 4 lks from iron pipe.

Description of monument and accessories I established to perpetuate the original location of this corner.

As Maine's iron pipe was in excellent condition and checked out the calls to original cedar BT, it was left as found.

Propped Lawrence's wood post next to Maine's iron pipe.

NBTs - Cedar 6" S 66° W 49.7 lks, scribed SC BT.

Cedar 8" S 9° W 59 lks, scribed SC BT.

Monument and BTs painted blue.

Dated at Rhineland, Wis., this 10th day of August, 1976

Signature Philip T. Hansen Title Registered Land Surveyor Registration No. S-498

(County Surveyor, Registered Land Surveyor, or other duly authorized official)

Office of Register of Deeds, County of Forest, I hereby certify that the within instrument was filed in this office for record on the 8th day of September, 1976 at 10 o'clock A. M.

By Eugene Stetson Deputy
(Register of Deeds)

DOCUMENT NUMBER
110102

43711130000

U. S. PUBLIC LAND SURVEY MONUMENT RECORD

INSTRUCTIONS:

This record shall show the location of the corner and shall include all of the following nine elements (a through i).

- (a) Identify the corner by reference to the U.S. public land survey system.
 O = Corner monument restored.

Section Corner to Sections 17, 18, 19, 20
 T37N, R12E, Forest County, Wisconsin

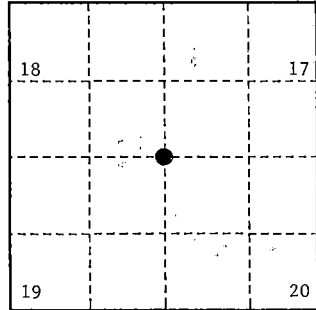

- (b) Describe any record evidence, monument evidence, occupational evidence, testimonial evidence or any other material evidence you considered, and whether the monument was found or placed.

Original Government Survey in 1859 by William E. Daughtery.

In 1986, John C. Schulke, RLS, restored the corner position by proportionate measurement and set a 2½" diameter aluminum pipe monument, 5 feet long, with an aluminum cap stamped as follows: T37N, R12E, S18, S17, S19, S20, 1986, S-1665, from which the following bear:

Spruce	4"	N 28°E	5.38 feet
Spruce	6"	S 88°E	15.16 feet
Spruce	6"	S 05°E	5.67 feet
Spruce	5"	N 69°W	38.84 feet
Steel sign post		SE	1.0 feet

On 9/27/99, Gary L. Pisoni RLS, found the above monument and the assessories as described below.

See previous Land Corner Certificate dated February 24, 1987, Document Number 132182

- (c) In the plan view drawing below, provide reference ties to at least 4 witness monuments, or, if the location is within a municipality, to at least 2 witness monuments. (Witness monuments shall be made of concrete, natural stone, iron or other equally durable material.)

- (d) Show a plan view drawing depicting the relevant monuments and reference ties which is sufficient in detail to enable accurate relocation of the corner monument if the corner monument is disturbed. Indicate north.

1. Spruce, 6", N 69°W, 38.84 feet
2. Steel sign post, SE, 1.0 feet
3. Black Spruce, 4", S 17°E, 11.49 feet (NBT)
4. Black Spruce, 5", N 43°E, 22.56 feet (NBT)
5. Black Spruce, 5", S 67°W, 48.37 feet (NBT)

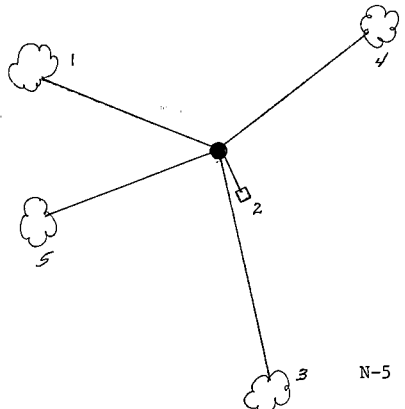

REGISTER'S OFFICE
 Forest County, Wis.
 Received for record this 27th day
 of October A.D. 1999 at
10:05 o'clock A.M. and recorded
 in Vol. Corner Restorations
 page N-5
Kay Swanson, Deputy
 Register of Deeds

43712180000

(e) Describe any material discrepancy between the location of the corner as restored or reestablished and the location of that corner as previously restored or reestablished by distance and direction. Show the discrepancy on the plan view drawing under (d), above. Show the distances between the corner as previously restored or reestablished and (1) the corner as restored or reestablished, and (2) to at least 2 of the witness monuments shown on the drawing in (d), above.

None

(f) Was the corner restored through acceptance of (1) an obliterated evidence location, or, (2) a found perpetuated location?

Restored from accepted evidence.

(g & h) Was the corner reestablished through lost corner proportionate methods? If so, show the method, including the directions and distances to other public land survey corners used as evidence or used for proportioning in determining the corner location?

(1) I, Gary L. Pisoni
(type or print name) certify that the corner location shown on this record was determined by me or under my direction and control and that this U.S. Public Land Survey Monument Record is correct and complete to the best of my knowledge and belief.

Signature

Date

CERTIFICATE READY FOR FILING:

District Ranger

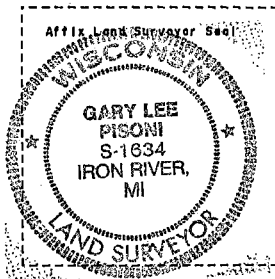

Stock No. 26273

DOCUMENT NUMBER

132182

REGISTER'S OFFICE

Forest County, Wis.

Received for record this 14th day of July 1987 at 2:00 o'clock P.M. and recorded in Vol. 111, page 8-5

CORNER RESTORATIONS

J. H. Schuler

Register of Deeds

U.S. PUBLIC LAND SURVEY MONUMENT RECORD

Index No. N-5

State of Wisconsin } ss.
County of FOREST

I, John Schulke, do hereby certify that on the 14th day of October, 1986, I found evidence of the Southwest corner of Section 17 Township 37 North, Range 12 East, Fourth Principal Meridian, as described hereon; and that from this evidence I established a new monument and accessories as described hereon to perpetuate the original location of this corner.

Resident witnesses:

.....

.....

.....

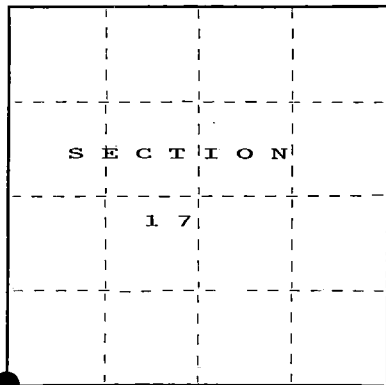

○ = Corner monument restored.

History of original corner establishment:

Original Government Survey in 1859 by William Daugherty.

Tamarack	10"	N39°E	20 links
Tamarack	8"	S39°W	49 links

Description of corner evidence found:

Found no evidence.

Description of monument and accessories I established to perpetuate the original location of this corner.

Set a 2 1/2" diameter aluminum pipe monument, 5 feet long, 4 feet in the ground, with an aluminum cap stamped; T37N, R12E, S17, S18, S19, S20, 1986, S-1665. Established the following new bearing trees which are blazed, scribed, painted and tagged.

Spruce	4"	N28°E	5.38 feet
Spruce	6"	S88°E	15.16 feet
Spruce	6"	S05°E	5.67 feet
Spruce	5"	N69°W	38.84 feet
Steel sign post		Southeast	1.0 feet

Dated at Ludington, Michigan, Wis., this fifth day of January, 1987

Signature John C. Schulke Title Land Surveyor Registration No. S-1665

(County Surveyor, Registered Land Surveyor, or other duly authorized official)

Office of Register of Deeds, County of Forest, I hereby certify that the within instrument was filed in this office for record on the 24th day of February, 1987 at 2:00 o'clock P.M.

Paul H. Schuler
(Register of Deeds)

By Deputy

A 371218 dated

- (e) Describe any material discrepancy between the location of the corner as restored or reestablished and the location of that corner as previously restored or reestablished by distance and direction. Show the discrepancy on the plan view drawing under (d), above. Show the distances between the corner as previously restored or reestablished and (1) the corner as restored or reestablished, and (2) to at least 2 of the witness monuments shown on the drawing in (d), above.

No discrepancy, first corner restoration.

- (f) Was the corner restored through acceptance of (1) an obliterated evidence location, or, (2) a found perpetuated location?

- (gkh) Was the corner reestablished through lost corner proportionate methods? If so, show the method, including the directions and distances to other public land survey corners used as evidence or used for proportioning in determining the corner location?

The corner was reestablished through lost corner proportionate methods.

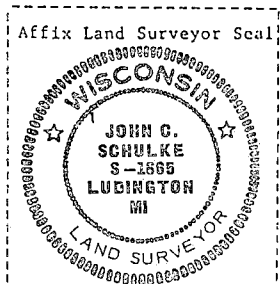
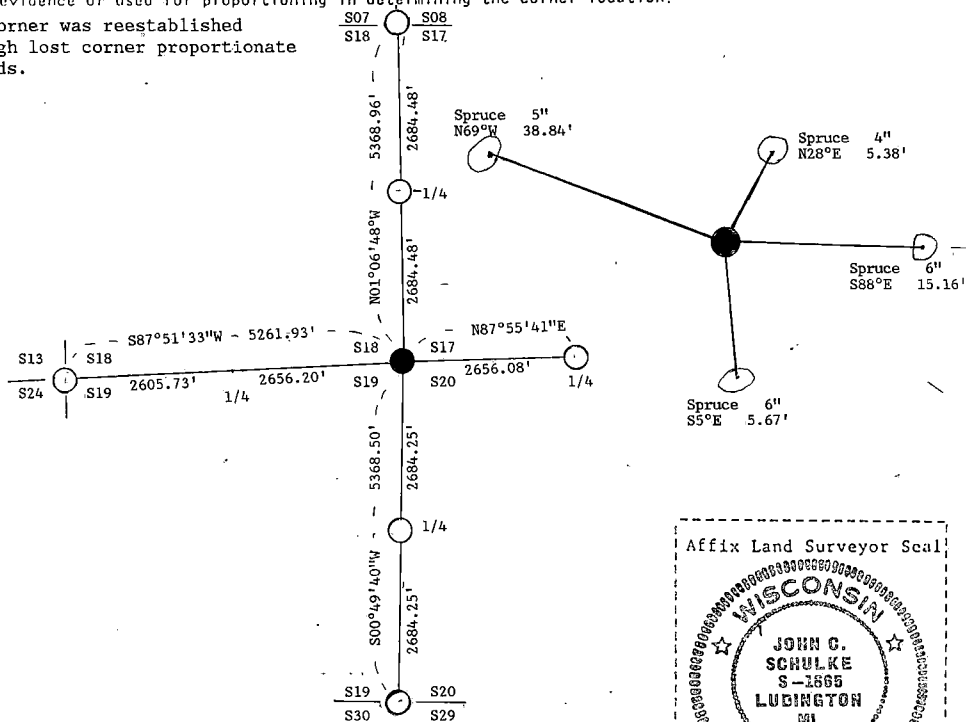

- (i) 1. John C. Schulke
(type or print name) certify that the corner location shown on this record was determined by me or under my direction and control and that this U.S. Public Land Survey Monument Record is correct and complete to the best of my knowledge and belief.

John C. Schulke
Signature

January 5th, 1987
Date

Certificate Ready for Filing:

District Ranger

Date _____

2/24/87

CERTIFIED LAND CORNER RESTORATION

State of Wisconsin }
County of Forest } ss.

I Milo E. Stefan, do hereby certify that on the 13th day of May, 1982, I found evidence of the South Quarter corner of Section 17 Township 37N, Range 12E, Fourth Principal Meridian, as described hereon; and that from this evidence I established a new monument and accessories as described hereon to perpetuate the original location of this corner:

Description of original monument and accessories and subsequent restorations:

Surveyed in 1859 by William Daugherty
11.00 chains east, set $\frac{1}{4}$ section wood post
Cedar, 8", S23E, 10 lks.
Tamarack, 8", N7W, 11 lks.

Description of corner evidence found:

Found 4" x 4" x 5' Cedar post with fence south and east
Stump hole, S23E, 7 feet
Stump mound, NW, 7 feet - 8 feet

Description of monument and accessories I established to perpetuate the location of this corner:

Replaced Cedar post with a 2" x 36" aluminum pipe with tablet stamped as follows:
T37N, R12E, S17, $\frac{1}{4}$, S20, 1982, RIS-1558
From which the following bear:
Red Maple, 6", S19E, 9.71 feet
Red Maple, 5", N62W, 7.79 feet
Red Maple, 8", N43E, 13.79 feet
Steel sign post, East, 2.4 feet

DOCUMENT NO.
124242

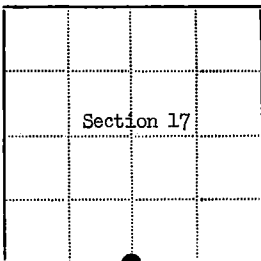

● - Corner monument restored

□ -

Resident witnesses.....

Dated at Rhineland Wisconsin, this 8 day of MAY, 1982.

Signature Milo E. Stefan Title Land Surveyor
(County Surveyor, Registered Land Surveyor, or other duly authorized official)

Surveyors Registration No. RIS-1558

Office of Register of Deeds County of Forest

I hereby certify that the within instrument was filed in this office for record on the 15th day of September, 1982, and was filed in Book No. Page No. of County Records.

Signature Eugene Stutzman Title Register of Deeds

Township 37N, Range 12E, Section 17, Index No. N-7, Page No. 49

43712170020

U. S. PUBLIC LAND SURVEY MONUMENT RECORD

INSTRUCTIONS:

This record shall show the location of the corner and shall include all of the following nine elements (a through i).

- (a) Identify the corner by reference to the U.S. public land survey system.
 O = Corner monument restored.

Section Corner to Sections 16, 17, 20, 21
 T37N, R12E, Forest County, Wisconsin

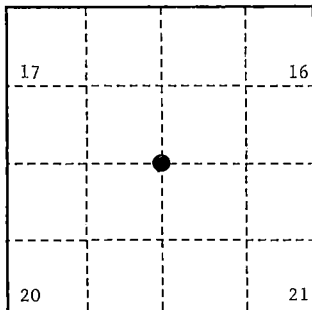

- (b) Describe any record evidence, monument evidence, occupational evidence, testimonial evidence or any other material evidence you considered, and whether the monument was found or placed.

Original Government Survey in 1859 by William E. Daugherty.

In 1986, John C. Schulke, RLS, found evidence of a post hole by GLO swamp calls and recovered the original bearing trees. In the post hole, he set a 2½" diameter aluminum pipe monument 3 feet long, with an aluminum cap stamped as follows: T37N, R12E, S17, S16, S20, S21, 1986, S-1665, from which the following bear:

Spruce	14"	N 24°E	18.68 feet
Balsam	14"	S 73°E	8.5 feet
Balsam	11"	N 69°W	29.38 feet
Triple White Birch	14"	N 26°W	45.84 feet
Steel sign post	SE		0.7 feet

On 9/7/99, Gary L. Pisoni RLS, found the above monument and the assessories as described below.

See previous Land Corner Certificate dated February 24, 1987, Document Number 132176

- (c) In the plan view drawing below, provide reference ties to at least 4 witness monuments, or, if the location is within a municipality, to at least 2 witness monuments. (Witness monuments shall be made of concrete, natural stone, iron or other equally durable material.)

- (d) Show a plan view drawing depicting the relevant monuments and reference ties which is sufficient in detail to enable accurate relocation of the corner monument if the corner monument is disturbed. Indicate north.

1. White Birch, 15", N 33°W, 45.84 feet
2. Steel sign post, SE, 0.7 feet
3. Spruce, 6", N 9°E, 20.73 feet (NBT)
4. Popple, 4", S 78°E, 7.40 feet (NBT)
5. Balsam, 7", S 62°W, 2.30 feet (NBT)

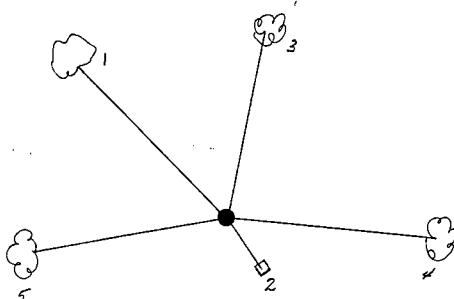

REGISTER'S OFFICE }
 Forest County, Wis. }
 Received for record this 27th day
 of October A.D., 1999 at
10:00 o'clock A.M. and recorded
 in Vol. Corner Restoration,
 page N 9.
Kay Swanson, Deputy
 Register of Deeds

43712170000

(e) Describe any material discrepancy between the location of the corner as restored or reestablished and the location of that corner as previously restored or reestablished by distance and direction. Show the discrepancy on the plan view drawing under (d), above. Show the distances between the corner as previously restored or reestablished and (1) the corner as restored or reestablished, and (2) to at least 2 of the witness monuments shown on the drawing in (d), above.

None

(f) Was the corner restored through acceptance of (1) an obliterated evidence location, or, (2) a found perpetuated location?

Restored from accepted evidence.

(g & h) Was the corner reestablished through lost corner proportionate methods? If so, show the method, including the directions and distances to other public land survey corners used as evidence or used for proportioning in determining the corner location?

(1) I, Gary L. Pisoni
(type or print name) certify that the corner location shown on this record was determined by me or under my direction and control and that this U.S. Public Land Survey Monument Record is correct and complete to the best of my knowledge and belief.

Signature

Date

CERTIFICATE READY FOR FILING:

District Ranger

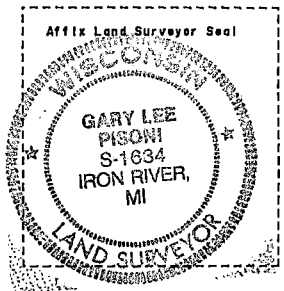

U.S. PUBLIC LAND SURVEY MONUMENT RECORD

Index No. N-9

State of Wisconsin

County of FOREST

ss.

I, John C. Schulke, do hereby certify that on the 30th day of May, 1986, I found evidence of the Southwest corner of Section 16 Township 37 North, Range 12 East, Fourth Principal Meridian, as described hereon; and that from this evidence I established a new monument and accessories as described hereon to perpetuate the original location of this corner.

Resident witnesses:

History of original corner establishment:

Original Government Survey in 1859 by William Daugherty.

Original bearing trees: Hemlock 16" S20°E 21 lks.
Birch 10" S44°W 11 lks.

Bearing GLO swamp calls: South 16.25 chains
East 3.0 chains

Description of corner evidence found:

Found evidence of a post hole by GLO swamp calls.

Recovered the following 1859 bearing trees:

Decayed Hemlock S20°E 13.9 feet
stump hole S44°W 7.3 feet

Description of monument and accessories I established to perpetuate the original location of this corner.

Set a 2 1/2" dia. aluminum pipe monument, 3 feet long, 2 feet in the ground, with an aluminum cap stamped; T37N, R12E, S16, S17, S20, S21, 1986, S-1665. Established the following new bearing trees which are blazed, scribed, painted and tagged.

Spruce 14" N24°E 18.68 feet
Balsam 14" S73°E 8.50 feet
Balsam 11" N69°W 29.38 feet

Triple White
Birch 14" N26°W 45.84 feet
Steel sign post Southeast 0.7 feet

Dated at Ludington, Michigan, Wis., this fifth day of January, 1987

Signature John C. Schulke Title Land Surveyor Registration No. S-1665
(County Surveyor, Registered Land Surveyor, or other duly authorized official)

Office of Register of Deeds, County of Forest, I hereby certify that the within instrument was filed in this office for record on the 24th day of February, 1987 at 2:00 o'clock P. M.

Paul Achenbrenner
(Register of Deeds)

By Deputy

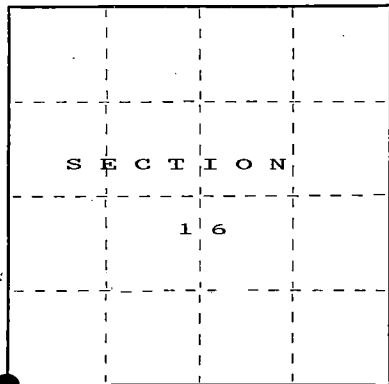

○ = Corner monument restored.

REGISTER'S OFFICE

Forest County, Wis.

Received for record this 24th day of January, A.D. 1987, at 2:00 o'clock P.M. and recorded in Vol. CORNER RESTORATIONS

Page 4

Paul Achenbrenner

Register of Deeds

FORM NO. 982-A

REGISTER'S OFFICE

Stock No. 26273

DOCUMENT NUMBER

132176

43712 170000

- (e) Describe any material discrepancy between the location of the corner as restored or reestablished and the location of that corner as previously restored or reestablished by distance and direction. Show the discrepancy on the plan view drawing under (d), above. Show the distances between the corner as previously restored or reestablished and (1) the corner as restored or reestablished, and (2) to at least 2 of the witness monuments shown on the drawing in (d), above.

No discrepancy, first corner restoration.

- (f) Was the corner restored through acceptance of (1) an obliterated evidence location, or, (2) a found perpetuated location?

The corner was restored through acceptance of obliterated evidence.

- (g&h) Was the corner reestablished through lost corner proportionate methods? If so, show the method, including the directions and distances to other public land survey corners used as evidence or used for proportioning in determining the corner location?

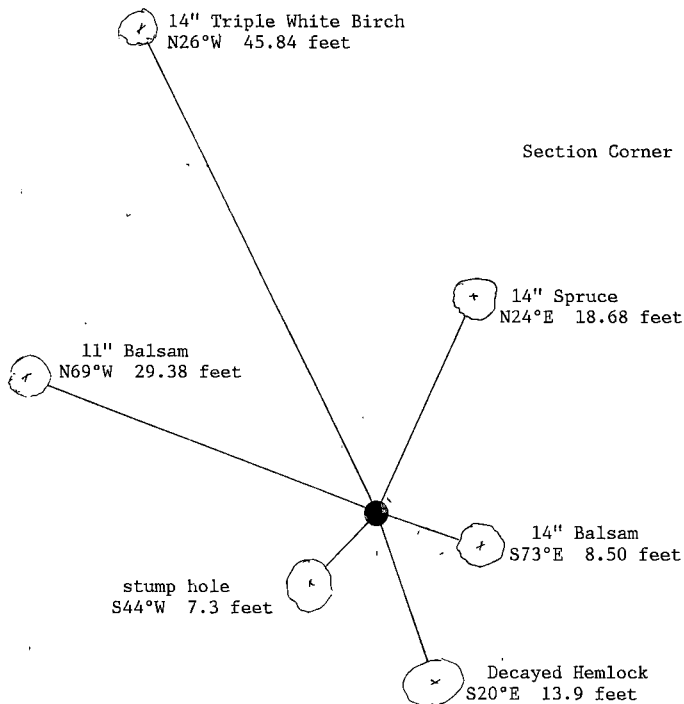

Section Corner	S17	S16
	S20	S21

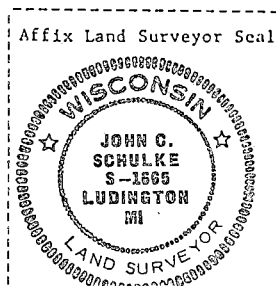

- (i) I, John C. Schulke
 (type or print name) certify that the corner location shown on this record was determined by me or under my direction and control and that this U.S. Public Land Survey Monument Record is correct and complete to the best of my knowledge and belief.

John C. Schulke January, 5th 1987
 Signature Date

Certificate Ready for Filing: Doris Stange 2/24/87
 District Ranger Date

Stock No. 26273

DOCUMENT NUMBER
132177

REGISTER'S OFFICE

Forest County, Wis.

Received for record this 24th day
of February, 1987, at
9:00 o'clock P.M. and recorded
in Vol. CORNER RESTORATIONS
page N-11

Register of Deeds

State of Wisconsin

County of...FOREST

} ss.

I, John C. Schulke, do hereby
 certify that on the 13th day
 of June, 1986, I found
 evidence of the South Quarter
 corner of Section 16
 Township 37 North, Range
 12 East, Fourth Principal Meridian,
 as described hereon; and that from this evidence
 I established a new monument and accessories
 as described hereon to perpetuate the original
 location of this corner.

Resident witnesses:

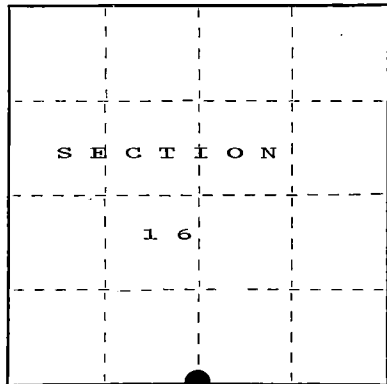

○ = Corner monument restored.

U.S. PUBLIC LAND SURVEY MONUMENT RECORD

Index No. N-11

History of original corner establishment:

Original Government Survey in 1859 by William Daugherty.

Original Bearing trees:	Cedar	10"	N11°E	13	lks.
	Cedar	10"	S22°E	12	lks.

Description of corner evidence found:

Found 2 1/2" dia. aluminum capped monument stamped to identify the corner set by
 William Cochrane (S-1107) in 1983.

Found blaze and scribing on Cedar tree 13" N86°W 13.58 feet

Description of monument and accessories I established to perpetuate the original location of this corner.
 Blazed, scribed, painted and tagged the following bearing trees:

Cedar	16"	N48°W	16.99 feet
Cedar	8"	N38°E	17.22 feet
Cedar	5"	S69°E	22.93 feet
Cedar	12"	S16°W	69.88 feet
Steel sign post		North	1.0 foot

Dated at Ludington, Michigan ~~Wis.~~, this fifth day of January, 1987.

Signature John C. Schulke Title Land Surveyor Registration No. S-1665

(County Surveyor, Registered Land Surveyor, or other duly authorized official)

Office of Register of Deeds, County of Forest, I hereby certify that the within
 instrument was filed in this office for record on the 24th day of February, 1987
 at 2:00 o'clock P.M.

Paul Archbaker
 (Register of Deeds)

By Deputy

437121600205

- (e) Describe any material discrepancy between the location of the corner as restored or reestablished and the location of that corner as previously restored or reestablished by distance and direction. Show the discrepancy on the plan view drawing under (d), above. Show the distances between the corner as previously restored or reestablished and (1) the corner as restored or reestablished, and (2) to at least 2 of the witness monuments shown on the drawing in (d), above.

No discrepancy, accepted existing corner as the best evidence.

- (f) Was the corner restored through acceptance of (1) an obliterated evidence location, or, (2) a found perpetuated location?

The corner was restored through the acceptance of a found perpetuated location.

- (g&h) Was the corner reestablished through lost corner proportionate methods? If so, show the method, including the directions and distances to other public land survey corners used as evidence or used for proportioning in determining the corner location?

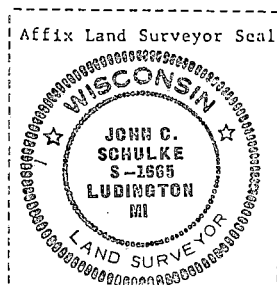
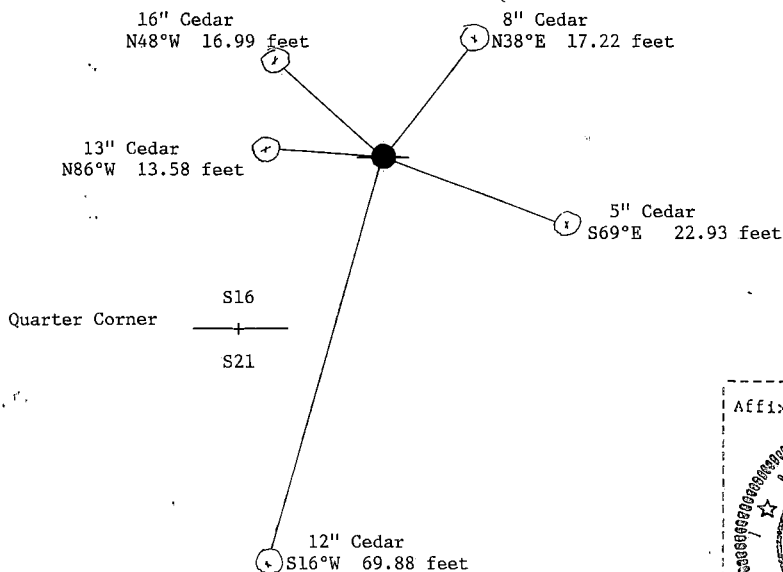

- (i) I, John C. Schulke
(type or print name) certify that the corner location shown on this record was determined by me or under my direction and control and that this U.S. Public Land Survey Monument Record is correct and complete to the best of my knowledge and belief.

John C. Schulke Jan 5th, 1987
Signature Date

Certificate Ready for Filing:

Dale B. Stage
District Ranger

2/24/87
Date

U.S. PUBLIC LAND SURVEY MONUMENT RECORD

Index No. P-9

State of Wisconsin }
County of Forest } ss.

I, John C. Schulke, do hereby certify that on the Nineteenth day of May, 1986, I found evidence of the East Quarter corner of Section 20 Township Thirty Seven, North, Range Twelve East, Fourth Principal Meridian, as described hereon; and that from this evidence I established a new monument and accessories as described hereon to perpetuate the original location of this corner.

Resident witnesses:

.....
.....
.....

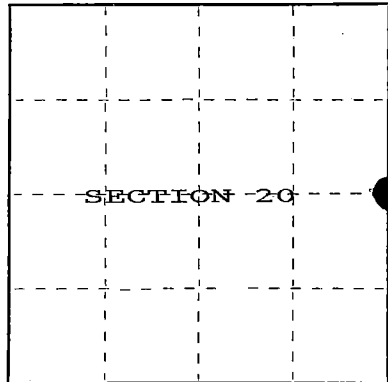

○ = Corner monument restored.

History of original corner establishment:

Original corner established in 1859 by William Daugherty, U.S. Deputy Surveyor.
Set wooden post with the following bearing trees:

Tamarack	12"	N37°E	12 links
Spruce	6"	N79°W	18 links

Description of corner evidence found:

Found decayed remains from the corner post which was identified from a recovered chip of scribed wood. Also recovered the badly decayed remains of the tamarack bearing, tree which showed evidence of scarring.

Description of monument and accessories I established to perpetuate the original location of this corner.

Set a 2 1/2" X 5' aluminum monument, 4 feet in the ground, with an aluminum cap stamped; T37N, R12E, 1/4, S20, S21, 1986, S-1665. Established the following new bearing trees which are blazed, scribed, painted, and tagged:

Cedar	7"	N82°E	25.14 feet
Cedar	10"	S04°W	41.28 feet
Cedar	10"	S89°W	37.39 feet
Cedar	12"	N09°W	15.81 feet

Dated at Ludington, Michigan, this thirteenth day of January, 1987.

Signature John C. Schulke Title Land Surveyor Registration No. S-1665
(County Surveyor, Registered Land Surveyor, or other duly authorized official)

Office of Register of Deeds, County of Forest, I hereby certify that the within instrument was filed in this office for record on the 11th day of March, 1987 at 3:30 o'clock P. M.

Paul Aschenbrenner
(Register of Deeds)

By..... Deputy

- (e) Describe any material discrepancy between the location of the corner as restored or reestablished and the location of that corner as previously restored or reestablished by distance and direction. Show the discrepancy on the plan view drawing under (d), above. Show the distances between the corner as previously restored or reestablished and (1) the corner as restored or reestablished, and (2) to at least 2 of the witness monuments shown on the drawing in (d), above.

No discrepancy, first corner restoration.

- (f) Was the corner restored through acceptance of (1) an obliterated evidence location, or, (2) a found perpetuated location?

The corner was restored through the recovery of obliterated original corner evidence.

- (g&h) Was the corner reestablished through lost corner proportionate methods? If so, show the method, including the directions and distances to other public land survey corners used as evidence or used for proportioning in determining the corner location?

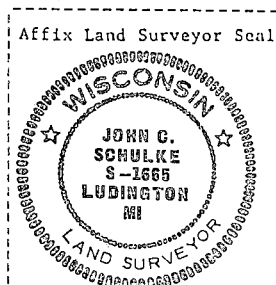
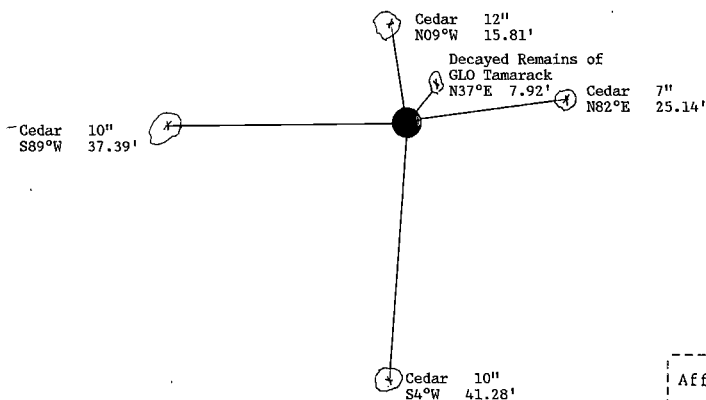

- (i) I, John C. Schulke
(type or print name) certify that the corner location shown on this record was determined by me or under my direction and control and that this U.S. Public Land Survey Monument Record is correct and complete to the best of my knowledge and belief.

John C. Schulke January 13th, 1987
Signature Date

Survey requested by: Dale Stange 3/4/87
District Ranger Date

Stock No. 26273

DOCUMENT NUMBER
132178REGISTER'S OFFICE
Forest County, Wis.Received for record this 24 day
of January A.D. 19 87 at
of 2:00 o'clock P. and recorded
in Vol. CORNER RESTORATIONS
pages N-12 & 13Register of Deeds
Paul Ascher-Grenner

U.S. PUBLIC LAND SURVEY MONUMENT RECORD

Index No. N-12 & 13State of Wisconsin }
County of FOREST } ss.

I, John C. Schulke, do hereby
certify that on the 12th day
of June, 19 86, I found
evidence of the Meander
corner of Sections 16 and 21
Township 37, North, Range
12 East, Fourth Principal Meridian,
as described hereon; and that from this evidence
I established a new monument and accessories
as described hereon to perpetuate the original
location of this corner.

Resident witnesses:

.....
.....
.....

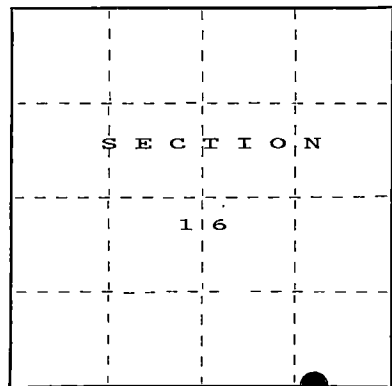

○ = Corner monument restored.

History of original corner establishment:

Original Government Survey in 1859 by William Daugherty.

Fir	8"	N58°W	12 links
Fir	8"	S50°W	87 links

Description of corner evidence found:
Recovered 1 1/4" diameter truck axle.
No bearing trees.

Description of monument and accessories I established to perpetuate the original location of this corner.

Blazed, scribed and painted the following bearing trees:

Red Maple	12"	N18°W	55.99 feet
Twin Red Maple	10"	N75°W	44.53 feet
Red Maple	10"	N20°E	36.02 feet
Red Maple	10"	S50°W	33.41 feet
Steel sign post		Northwest	2.1 feet

Dated at Ludington, Mich., ~~XXX~~, this fifth day of January, 19 87.Signature John C. Schulke Title Land Surveyor Registration No. S-1665
(County Surveyor, Registered Land Surveyor, or other duly authorized official)

Office of Register of Deeds, County of Forest, I hereby certify that the within
instrument was filed in this office for record on the 24th day of February, 19 87
at 2:00 o'clock P. M.

Paul Ascher-Grenner
(Register of Deeds)

By.....Deputy

43712160010

- (e) Describe any material discrepancy between the location of the corner as restored or reestablished and the location of that corner as previously restored or reestablished by distance and direction. Show the discrepancy on the plan view drawing under (d), above. Show the distances between the corner as previously restored or reestablished and (1) the corner as restored or reestablished, and (2) to at least 2 of the witness monuments shown on the drawing in (d), above.

No discrepancy, accepted existing corner as the best evidence.

- (f) Was the corner restored through acceptance of (1) an obliterated evidence location, or, (2) a found perpetuated location?

The corner was restored through the acceptance of a found perpetuated location.

- (g&h) Was the corner reestablished through lost corner proportionate methods? If so, show the method, including the directions and distances to other public land survey corners used as evidence or used for proportioning in determining the corner location?

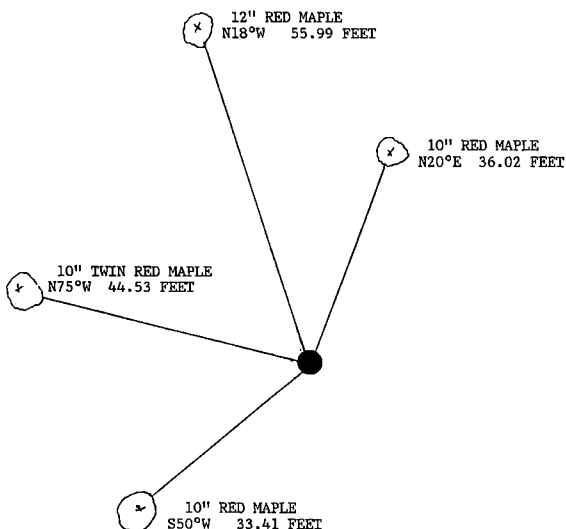

QUARTER CORNER

S16
+
S21

- (i) I, John C. Schulke
(type or print name) certify that the corner location shown on this record was determined by me or under my direction and control and that this U.S. Public Land Survey Monument Record is correct and complete to the best of my knowledge and belief.

John C. Schulke
Signature

January 5th, 1987
Date

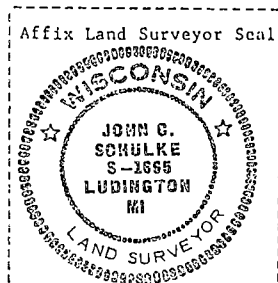

Certificate Ready for Filing:

Dale S. Staeger
District Ranger

2/24/87
Date

CERTIFIED LAND CORNER RESTORATION

Index No. **N17**

State of Wisconsin }
County of Forest } ss.

I William B. Cochran, do hereby certify that on the 14 th day of August, 19 77, I found evidence of the Northwest Section corner of Section 23 Township 37 North, North, Range 12 East, Fourth Principal Meridian, as described hereon; and that from this evidence I established a new monument and accessories as described hereon to perpetuate the original location of this corner.

Resident witnesses:

Miles H. Cochran

Brian James

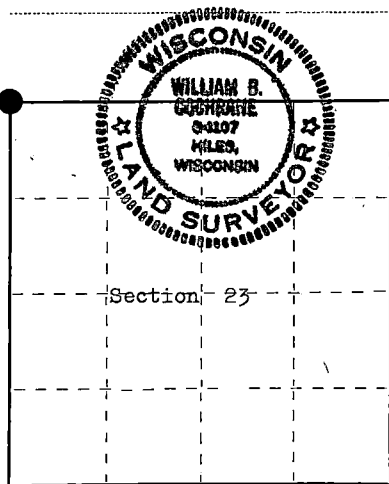

○ = Corner monument restored.

History of original corner establishment:

Surveyed in 1859 by Wm. E. Daugherty North between Sections 22 and 23. 80.00 chs. Set Post Corner to Sections 14, 15, 22, and 23. Fir, 12", S 26° W, 37 lks. Sugar, 9", N 1° E, 24 lks.

Description of corner evidence found:

No original evidence was recovered. A gravel road West, Blacktop road East and South. An iron pin was recovered on the centerline of the East-West road and in line with the West edge of the road South. This position has been used by other Surveyors and the adjacent property owners. I accept this as being the best available evidence of the Corner position.

Description of monument and accessories I established to perpetuate the original location of this corner.

From the iron pin found, I set a 2½" Berntsen, A-1 Federal Monument, 30 inches long, 15.0 feet North, with cap stamped:

T37N R12E, S14, S15, S22, S23, 1977, S-1107, REFERENCE MONUMENT 15ft

From the iron pin: Power Pole #3712-14L24, bears N 65° E, 31.57 ft.
Power Pole #3712-15R32, bears N 15° W, 13.25 ft.

No other accessories were available.

Dated at Hiles, Wis., this 22 nd day of August, 19 77.

Signature William B. Cochran Title Land Surveyor Registration No. S-1107
(County Surveyor, Registered Land Surveyor, or other duly authorized official)

Office of Register of Deeds, County of FOREST, I hereby certify that the within instrument was filed in this office for record on the 23rd day of AUGUST, 19 77 at 10:10 o'clock A. M.

Eugene A. Stangor
(Register of Deeds)
By _____ Deputy

DOCUMENT NUMBER -- **112173**

43712 15.0000

**ORIGINAL ON FILE IN CO CLERK'S OFFICE
COPY HERE FOR REFERENCE**

RECORD AND CERTIFICATION OF U.S.
PUBLIC LAND SURVEY CONTROL STATION
E-D-716-72

State of Wisconsin / Department of Transportation

District 7	Project I. D. 9261-03-00	Located by R.B. JOHNSON - SURVEY CREW CHIEF			
Corner S 1/4 14 SECTION	Township 37 N	Range (E,W) 12 E	County FOREST		
Wisconsin Coordinates CORNER	East (X) 2,267,013.16	North (Y) 189,363.29	Elevation (Z)	Zone N	
Control Station Name	East (X)	North (Y)	Elevation (Z)	Zone	
Horizontal — NAD 83 (1991)		CONTROL DATUM Vertical — MEAN SEA LEVEL, 1929 ADJUSTMENT			
Horizontal — _____ Order _____		SURVEY CONTROL Vertical — _____ Order _____			

SKETCH

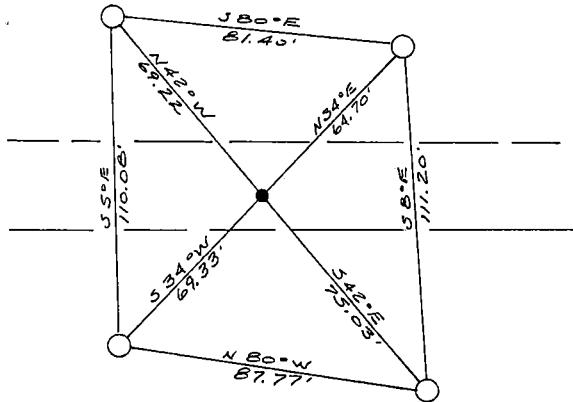
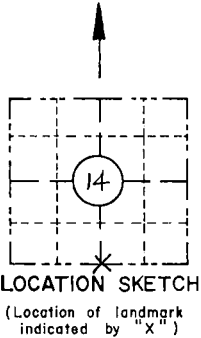

CORNERS
S 1/4
(N-19)

SECTION
14

TOWN
37 N

RANGE
12 E
N-19

I hereby certify that on the 21st day of OCT. 1992, that I did locate the above corner which was evidenced by R.R. SPIKE; I further certify that to perpetuate the location of such corner I did, at the exact location thereof, place a permanent marker consisting of _____; I further certify that I did establish 4 references or witness monuments consisting of BERNTSEN MAGNETIC ALUMINUM MONUMENTS WITH WISDOT CAP located as shown above:

SEAL

Signature Registered Land Surveyor	Registration No. S--	Title
------------------------------------	-------------------------	-------

4 3712 140020

CERTIFIED LAND CORNER RESTORATION

Index No. **N19**

State of Wisconsin }
County of Forest } ss.

I, William B. Cochrane, do hereby
certify that on the 16th day
of August, 1977, I found
evidence of the North Quarter
corner of Section 23
Township 32 North, North, Range
12 East, Fourth Principal Meridian,
as described hereon; and that from this evidence
I established a new monument and accessories
as described hereon to perpetuate the original
location of this corner.

Resident witnesses:

Miles H. Cochrane

Brian James

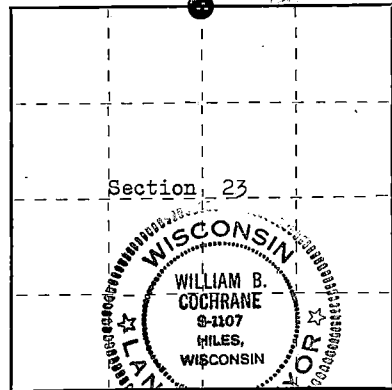

○ = Corner monument restored

History of original corner establishment:

Surveyed in 1859 by Wm. E. Daugherty
West Corrected between Sections 14 and 23.
40.08 chs. Set Quarter Section Post
Aspen, 10", S 19° E, 16 lks.
Birch, 6", N 5° E, 11 lks

Description of corner evidence found:

No original evidence was found. Fence line North, State Highway 32,
East and West. Corner position was located from center line of
Highway 32 and survey measurments. Other Surveyors have been
using this position for subdivisions and the position as set is
in agreement with the adjacent owners..

Description of monument and accessories I established to perpetuate the original location of this corner.

At the corner position, I set a Railroad spike in the blacktop.
From the Railroad spike: I set a 2 1/2" Berntsen, A-1 Federal
Monument, 30 inches long, 33 feet North, with cap stamped:

T37N R12E, 1/4, S14, S23, 1977, S-1107, REFERENCE CORNER 33FT

From the Railroad spike:

Power Pole #3712-23E11 bears S 67° E, 70.67 feet

W. Pine, 24", bears N 32° E, 90.25 feet

N 86° 10' 27" E, 2653.52 feet to the Northeast Section Corner
of Section 23.

S 86° 01' 50" W, 2720.34 feet to the Northwest Section Corner

Dated at Hiles, Wis., this 23rd day of August, 1977.

Signature William B. Cochrane Title Land Surveyor Registration No. S-1107
(County Surveyor, Registered Land Surveyor, or other duly authorized official)

Office of Register of Deeds, County of FOREST, I hereby certify that the within
instrument was filed in this office for record on the 24th day of AUGUST, 1977.
at 10:20 o'clock A. M.

Eugene A. Stetson
(Register of Deeds)
By _____ Deputy

DOCUMENT NUMBER **112187**

43712140020

**ORIGINAL ON FILE IN CO CLERK'S OFFICE
COPY HERE FOR REFERENCE**

RECORD AND CERTIFICATION OF U.S.
PUBLIC LAND SURVEY CONTROL STATION
E-D-716-72

State of Wisconsin / Department of Transportation

District 7	Project I. D. 9261-03-00	Located by <u>R.B. JOHNSON - SURVEY CREW CHIEF</u>			
Corner <u>CE 1/4</u>	14 SECTION	Township 37 N	Range (E,W) 12 E	County FOREST	
Wisconsin Coordinates CORNER	East (X) 2,268,335.64	North (Y) 189,469.19	Elevation (Z)	Zone N	
Control Station Name	East (X)	North (Y)	Elevation (Z)	Zone	
Horizontal — <u>NAD 83 (1991)</u>		CONTROL DATUM		Vertical — <u>MEAN SEA LEVEL, 1929 ADJUSTMENT</u>	
Horizontal — _____ Order		SURVEY CONTROL		Vertical — _____ Order	

SKETCH

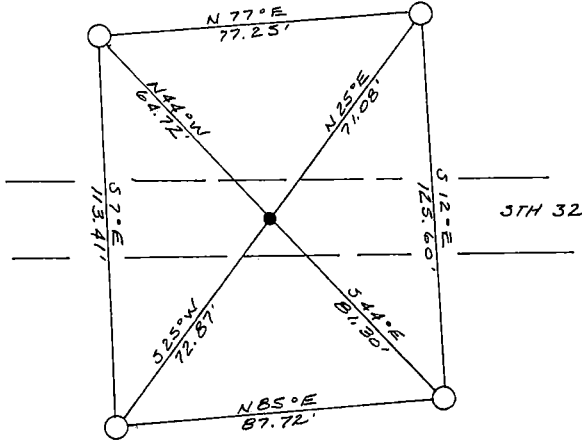
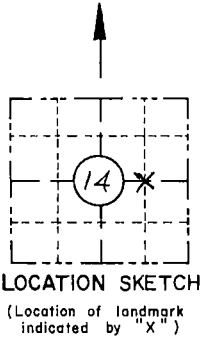

CORNER
CE 1/4
(N-20)

SECTION
14

TOWN
37 N

RANGE
12 E
N20

I hereby certify that on the 21ST day of OCT. 1992, that I did locate the above corner which was evidenced by R.R. SPIKE;

I further certify that to perpetuate the location of such corner I did, at the exact location thereof, place a permanent marker consisting of —

_____ ; I further certify that I did establish 4 references or witness monuments consisting of BERNTSEN MAGNETIC ALUMINUM MONUMENTS WITH WISDOT CAPS

located as shown above:

SEAL

Signature Registered Land Surveyor	Registration No. S--	Title
------------------------------------	-------------------------	-------

43712142010

CERTIFIED LAND CORNER RESTORATION

Index No. **N21**

State of Wisconsin }
County of Forest } ss.

I, William B. Cochran, do hereby certify that on the 16 th day of August, 19 77, I found evidence of the Northeast Section corner of Section 23 Township 37 North, North, Range 12 East, Fourth Principal Meridian, as described hereon; and that from this evidence I established a new monument and accessories as described hereon to perpetuate the original location of this corner.

Resident witnesses:

Miles H. Cochran

Brian James

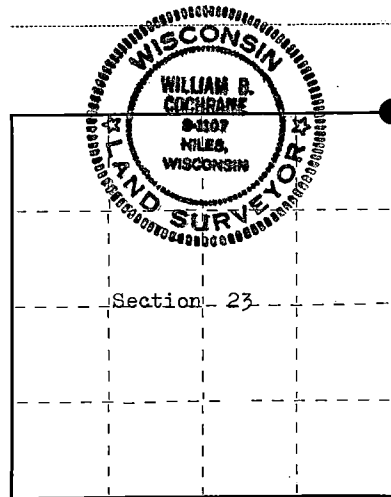

○ = Corner monument restored.

History of original corner establishment:

Surveyed in 1859 by Wm. E. Daugherty North between Sections 23 and 24. 80.00 chs. Set Post Corner to Sections 13, 14, 23, and 24. Elm, 10", S 29° W, 60 lks. Maple, 12", N 2° E, 339 lks.

Description of corner evidence found:

State Highway 32 East and West. County Highway "S" South. At the intersection of the highway centerlines and with a magnetic locator, I found evidence of an iron object buried beneath the road surface. I did not dig to recover the object. At this position I set a Railroad spike in the blacktop to mark the corner position.

Description of monument and accessories I established to perpetuate the original location of this corner. From the Railroad spike, I set a 2 1/4" Berntsen, A-1 Federal Monument, 30 inches long, 33.0 feet North, with cap stamped:

T37N R12E, S13, S14, S23, S24, 1977, S-1107, REFERENCE MONUMENT 33FT

From the Railroad spike: Power Pole #3712-13LI, bears N 34° E, 42.57 ft. Power Pole #3712-24WL, bears S 66° E, 70.18 ft.

No other accessories were available.

Dated at Hiles, Wis., this 22 nd day of August, 19 77.

Signature William B. Cochran Title Land Surveyor Registration No. S-1107
(County Surveyor, Registered Land Surveyor, or other duly authorized official)

Office of Register of Deeds, County of FOREST, I hereby certify that the within instrument was filed in this office for record on the 23rd day of AUGUST, 19 77 at 10:10 o'clock A. M.

Eugene J. Stangor (Register of Deeds) DOCUMENT NUMBER 112174

By _____ Deputy

FORM 985 H. G. MILLER CO., MILWAUKEE

43712-140000

**ORIGINAL ON FILE IN CO CLERK'S OFFICE
COPY HERE FOR REFERENCE**

RECORD AND CERTIFICATION OF U.S.
PUBLIC LAND SURVEY CONTROL STATION
E-D-716-72

State of Wisconsin / Department of Transportation

District 7	Project I. D. 9261-03-00	Located by R.B. JOHNSON - SURVEY CREW CHIEF			
Corner S.E. COR. 14 SECTION	Township 37 N	Range (E,W) 12 E	County FOREST		
Wisconsin Coordinates CORNER	East (X) 2,269,658.07	North (Y) 189,575.00	Elevation (Z)	Zone N	
Control Station Name	East (X)	North (Y)	Elevation (Z)	Zone	
Horizontal — NAD 83 (1991)		CONTROL DATUM Vertical — MEAN SEA LEVEL, 1929 ADJUSTMENT			
Horizontal — _____ Order _____		SURVEY CONTROL Vertical — _____ Order _____			

SKETCH

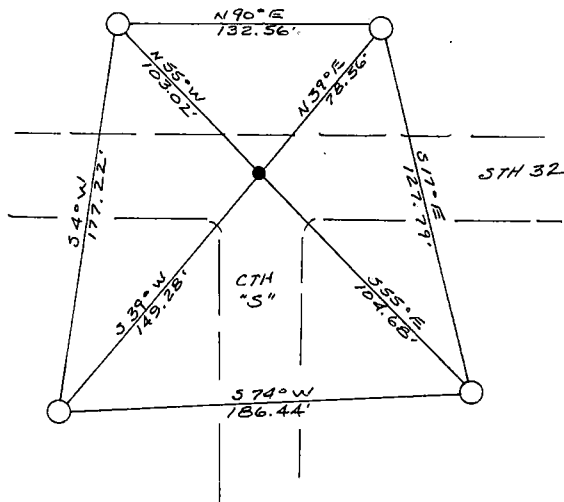
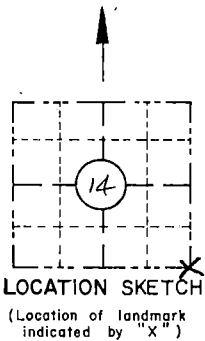

CORNER
S.E. COR. 14
(N-21)

SECTION
14

TOWN
37 N

RANGE
12 E
N-21

I hereby certify that on the 21st day of OCT. 1992, that I did locate the above corner which was evidenced by P.K. NAIL

; I further certify that to perpetuate the location of such corner I did, at the exact location thereof, place a permanent marker consisting of _____

; I further certify that I did establish 4 references or witness monuments consisting of BERNTSEN MAGNETIC ALUMINUM MONUMENTS WITH WISDOT CAPS

located as shown above:

SEAL

Signature Registered Land Surveyor	Registration No. S--	Title
------------------------------------	--------------------------------	-------

43712140000

Stock No. 26273

DOCUMENT NUMBER

139260

State of Wisconsin }
County of FOREST } ss.

I, John Schulke, do hereby
certify that on the 12th day
of October, 1989, I found
evidence of the South Quarter
corner of Section 13
Township 37, North, Range
12 East, Fourth Principal Meridian,
as described hereon; and that from this evidence
I established a new monument and accessories
as described hereon to perpetuate the original
location of this corner.

Resident witnesses:

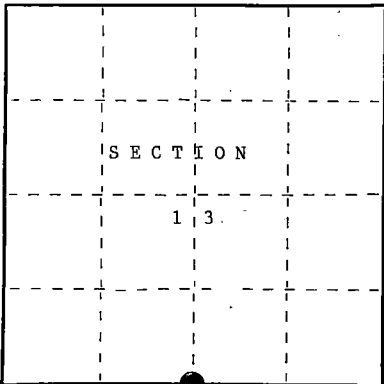

● = Corner monument restored.

U.S. PUBLIC LAND SURVEY MONUMENT RECORD

Index No. N-23

History of original corner establishment:

In 1859, Original Government surveyed by Wm. E. Daugherty. Set a wood post with the
following corner references: Cedar 12" S79°W 7 lks.
Tamarack 14" N25°E 13 lks.
West 1.24 chains, creek 15 lks wide runs South.

Description of corner evidence found:

In 1989, John Schulke found deflection of State Highway 32 in the general area of the
corner. Stream crosses roadway to the West of the deflection. I accepted
the alignment of the State Highway 32 and the stream as the best available
evidence to position the corner.

Description of monument and accessories I established to perpetuate the original location of this corner.

Set a 2 1/2" dia. X 60" aluminum magnetic cap witness monument stamped to identify the
the location of the corner. Set a railroad spike at the corner. Set a steel sign post
0.8 ft. North of the witness monument. The stream bears West a distance of 82 feet
from the railroad spike. The following corner references:
Cedar 8" N09°W 44.20 ft.
Black Ash 7" N30°E 63.43 ft.
Power Pole #3712-24W14 S31°W 36.32 ft.
Witness monument 2 1/2" N0°41'E 33.00 ft.

Dated at Ludington, MI, this 3rd day of November, 1989.

Signature John C. Schulke Title Register Land Surveyor Registration No. S-1665
(County Surveyor, Registered Land Surveyor, or other duly authorized official)

Office of Register of Deeds, County of Forest, I hereby certify that the within
instrument was filed in this office for record on the 8th day of March, 1990
at 1:00 o'clock P. M.

Paul A. Schreiner
(Register of Deeds)

By _____ Deputy

43712 130020

- (e) Describe any material discrepancy between the location of the corner as restored or reestablished and the location of that corner as previously restored or reestablished by distance and direction. Show the discrepancy on the plan view drawing under (d), above. Show the distances between the corner as previously restored or reestablished and (1) the corner as restored or reestablished, and (2) to at least 2 of the witness monuments shown on the drawing in (d), above.

No.

- (f) Was the corner restored through acceptance of (1) an obliterated evidence location, or, (2) a found perpetuated location?

(1) an obliterated evidence location.

- (g&h) Was the corner reestablished through lost corner proportionate methods? If so, show the method, including the directions and distances to other public land survey corners used as evidence or used for proportioning in determining the corner location?

No.

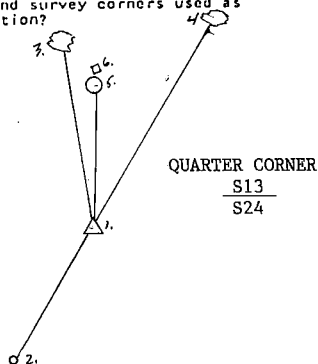

1. Railroad spike
2. Power pole #3712-24W14 S31°W 36.32 ft.
3. Cedar 8" N09°W 44.20 ft.
4. Black Ash 7" N30°E 63.43 ft.
5. Witness monument 2 1/2" N0°41'E 33.00 ft.
6. Steel sign post 0.8 ft. North of the witness monument.

- (i) I, John Schulke (RLS-1665) (type or print name) certify that the corner location shown on this record was determined by me or under my direction and control and that this U.S. Public Land Survey Monument Record is correct and complete to the best of my knowledge and belief.

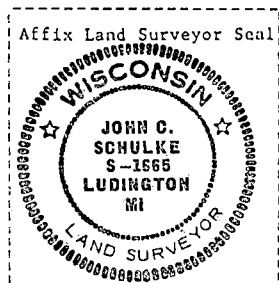

John C. Schulke Signature Nov 3rd, 1989 Date

Survey requested by, Dale S. Stange District Ranger 1989 Date

REGISTER'S OFFICE
Forest County, Wis.

Received for record this 15th day
of May, A.D., 2008, at
11:50 o'clock A.M. and recorded
in Vol. Corner Restoration
page N-25.

Kay Swanson, Deputy
Register of Deeds

Document Number

197418

U.S. PUBLIC LAND SURVEY MONUMENT RECORD

(As Required By S. A-E-7.08, WI ADM. CODE)

HISTORY OF ORIGINAL CORNER ESTABLISHMENT AND SUBSEQUENT RESTORATIONS AND DESCRIPTION OF ANY RECORD, MONUMENT, OCCUPATIONAL, TESTIMONIAL, OR OTHER EVIDENCE CONSIDERED:

1858 - ALFRED MILLARD, SURVEYOR, SET POST

SET THE FOLLOWING WITNESSES:

YELLOW BIRCH 22" N61°W 61 LINKS
HEMLOCK 24" S52°E 39 LINKS

1998 - PLAT OF RIGHT OF WAY, WISDOT PROJECT NO. 9261-03-23, 8" CONCRETE MONUMENT w/ BRASS CAP.

2006 - JAMES H. MOORE, SURVEYOR, S-1641, FOUND A PK NAIL IN ROAD. U.S. PUBLIC LAND SURVEY MONUMENT RECORD, DOCUMENT NO. 189923

SET THE FOLLOWING WITNESSES:

1" IRON PIPE w/ CEC CONTROL CAP S42°E 62.95 FEET - SET PIPE 3' WEST OF EXISTING FENCE LINE
1" IRON PIPE w/ CEC CONTROL CAP S26°W 142.93 FEET - SET PIPE 2.3' IN FRONT OF 5" RED PINE.
1" IRON PIPE w/ CEC CONTROL CAP N21°W 64.36 FEET - SET PIPE 3.0' IN FRONT OF 5" RED PINE.
1" IRON PIPE w/ CEC CONTROL CAP N61°E 91.95 FEET - SET PIPE 2.7' IN FRONT OF 8" SPRUCE.
1" IRON PIPE w/ CEC CONTROL CAP N85°E 134.89 FEET - SET PIPE 3.4' IN FRONT OF 8" SPRUCE.

ALL TREE HAVE NEW CHEST AND STUMP BLAZES.

CORNER WAS: (CHECK ALL THAT APPLY)

☒ RESTORED THROUGH ACCEPTANCE OF AN OBLITERATED LOCATION

☐ RESTORED THROUGH ACCEPTANCE OF A FOUND PERPETUATED LOCATION

☐ CONSIDERED A LOST CORNER AND REESTABLISHED THROUGH LOST CORNER PROPORTIONATE METHODS (INCLUDING A PLAN VIEW DRAWING SHOWING DISTANCES AND DIRECTIONS TO OTHER PUBLIC LAND SURVEY CORNERS USED FOR PROPORTIONING AND DETERMINING THE CORNER LOCATION)

☐ RESTORED OF REESTABLISHED IN A LOCATION THAT DIFFERS FROM A PREVIOUS RESTORATION OF REESTABLISHMENT (INCLUDE A PLAN VIEW DRAWING AND INDICATE WHAT WAS SET AND/OR FOUND)

DESCRIBE THE MONUMENT AND ACCESSORIES USED TO PERPETUATE THE LOCATION OF THIS CORNER. (INCLUDE A PLAN VIEW DRAWING AND INDICATE WHAT WAS SET AND/OR FOUND)

CORNER WAS REMOVED DURING CONSTRUCTION. CORNER WAS RESET WITH A SURVEY SPIKE USING U.S. PUBLIC LAND SURVEY MONUMENT RECORD DOCUMENT NUMBER 189923.

FOUND THE FOLLOWING WITNESSES:

1" IRON PIPE w/ CEC CONTROL CAP S41°E 63.00 FEET - FND. PIPE 3' WEST OF EXISTING FENCE LINE
1" IRON PIPE w/ CEC CONTROL CAP S26°W 142.95 FEET - FND. PIPE 2.3' IN FRONT OF 5" SCOTCH PINE.
1" IRON PIPE w/ CEC CONTROL CAP N20°W 64.33 FEET - FND. PIPE 3.0' IN FRONT OF 5" SCOTCH PINE.
1" IRON PIPE w/ CEC CONTROL CAP N62°E 91.99 FEET - FND. PIPE 2.7' IN FRONT OF 8" SPRUCE.
1" IRON PIPE w/ CEC CONTROL CAP N86°E 134.98 FEET - FND. PIPE 3.4' IN FRONT OF 8" SPRUCE.
RED PINE 16" N40°E 44.41 FEET - FND. NAIL IN NW SIDE OF TREE, DISTANCE IS TO THE NAIL.

ADDED THE FOLLOWING WITNESS:

EXISTING FOREST SERVICE SIGN S43°W ±37 FEET.

ALL BEARING TREES HAVE EXISTING CHEST AND STUMP BLAZES REFRESHED WITH RED PAINT.

THE NORTHEAST
CORNER OF SECTION 24,
T. 37 N., R. 12 E.,
FOREST COUNTY, WISCONSIN

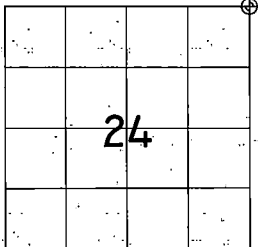

⊕ = LOCATION OF CORNER

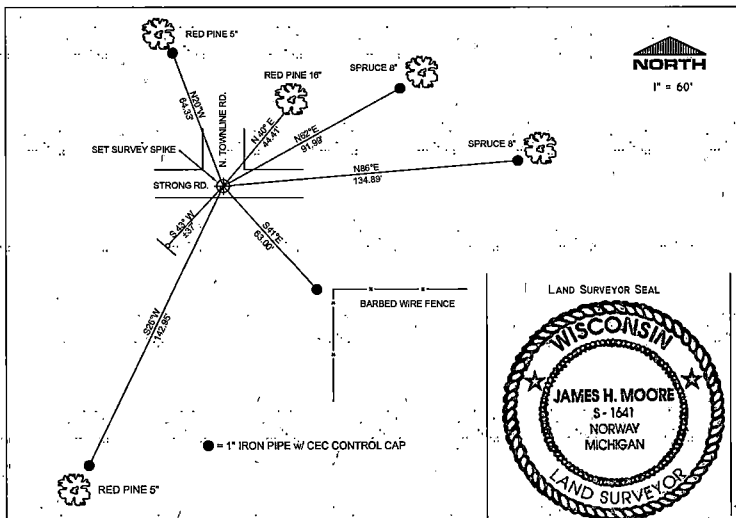

I, JAMES H. MOORE PS S-1641

(TYPE OR PRINT NAME) CERTIFY THAT THE CORNER LOCATION SHOWN ON THIS ABOVE RECORD WAS DETERMINED BY ME OR UNDER MY DIRECTION AND CONTROL, AND THAT THIS U.S. PUBLIC LAND SURVEY MONUMENT RECORD IS CORRECT AND COMPLETE TO THE BEST OF MY KNOWLEDGE AND BELIEF.

INDEX No. N-25

SIGNATURE

DATE

5-15-08

43718 130000

N-25

Document Number

189923

REGISTER'S OFFICE
Forest County, Wis.

Received for record this 18th day
of January A.D., 2006 at
9:00 o'clock A.M., and recorded
in Vol. Corner Restoration
page N-25.

Kay Swanson, Deputy
Register of Deeds

U.S. PUBLIC LAND SURVEY MONUMENT RECORD

(AS REQUIRED BY S. A-E 5.02, WI ADM. CODE)

HISTORY OF ORIGINAL CORNER ESTABLISHMENT AND SUBSEQUENT RESTORATIONS AND DESCRIPTION OF ANY RECORD, MONUMENT, OCCUPATIONAL, TESTIMONIAL, OR OTHER EVIDENCE CONSIDERED:

1858 - ALFRED MILLARD, SURVEYOR, SET POST

SET THE FOLLOWING WITNESSES:
YELLOW BIRCH 22" N61°W 61 LINKS
HEMLOCK 24" S52°E 39 LINKS

1998 - PLAT OF RIGHT OF WAY, WISDOT PROJECT NO. 9261-03-23, 6" CONCRETE MONUMENT w/ BRASS CAP..

CORNER WAS: (CHECK ALL THAT APPLY)

- ☐ RESTORED THROUGH ACCEPTANCE OF AN OBLITERATED LOCATION
☒ RESTORED THROUGH ACCEPTANCE OF A FOUND PERPETUATED LOCATION
☐ CONSIDERED A LOST CORNER AND REESTABLISHED THROUGH LOST CORNER PROPORTIONATE METHODS (INCLUDING A PLAN VIEW DRAWING SHOWING DISTANCES AND DIRECTIONS TO OTHER PUBLIC LAND SURVEY CORNERS USED FOR PROPORTIONING AND DETERMINING THE CORNER LOCATION)
☐ RESTORED OF REESTABLISHED IN A LOCATION THAT DIFFERS FROM A PREVIOUS RESTORATION OF REESTABLISHMENT (INCLUDE A PLAN VIEW DRAWING AND INDICATE WHAT WAS SET AND/OR FOUND)

DESCRIBE THE MONUMENT AND ACCESSORIES USED TO PERPETUATE THE LOCATION OF THIS CORNER. (INCLUDE A PLAN VIEW DRAWING AND INDICATE WHAT WAS SET AND/OR FOUND)

FOUND A PK NAIL IN ROAD.

SET THE FOLLOWING WITNESSES:

1" IRON PIPE w/ CEC CONTROL CAP	S42°E	62.95 FEET - SET PIPE 3' WEST OF EXISTING FENCE LINE
1" IRON PIPE w/ CEC CONTROL CAP	S26°W	142.93 FEET - SET PIPE 2.3' IN FRONT OF 5" RED PINE.
1" IRON PIPE w/ CEC CONTROL CAP	N21°W	84.36 FEET - SET PIPE 3.0' IN FRONT OF 5" RED PINE.
1" IRON PIPE w/ CEC CONTROL CAP	N61°E	91.95 FEET - SET PIPE 2.7' IN FRONT OF 8" SPRUCE.
1" IRON PIPE w/ CEC CONTROL CAP	N85°E	134.89 FEET - SET PIPE 3.4' IN FRONT OF 8" SPRUCE.

ALL TREE HAVE NEW CHEST AND STUMP BLAZES.

THE NORTHEAST
CORNER OF SECTION 24,
T. 37 N., R. 12 E.,
FOREST COUNTY, WISCONSIN

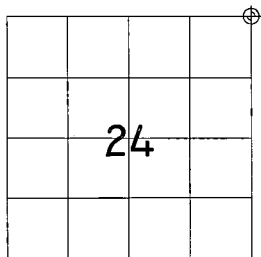

⊕ = LOCATION OF CORNER

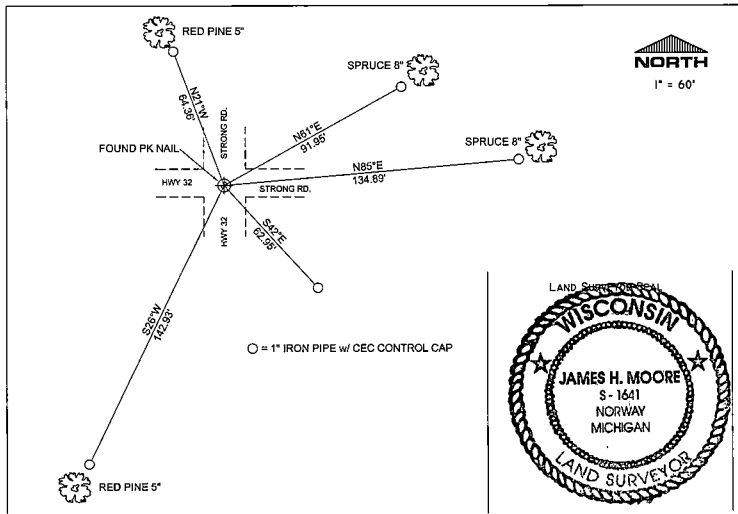

I, JAMES H. MOORE PS S-1641

INDEX NO. M-7

(TYPE OR PRINT NAME CERTIFY THAT THE CORNER LOCATION SHOWN ON THIS ABOVE RECORD WAS DETERMINED BY ME OR UNDER MY DIRECTION AND CONTROL, AND THAT THIS U.S. PUBLIC LAND SURVEY MONUMENT RECORD IS CORRECT AND COMPLETE TO THE BEST OF MY KNOWLEDGE AND BELIEF.)

James H. Moore 1-16-06
SIGNATURE DATE

-43712130000

N-25

CERTIFIED LAND CORNER RESTORATION

Index No. **OP 17**
Q P - 17

FORM 985 R. & MILLER CO., MINNEAPOLIS

State of Wisconsin }
 County of Forest } ss.

I William B. Cochrane, do hereby certify that on the 18th day of August, 1977, I found evidence of the North Meander corner between Secs. 22 and 23 Township 37, North, Range 12 East, Fourth Principal Meridian, as described hereon; and that from this evidence I established a new monument and accessories as described hereon to perpetuate the original location of this corner.

Resident witnesses:

Miles H. Cochrane

Brian James

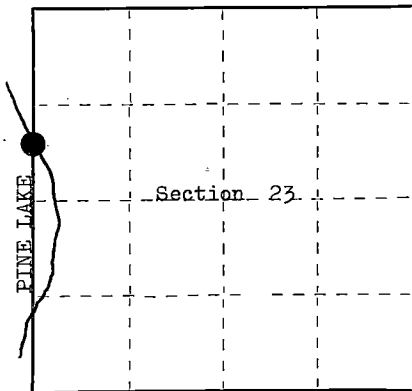

○ = Corner monument restored.

History of original corner establishment:

Surveyed in 1859 by Wm. E. Daugherty North between Sections 22 and 23. 52.33 chs. Over Lake and set Meander Post Yellow Pine, 12", S 21° E, 20 lks. Yellow Pine, 16", N 19° W, 27 lks.

Description of corner evidence found:

1 1/4" iron pipe, 3 feet long. This position is tied into the survey of Section 23 and is accepted as being the meander corner position. This position has been used by other surveyors in lake lot subdivisions. No original evidence was recovered. The area has been developed for summer homes.

Description of monument and accessories I established to perpetuate the original location of this corner.

I replaced the iron pipe with a 2 1/4" Berntsen, A-1 Federal Monument, 30 inches long, with cap stamped:

T37N R12E, S22, S23, 1977, S-1107, MEANDER CORNER

From which: NW Corner of Cabin, bears N 75° E, 36.60 feet
 SW Corner of Cabin, bears S 68° E, 43.50 feet

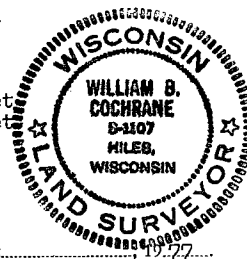

Dated at Hiles, Wis., this 26th day of August, 1977.

Signature William B. Cochrane Title Land Surveyor Registration No. S-1107
 (County Surveyor, Registered Land Surveyor, or other duly authorized official)

Office of Register of Deeds, County of FOREST, I hereby certify that the within instrument was filed in this office for record on the 29th day of August, 1977 at 4:20 o'clock P.M.

Eugene Stutzny
 (Register of Deeds)

DOCUMENT NUMBER
112223

By _____ Deputy

4371222-2500

U.S. PUBLIC LAND SURVEY MONUMENT RECORD

Note: This form is intended and designed to fulfill all requirements of Wisconsin Administrative Code, Chapter A-E 7.08 U.S. Public Land Survey Monument Record (3)(a-i).

(a) CORNER LOCATION
1/4 Cor. of Secs. 19 & 24
Township 37 North
Range 11 & 12 East of the 4th P.M.
Town of Plehl
County of Oneida

WISCRS - Oneida County
N: 178,107.14 USft
E: 357,186.90 USft
Datum: NAD 83(2011)
GNSS Method: Real-Time Network
GNSS Control: WISCORS VRS

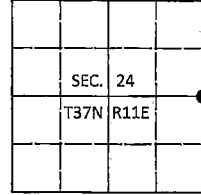

(b) HISTORY OF ORIGINAL CORNER ESTABLISHMENT

Original Surveyor:

Original Accessories:

Date of Survey Commenced:
Completed:

(b)(f)(g)(h) Description of monument found at this corner and if it was accepted, state all evidence (material, testimonial, occupational, plats, records, other monuments) used as a basis for accepting. If not accepted or if nothing was found, state evidence used as basis for establishing location. If re-established through lost corner proportionate methods, indicate all monuments, distances and directions used to establish. Indicate type of monument and sign post found or set.

This is a perpetuation of a previous USPLS Monument Record by Philip T. Hansen, RLS dated February 28, 1978 and filed in the office of the Oneida County Register of Deeds. A complete history of the corner can be found on the previous monument record. I accept the previous location as a true and faithful perpetuation or reestablishment of the original corner location and further perpetuate it as follows.

August 28, 2016: I found and accepted the record monument, a 2-1/2" diam. aluminum pipe with a 3-1/4" diam. Oneida Co. aluminum cap projecting 8" above the ground surface. The record 4" and 7" spruce are down or gone. A large bee hive just East of the corner prevented my getting the last bearing tree. I found or established accessories as shown below and set a white vinyl sign post bearing North, 1 ft. dist.

The coordinate value shown has been verified by at least one of the following methods: 1) comparison to a previously GPS determined published value; 2) the value is the average of two or more GPS observations at a markedly different time; 3) one or more distances were measured back to the GPS observed corner from temporary GPS observed offset locations.

FOREST COUNTY, WI
CORTNEY BRITTON CLEERMAN
REGISTER OF DEEDS
RECEIVED FOR RECORD

MAY 31 2018

Time: 10:00 A.M.
Vol.: Corner Restoration
Page Number: P-1

(c)(d)(e) Plan view of corner with ties to at least 4 witness monuments. If in disagreement with previously established corner, show the distances between the two corners and also indicate the ties to the disputed.

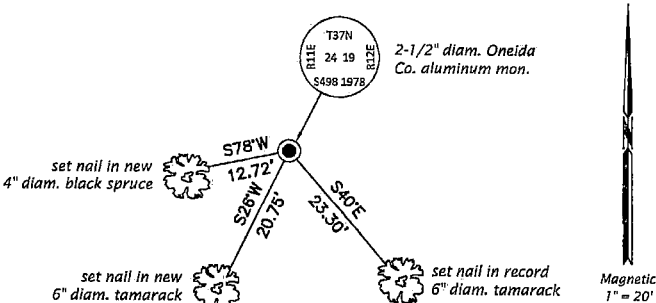

REGISTER OF DEEDS OFFICE
ONEIDA COUNTY
FILED

DEC 28 2016

AT: O'CLOCK M
KYLE J. FRANSON
REGISTER OF DEEDS

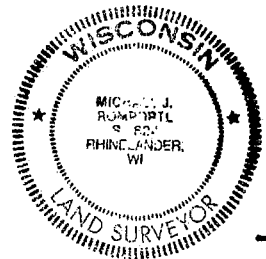

(i) I, Michael J. Romportl, Professional Land Surveyor No. S-1624, hereby certify that the corner location on this record was determined by me or under my direction and control and that this U.S. Public Land Survey Monument Record is correct and complete to the best of my knowledge and belief.

Michael J Romportl
Signature

Date

12/23/2016

3711242000 (INDEX NO. P-25)

P-1

43712242000

CERTIFIED LAND CORNER RESTORATION

Index No. P-1

State of Wisconsin }
County of Forest } ss.

I Philip T. Hansen, do hereby
certify that on the 14th day
of February, 19 78, I found
evidence of the Quarter
corner of Sections 24 & 19
Township 37, North, Range
11 & 12 East, Fourth Principal Meridian,
as described hereon; and that from this evidence
I established a new monument and accessories
as described hereon to perpetuate the original
location of this corner.

Resident witnesses:

Glen Barker

Jim Claflin

Herb Wagoner

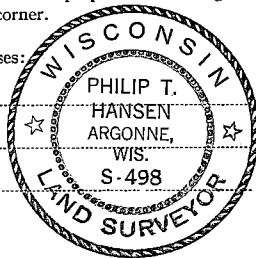

T37N R12E

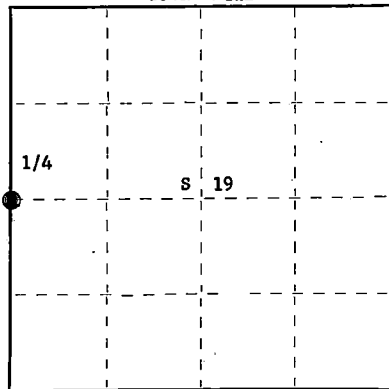

○ = Corner monument restored.

History of original corner establishment:

Corner established by Alfred Miller, Deputy Surveyor, in 1858, from which spruce 8" bears N20°W, 18 links and spruce 5" bears S45°E, 12 links.

Corner recovered by V.M. Maine, County Surveyor, set new post and marked NBT's - Spruce 6" N58° 50' W, 16 links and spruce 6" N76° 50' W, 07 links.

Description of corner evidence found:

Recovered Maine's 6" spruce BT N 58° 50' W, 16 links, now a 2' high stump. Searched for but unable to recover his post or point of same. No evidence of the spruce 6" S76° 50' W 7 links.

There is a 7" black spruce with beaver blazes facing the corner position.

Description of monument and accessories I established to perpetuate the original location of this corner.

Set 2 1/2" A-1 Federal Monument at point S 58° 50' E - 16 links from recovered BT.

Monument projects 8" above ground. Cap stamped:

Marked NBT's - black spruce 7" S78°W, 12.1 links
black spruce 4" N74°E, 22.3 links
black spruce 6" N8°W, 61.8 links
tamarack 4" S38°E, 35 links
all scribed 1/4 BT.

Corner sets in a large black spruce swamp.

R T37N
11 24 + 19 R
E 12
S498-1978

Dated at Rhineland, Wis., this 28th day of February, 19 78

Signature Philip T. Hansen Title Registered Land Surveyor Registration No. S-498
(County Surveyor, Registered Land Surveyor, or other duly authorized official)

Office of Register of Deeds, County of Forest, I hereby certify that the within
instrument was filed in this office for record on the 13th day of November, 19 79
at 8:30 o'clock A. M.

Eugene Stetson
(Register of Deeds)

By _____ Deputy

DOCUMENT NO. **117080**

43711242000

CERTIFIED LAND CORNER RESTORATION

Index No. P-1

State of Wisconsin

County of Forest } ss.

I Philip T. Hansen, do hereby certify that on the 14th day of February 14, 1978, I found evidence of the Quarter corner of Section 24 & 19 Township 37, North, Range 11 & 12 East, Fourth Principal Meridian, as described hereon; and that from this evidence I established a new monument and accessories as described hereon to perpetuate the original location of this corner.

Resident witnesses:

Glen Barker

Jim Claflin

Herb Wagoner

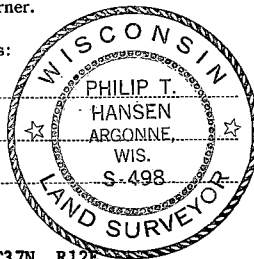

T37N R12E

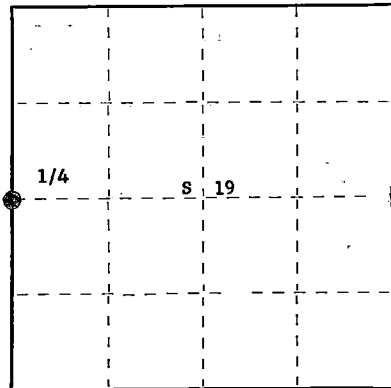

○ = Corner monument restored.

History of original corner establishment:

Corner established by Alfred Miller, Deputy Surveyor, in 1858, from which spruce 8" bears N20° W, 18 links and spruce 5" bears S45° E, 12 links.

Corner recovered by V.M. Maine, County Surveyor. Set new post and marked NBT's - spruce 6" N58° 50' W, 16 links and spruce 6" N76° 50' W, 7 links.

Description of corner evidence found:

Recovered Maine's 6" spruce BT N58° 50' W, 16 links, now a 2' high stump. Searched for, but unable to recover, his post or point of same. No evidence of the spruce 6" S76° 50' W, 7 links.

There is a 7" black spruce with beaver blazes facing the corner position.

Description of monument and accessories I established to perpetuate the original location of this corner.

Set 2 1/4" A-1 Berntsen Federal Monument at point S58° 50' E - 16 links from recovered BT.

Monument projects 8" above ground, cap stamped:
Marked NBT's - black spruce 7" S78° W, 12.1 links
black spruce 4" N74° E, 22.3 links
black spruce 6" N8° W, 61.8 links
tamarack 4" S38° E, 35 links
all scribed 1/4 BT.

T37N
R 11 24 19 R
12
E E
S498-1978

Corner sets in a large black spruce swamp.

Dated at Rhineland, Wis., this 28th day of February, 1978.

Signature Philip T. Hansen Title Registered Land Surveyor Registration No. S-498
(County Surveyor, Registered Land Surveyor, or other duly authorized official)

Office of Register of Deeds, County of Forest, I hereby certify that the within instrument was filed in this office for record on the 15th day of March, 1978 at 1:15 o'clock P. M.

EUGENE STATEZNY

(Register of Deeds)

DOCUMENT NUMBER 113437

By Eileen Schmitt Deputy

43711242000

Stock No. 26273

DOCUMENT NUMBER
132183

REGISTERS OFFICE
Forest County, Wis.
Received for record this 24th day
of February A.D. 1987 at
2:00 o'clock P.M. and recorded
in Vol. 25 CORNER RESTORATIONS
(page 25)
Paul Aschenbrenner
Register of Deeds

U.S. PUBLIC LAND SURVEY MONUMENT RECORD

Index No. P-5

State of Wisconsin } ss.
County of FOREST

I, John Schulke, do hereby
certify that on the 14th day
of October, 1986, I found
evidence of the West Quarter
corner of Section 20
Township 37, North, Range
12 East, Fourth Principal Meridian,
as described hereon; and that from this evidence
I established a new monument and accessories
as described hereon to perpetuate the original
location of this corner.

Resident witnesses:

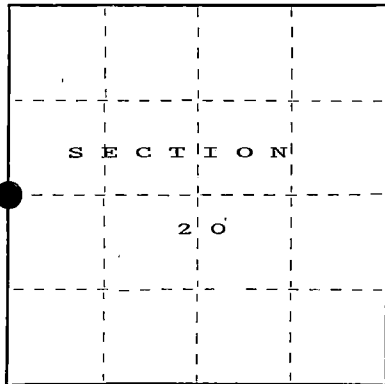

○ = Corner monument restored.

History of original corner establishment:
Original Government Survey in 1859 by William Daugherty.

Original bearing trees: Tamarack 6" N50°W 42 lks.
Tamarack 6" S16°E 8 lks.

Description of corner evidence found:

No evidence found.

Description of monument and accessories I established to perpetuate the original location of this corner.
Set a 2 1/2" diameter aluminum pipe monument, 5 feet long, 4 feet in the ground, with
an aluminum cap stamped; T37N, R12E, 1/4, S19, S20, 1986, S-1665. Established the
following new bearing trees which are blazed, scribed, painted and tagged.

Spruce	5"	N67°E	45.86 feet
Tamarack	3"	N22°E	95.13 feet
Tamarack	5"	S54°E	95.72 feet
Spruce	4"	S69°W	38.62 feet
Steel sign post		Northwest	0.9 feet

Dated at Ludington, Michigan, this fifth day of January, 1987.

Signature John C. Schulke Title Land Surveyor Registration No. S-1665
(County Surveyor, Registered Land Surveyor, or other duly authorized official)

Office of Register of Deeds, County of Forest, I hereby certify that the within
instrument was filed in this office for record on the 24th day of February, 1987
at 2:00 o'clock P. M.

Paul Aschenbrenner
(Register of Deeds)

By _____ Deputy

4371219

- (e) Describe any material discrepancy between the location of the corner as restored or reestablished and the location of that corner as previously restored or reestablished by distance and direction. Show the discrepancy on the plan view drawing under (d), above. Show the distances between the corner as previously restored or reestablished and (1) the corner as restored or reestablished, and (2) to at least 2 of the witness monuments shown on the drawing in (d), above.

No discrepancy, first corner restoration.

- (f) Was the corner restored through acceptance of (1) an obliterated evidence location, or, (2) a found perpetuated location?

See g and h

- (g&h) Was the corner reestablished through lost corner proportionate methods? If so, show the method, including the directions and distances to other public land survey corners used as evidence or used for proportioning in determining the corner location?

Corner position was reestablished through lost corner proportionate methods.

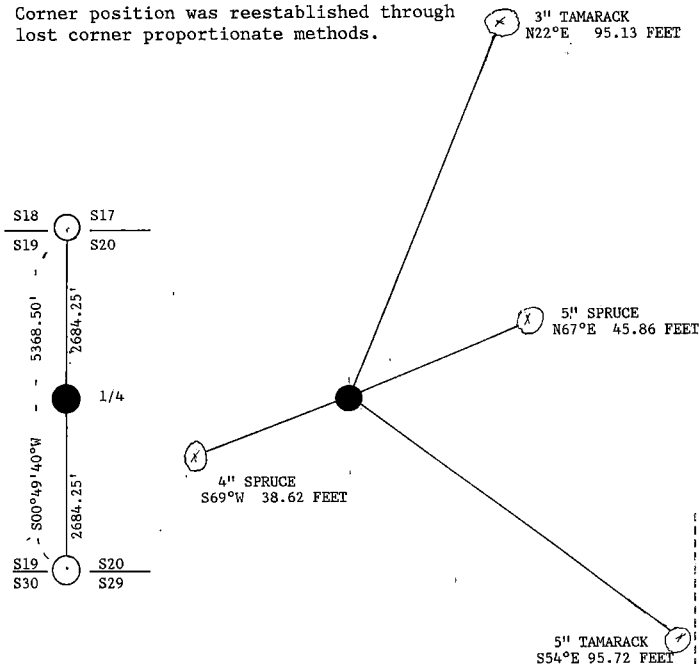

QUARTER CORNER

S19 + S20

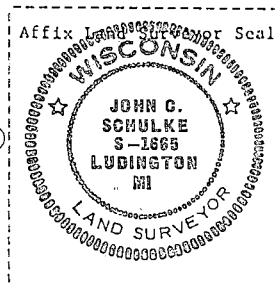

- (i) I, John C. Schulke (type or print name) certify that the corner location shown on this record was determined by me or under my direction and control and that this U.S. Public Land Survey Monument Record is correct and complete to the best of my knowledge and belief.

John C. Schulke January 5th, 1987
Signature Date

Certificate Ready for Filing:

Doris Staege
District Ranger

2/24/87
Date

CERTIFIED LAND CORNER RESTORATION

Index No. **P21**

State of Wisconsin } ss.
County of Forest

I William B. Cochrane, do hereby
certify that on the 31 st day
of July, 19 77, I found
evidence of the East Quarter
corner of Section 23
Township 37 North, North, Range
12 East, Fourth Principal Meridian,
as described hereon; and that from this evidence
I established a new monument and accessories
as described hereon to perpetuate the original
location of this corner.

Resident witnesses:

Miles H. Cochrane

Brian James

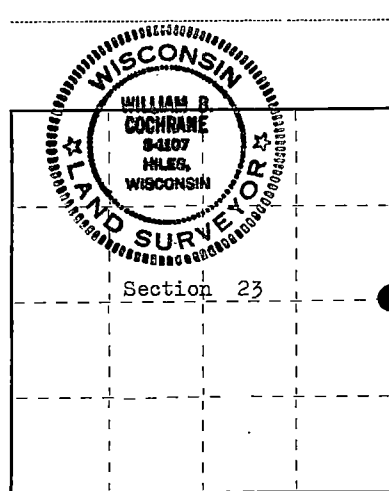

○ = Corner monument restored.

History of original corner establishment:

Surveyed in 1859 by Wm. E. Daugherty
North between Sections 23 and 24
40.00 chs. Set Quarter Section Post
Hemlock, 6", N 40° E, 71 lks
Hemlock, 6", S 10° W, 83 lks

Description of corner evidence found:

No evidence of the corner was found. New road construction
would have destroyed and corner evidence. Using the road
center line for control in longitude, I set the corner
at the midpoint between the Section Corners. This agrees
with the original location of the road before construction.

Description of monument and accessories I established to perpetuate the original location of this corner.
At the corner position, I set a 1" inside diameter, galvanized
pipe, 30 inches long, 4 inches below the road surface. I set
a 2 1/2" Berntsen, A-1 Federal monument S 86° 08' 37" W, 100.00 feet,
with cap stamped:

T37N R12E, 1/4, S23, S24, 1977, S-1107, REFERENCE CORNER 100FT
From the iron pipe: A Maple, 12", Bears S 53° E, 76.00 feet
N 00° 53' 07" W, 2675.02 to the Northeast Section Corner of
Section 23
S 00° 41' 24" E, 2675.02 to the Southeast Section Corner of
Section 23

Dated at Hiles, Wis., this 23 rd day of August, 19 77

Signature William B. Cochrane title Land Surveyor Registration No. S-1107
(County Surveyor, Registered Land Surveyor, or other duly authorized official)

Office of Register of Deeds, County of FOREST, I hereby certify that the within
instrument was filed in this office for record on the 24th day of AUGUST, 19 77
at 10:20 o'clock A. M.

Eugene Stangor
(Register of Deeds)
By _____ Deputy

DOCUMENT NUMBER --- **112188**

A3712232000

CERTIFIED LAND CORNER RESTORATION

Index No. Q-1

State of Wisconsin }
County of Forest } ss.

I Philip T. Hansen, do hereby certify that on the 14th day of February, 1978, I found evidence of the S. 1/16 corner of Sections 25 & 19 Township 37, North, Range 11 & 12 East, Fourth Principal Meridian, as described hereon; and that from this evidence I established a new monument and accessories as described hereon to perpetuate the original location of this corner.

Resident witnesses:

Glen Barker

Jim Clafin

Herb Wagoner

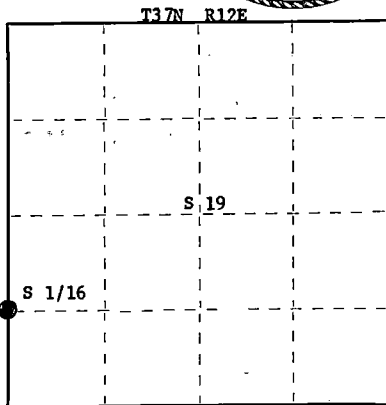
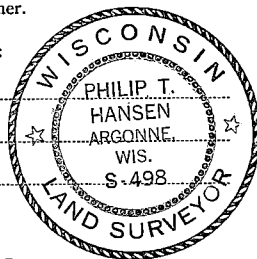

○ = Corner monument restored.

History of original corner establishment:

Corner established by V. Maine, County Surveyor, in 1935. Corrected line, set S 1/16 at 60.13 chains south of section corner 13, 24, 18, 19.

Set cedar post.

BT's - spruce 6" S49° 50' E, 9 links
spruce 5" S60° 30' W, 25 links
spruce 5" N63° W, 29 links

Description of corner evidence found:

Recovered Maine's 3" cedar post, squared and scribed 1/8S - S19 - 1/8S - S29.

Post standing in very poor condition.

Recovered OBT's - black spruce 6" S49° 50' E, 9 links, now a 12' stub, scribed 1/8S BT.
black spruce 5" S60° 30' W, 25 links (25.9 lks) - now dead, scribed BT.

Description of monument and accessories I established to perpetuate the original location of this corner.

Replaced post with a 1½" o.d. iron pipe with 2" brass cap, stamped:

Projects 12" above ground.

NBT's - black spruce 6" N84° E, 25.3 links
black spruce 7" S40° W, 47.2 links
scribed 1/16 BT.

S498 -
T37N
R
11 S 1/16 24 + 19 R
E 12
CPI-1978 E

Dated at Rhineland, Wis., this 8th day of March, 1978.

Signature Philip T. Hansen Title Registered Land Surveyor Registration No. S-498
(County Surveyor, Registered Land Surveyor, or other duly authorized official)

Office of Register of Deeds, County of Forest, I hereby certify that the within instrument was filed in this office for record on the 15th day of March, 1978 at 1:15 o'clock P. M.

EUGENE STATEZNY

(Register of Deeds)

DOCUMENT NUMBER

113438

By Eileen Schmidt Deputy

CERTIFIED LAND CORNER RESTORATION

Index No. **QR 17**

Q-R, 17

FORM 985 W. C. NILES CO., MILWAUKEE

State of Wisconsin }
County of Forest } ss.

I William B. Cochrane, do hereby certify that on the 18 th day of August, 19 77, I found evidence of the South Meander corner between Secs. 22 and 23 Township 37, North, Range 12 East, Fourth Principal Meridian, as described hereon; and that from this evidence I established a new monument and accessories as described hereon to perpetuate the original location of this corner.

Resident witnesses:

Miles H. Cochrane

Brian James

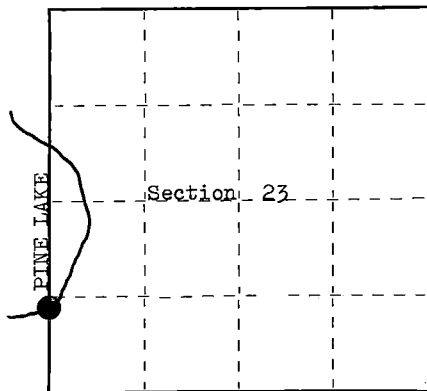

○ = Corner monument restored.

History of original corner establishment:

Surveyed in 1859 by Wm. E. Daugherty North between Sections 22 and 23. 19.85 chs. To Pine Lake and set a Meander Post Birch, 16", N 80° E, 10 lks. Birch, 10", S 26° W, 10 lks.

Description of corner evidence found:

1" iron pipe and 4x4 squared cedar post. This position is tied into the survey of Section 23 and is accepted as being the meander corner position. This position has been used by other surveyors in lake lot subdivisions. No original evidence was recovered. The area has been developed for summer homes.

Description of monument and accessories I established to perpetuate the original location of this corner.

I replaced the 4x4 cedar post with a 2 1/4" Berntsen, A-1 Federal Monument, 30 inches long, with cap stamped:

T37N R12E, S22, S23, 1977, S-1107, MEANDER CORNER
From which: W. Ash, 6", bears S 41° E, 13.02 feet



Dated at Hiles, Wis., this 26 th day of August, 19 77.

Signature William B. Cochrane Title Land Surveyor Registration No. S-1107
(County Surveyor, Registered Land Surveyor, or other duly authorized official)

Office of Register of Deeds, County of FOREST, I hereby certify that the within instrument was filed in this office for record on the 29 th day of August, 19 77 at 4:20 o'clock P. M.

Eugene Stutzny
(Register of Deeds)

DOCUMENT NUMBER
112224

By _____ Deputy

43712221000

225397

U.S. PUBLIC LAND SURVEY MONUMENT RECORD

Note: This form is intended and designed to fulfill all requirements of Wisconsin Administrative Code, Chapter A-E 7.08 U.S. Public Land Survey Monument Record (3)(e-i).

(a) CORNER LOCATION
 Meander Cor. of Secs. 25 & 30
 Township 37 North
 Range 11 & 12 East of the 4th P.M.
 Town of Plehl
 County of Oneida

WISCORS - Oneida County
 N: 173,609.49 USft
 E: 357,228.10 USft
 Datum: NAD 83(2011)
 GNSS Method: RTN Direct
 GNSS Control: WISCORS VRS

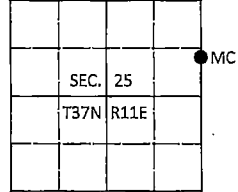

(b) HISTORY OF ORIGINAL CORNER ESTABLISHMENT

Original Surveyor:

Original Accessories:

Date of Survey Commenced:
 Completed:

(b)(f)(g)(h) Description of monument found at this corner and if it was accepted, state all evidence (material, testimonial, occupational, plats, records, other monuments) used as a basis for accepting. If not accepted or if nothing was found, state evidence used as basis for establishing location. If re-established through lost corner proportionate methods, indicate all monuments, distances and directions used to establish. Indicate type of monument and sign post found or set.

This is a perpetuation of a Certified Land Corner Restoration by Milo E. Stefan, RLS dated 1985 and filed in the office of the Oneida County Register of Deeds. A complete history of the corner can be found on the previous monument record. I accept the previous location as a true and faithful perpetuation or reestablishment of the original corner location and further perpetuate it as follows.

September 11, 2016: I found and accepted the record monument, a 2-1/2" diam. aluminum pipe with a 3-1/4" diam. aluminum cap projecting 4" above the bog surface. The existing accessories were found in substantial agreement with the record and were not remeasured as the sole purpose of this work is to report the coordinates of the corner point.

The coordinate value shown has been verified by at least one of the following methods: 1) comparison to a previously GPS determined published value; 2) the value is the average of two or more GPS observations at a markedly different time; 3) one or more distances were measured back to the GPS observed corner from temporary GPS observed offset locations.

(c)(d)(e) Plan view of corner with ties to at least 4 witness monuments. If in disagreement with previously established corner, show the distances between the two corners and also indicate the ties to the disputed.

REGISTER OF DEEDS OFFICE FOREST COUNTY, WI
 ONEIDA COUNTY CORTNEY BRITTEN CLEEREMAN
 FILED REGISTER OF DEEDS
 RECEIVED FOR RECORD

DEC 28 2016

MAY 31 2018

AT _____ O'CLOCK _____ M
 KYLE J. FRANSON
 REGISTER OF DEEDS

Time: 10:00 A. M.
 Vol.: Corner Restoration
 Page Number: R-1

(i) I, Michael J. Romportl, Professional Land Surveyor No. S-1624, hereby certify that the corner location on this record was determined by me or under my direction and control and that this U.S. Public Land Survey Monument Record is correct and complete to the best of my knowledge and belief.

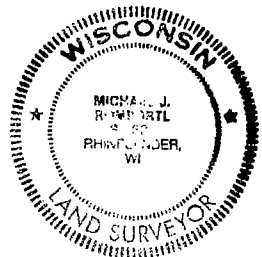

R-1

Michael J. Romportl 12/23/2016
 Signature Date

3711252800 (INDEX NO. S,T-25)

43711252800

U. S. PUBLIC LAND SURVEY MONUMENT RECORD

INSTRUCTIONS:

This record shall show the location of the corner and shall include all of the following nine elements (a through i).

- (a) Identify the corner by reference to the U.S. public land survey system.
 O = Corner monument restored.

Section Corner to Sections 19 & 30,
 T.37N., R.12E., & Sections 24 & 25,
 T.37N., R.11E., 4th P.M.

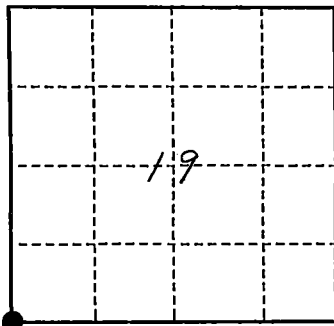

- (b) Describe any record evidence, monument evidence, occupational evidence, testimonial evidence or any other material evidence you considered, and whether the monument was found or placed.

Found 2" x 60" Forest Service monument set by Resvick in 1968. Only one BT, the 4" Spruce, S.82°W., 87.64' is still alive. We made three new BTs:
 Spruce, 3", N.47°E., 22.71'
 Spruce, 3", S.40°W., 59.01'
 Tamarack, 8", N.72°W., 134.37'

- (c) In the plan view drawing below, provide reference ties to at least 4 witness monuments, or, if the location is within a municipality, to at least 2 witness monuments. (witness monuments shall be made of concrete, natural stone, iron or other equally durable material.)

- (d) Show a plan view drawing depicting the relevant monuments and reference ties which is sufficient in detail to enable accurate relocation of the corner monument if the corner monument is disturbed. Indicate north.

1. 2" x 60" Steel pipe with Brass Cap.
2. Spruce, 3", N.47°E., 22.71'
3. Spruce, 3", S.40°W., 59.01'
4. Spruce, 4", S.82°W., 87.64'
5. Tamarack, 8", N.72°W., 134.37'
6. 6" x 6" wood post, East, 1.35'
7. Steel sign post, South, .5'

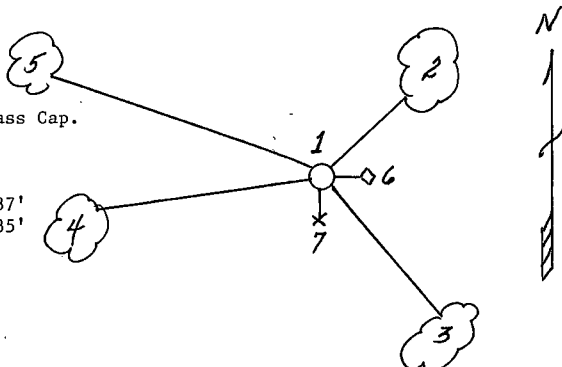

REGISTER'S OFFICE
 Forest County, Wis.

Received for record this 24 day
 of March A.D. 1993 at
2:15 o'clock AM, and recorded
 in Vol 37-11-12 Covered Testations
 page 2-1

Paul Chittenden Deputy
 Register of Deeds

R-1

43711240000

E-1

- (a) Describe any material discrepancy between the location of the corner as restored or reestablished and the location of that corner as previously restored or reestablished by distance and direction. Show the discrepancy on the plan view drawing under (d), above. Show the distances between the corner as previously restored or reestablished and (1) the corner as restored or reestablished, and (2) to at least 2 of the witness monuments shown on the drawing in (d), above.

N/A

- (f) Was the corner restored through acceptance of (1) an obliterated evidence location, or, (2) a found perpetuated location?

(2)

- (g & h) Was the corner reestablished through lost corner proportionate methods? If so, show the method, including the directions and distances to other public land survey corners used as evidence or used for proportioning in determining the corner location?

N/A

(1) I, Milo E. Stefan

(Type or print name) certify that the corner location shown on this record was determined by me or under my direction and control and that this U.S. Public Land Survey Monument Record is correct and complete to the best of my knowledge and belief.

Milo E. Stefan
Signature

November 25, 1992

Date

CERTIFICATE READY FOR FILING:

Dale R. Covey
Acting District Ranger



CERTIFIED LAND CORNER RESTORATION

State of Wisconsin

County of Forest

ss.

I, Jean F. Resvick, do hereby certify that on the 12th day of February, 1968, I found evidence of the Northwest section corner of 30 Township 37 North, Range 12 East, Fourth Principal Meridian, as described hereon; and that from this evidence I established a new monument and accessories as described hereon to perpetuate the original location of this corner:

Description of original monument and accessories and subsequent restorations:

Surveyed in 1858 by Alfred Millard.

80.00 ch. North between Sections 25 and 30

Set wood post.

Tamarack 6, N40W 50 links

Spruce 5, N69E 40 links

Tamarack 5, S30E 13 links

Tamarack 5, S70W 20 links

Description of corner evidence found:

3x3 squared cedar post, 5 ft. high.

Tamarack stump S300E, 8.6 ft. with picket scribed OBT. evidence of healed over blaze on stump.

Tamarack snag 3", S460W, 31.7 ft. scribed S25 NBT

Tamarack snag 3", N350W, 30.1 ft., with F.S. location poster, scribed S24NBT

Tamarack snag 2", N310E, 37.9 ft. scribed S19NBT

Description of monument and accessories I established to perpetuate the original location of this corner:

Replace cedar post with 2 inch inside diameter, galvanized wrought iron pipe, 5 feet long, filled with concrete with brass cap marked:

T37N
R11E R12E

S24 S19
S25 S30
1968

S-802

from which the following blazed and scribed new bearing trees bear:

Spruce 3", N560E, 37.21 ft. or 56.38 lks.

Tamarack 2", S490E, 75.60 ft. or 114.55 lks.

Spruce 4", S820W, 87.64 ft. or 132.79 lks.

Resident witnesses.....

Dated at Rhineland Wisconsin, this 12th day of February, 1968.

Signature Jean F. Resvick Title Cadastral Surveyor
(County Surveyor, Registered Land Surveyor, or other duly authorized official)

Surveyors Registration No. S-802 DOC. NO. 94221

Office of Register of Deeds County of Forest

I hereby certify that the within instrument was filed in this office for record on the 27th day of February, 1968, and was filed in Book No. I Page No. of County Records.

Signature Engine Strategy Title Register of Deeds

Township 37 North, Range 12 East, Section 30, Index No. R-1, Page No.

43711240000

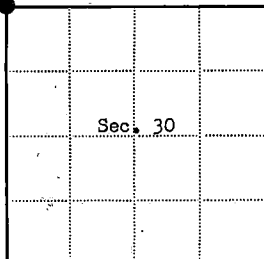
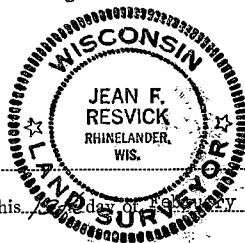

⊙ = Corner monument restored

□ =

U.S. PUBLIC LAND SURVEY MONUMENT RECORD

Index No. R-3

State of Wisconsin

County of FOREST } ss.

I, John Schulke, do hereby certify that on the 17th day of May, 1987, I found evidence of the North Quarter corner of Section 30 Township thirty-seven, North, Range twelve East, Fourth Principal Meridian, as described hereon; and that from this evidence I established a new monument and accessories as described hereon to perpetuate the original location of this corner.

Resident witnesses:

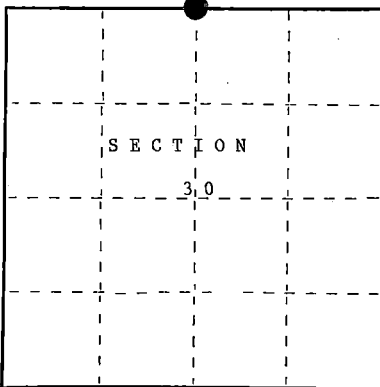

○ = Corner monument restored.

History of original corner establishment:

Original corner established in 1859 by William Daugherty, U.S. Deputy Surveyor.

Set a wooden post with the following bearing trees:

Spruce	8"	N37°E	12 lks.
Spruce	8"	S30°E	14 lks.

Description of corner evidence found:

No evidence found.

Description of monument and accessories I established to perpetuate the original location of this corner.

Set 2 1/2" diameter aluminum pipe monument, 60 inches long, 4 feet in the ground with an aluminum cap stamped; T37N, R12E, 1/4, S19, S30, 1987, S-1665.

Set a steel sign post Northeast a distance of 1.5 feet. Established the following bearing trees which are blazed, scribed, painted and tagged.

Spruce	4"	N18°E	4.45 feet
Tamarack	3"	N27°W	39.42 feet
Tamarack	4"	S88°W	34.28 feet
Tamarack	3"	S27°E	68.95 feet

Dated at Hiles, Wis., this Nineteenth day of November, 1987

Signature John C. Schulke Title Land Surveyor Registration No. S-1665
(County Surveyor, Registered Land Surveyor, or other duly authorized official)

Office of Register of Deeds, County of Forest, I hereby certify that the within instrument was filed in this office for record on the 2nd day of February, 1988 at 9:40 o'clock A. M.

Paul Schenck
(Register of Deeds)

By _____ Deputy

- (e) Describe any material discrepancy between the location of the corner as restored or reestablished and the location of that corner as previously restored or reestablished by distance and direction. Show the discrepancy on the plan view drawing under (d), above. Show the distances between the corner as previously restored or reestablished and (1) the corner as restored or reestablished, and (2) to at least 2 of the witness monuments shown on the drawing in (d), above.

No discrepancy, first corner restoration.

- (f) Was the corner restored through acceptance of (1) an obliterated evidence location, or, (2) a found perpetuated location?

see G & H.

- (g&h) Was the corner reestablished through lost corner proportionate methods? If so, show the method, including the directions and distances to other public land survey corners used as evidence or used for proportioning in determining the corner location?

QUARTER CORNER

TAMARACK 3"
N27°W 39.42 FT.

S19
L+
S30

SPRUCE 4"
N18°E 4.45 FT.

TAMARACK 4"
S88°W 34.28 FT.

TAMARACK 3"
S27°E 68.95 FT.

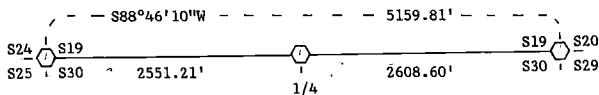

Affix Land Surveyor Seal



- (i) I, John C. Schulke
(type or print name) certify that the corner location shown on this record was determined by me or under my direction and control and that this U.S. Public Land Survey Monument Record is correct and complete to the best of my knowledge and belief.

John C. Schulke 11-9-87
Signature Date

Survey requested by: Dale Stagg 2/1/88
District Ranger Date

Stock No. 26273

DOCUMENT NUMBER

132184

REGISTER'S OFFICE
Forest County, Wis.
Received for record this 3rd day
of February A.D. 1987 at
2:00 o'clock P.M. and recorded
in Vol. 8-5 CORNER RESTORATIONS
page 8-5
Paul Aschenbrenner
Register of Deeds

U.S. PUBLIC LAND SURVEY MONUMENT RECORD

Index No. R-5

State of Wisconsin }
County of FOREST } ss.

I, John C. Schulke, do hereby
certify that on the 2nd day
of July, 1986, I found
evidence of the Southwest
corner of Section 20
Township 37, North, Range
12 East, Fourth Principal Meridian,
as described hereon; and that from this evidence
I established a new monument and accessories
as described hereon to perpetuate the original
location of this corner.

Resident witnesses:

.....
.....
.....

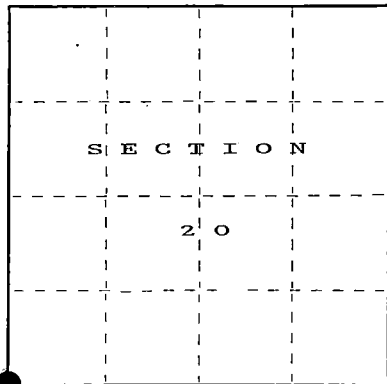

○ = Corner monument restored.

History of original corner establishment:

Original Government Survey in 1859 by William Daugherty.

Original Bearing Trees:	Birch	12"	S72°E	7 lks.
	Birch	10"	N82°W	5 lks.

Bearing GLO swamp calls	South	297 feet
	North	1221 feet
	West	2112 feet

Description of corner evidence found:

Found charred fragments of wood post down about 1 1/2 feet in the ground.

Recovered stump holes from birch trees at the direction and distance described in the GLO notes.

Description of monument and accessories I established to perpetuate the original location of this corner.

Set a 2 1/2" diameter aluminum pipe monument, 3 feet long, 2 feet in the ground, with an aluminum cap stamped; T37N, R12E, S19, S20, S29, S30, 1986, S-1665.

Established the following new bearing trees which are blazed, scribed, painted and tagged.

Red Maple	5"	N46°W	24.58 feet
Red Maple	8"	N35°E	26.16 feet
Red Maple	6"	S54°E	16.64 feet
Red Maple	8"	S31°W	16.96 feet
Steel sign post		Northwest	1.0 foot

Dated at Ludington, Michigan, this fifth day of January, 1987Signature John C. Schulke Title Land Surveyor Registration No. S-1665

(County Surveyor, Registered Land Surveyor, or other duly authorized official)

Office of Register of Deeds, County of Forest, I hereby certify that the within
instrument was filed in this office for record on the 24th day of February, 1987
at 2:00 o'clock P. M.

Paul Aschenbrenner
(Register of Deeds)

By _____ Deputy

43712190000

- (e) Describe any material discrepancy between the location of the corner as restored or reestablished and the location of that corner as previously restored or reestablished by distance and direction. Show the discrepancy on the plan view drawing under (d), above. Show the distances between the corner as previously restored or reestablished and (1) the corner as restored or reestablished, and (2) to at least 2 of the witness monuments shown on the drawing in (d), above.

3/4" dia. iron pipe S31°E 38.72 feet

- (f) Was the corner restored through acceptance of (1) an obliterated evidence location, or, (2) a found perpetuated location?

(1) an obliterated evidence location.

- (g&h) Was the corner reestablished through lost corner proportionate methods? If so, show the method, including the directions and distances to other public land survey corners used as evidence or used for proportioning in determining the corner location?

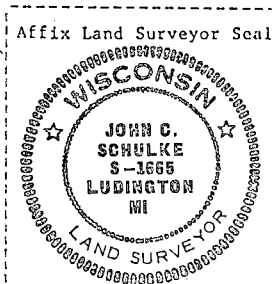
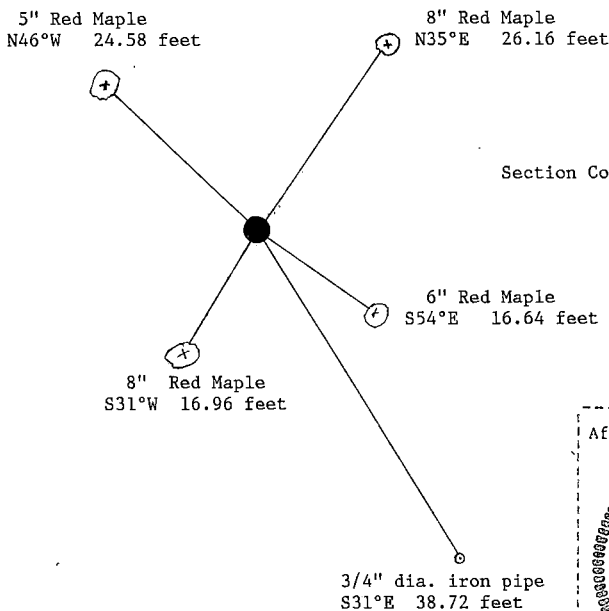

- (i) I, John C. Schulke
(type or print name) certify that the corner location shown on this record was determined by me or under my direction and control and that this U.S. Public Land Survey Monument Record is correct and complete to the best of my knowledge and belief.

John C. Schulke January 5th, 1987
Signature Date

Certificate Ready for Filing:

Dale B. Staeg
District Ranger

2/24/87
Date

U.S. PUBLIC LAND SURVEY MONUMENT RECORD

Index No. R-7

State of Wisconsin

County of Forest

ss.

I, John C. Schulke, do hereby certify that on the Fourth day of November, 1986, I found evidence of the South Quarter corner of Section 20 Township Thirty Seven, North, Range Twelve East, Fourth Principal Meridian, as described hereon; and that from this evidence I established a new monument and accessories as described hereon to perpetuate the original location of this corner.

Resident witnesses:

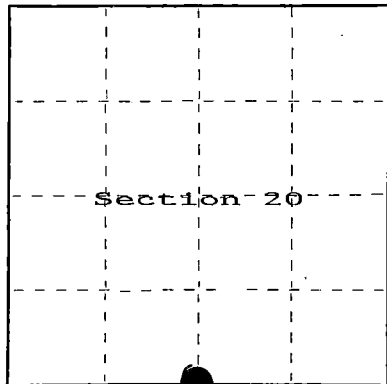

○ = Corner monument restored.

History of original corner establishment:

1. Original corner established in 1859 by William Daugherty, U.S. Deputy Surveyor. Set wooden post with the following bearing trees:

Cedar	14"	N45°E	11 lks.
Cedar	10"	S63°W	13 lks.

Description of corner evidence found:

No evidence found.

Description of monument and accessories I established to perpetuate the original location of this corner.

Set 2 1/2" dia. X 3' aluminum magnetic capped monument stamped to identify the corner. Set steel sign post Northwest 0.8 feet. Blazed, scribed, painted and tagged the following bearing trees:

Sugar Maple	4"	N62°W	38.22 feet
Sugar Maple	10"	N38°E	8.80 feet
Sugar Maple	10"	S30°E	18.40 feet
Sugar Maple	6"	S56°W	11.06 feet

Dated at Ludington, Michigan, this five day of January, 1987.

Signature John C. Schulke Title Land Surveyor Registration No. S-1665
(County Surveyor, Registered Land Surveyor, or other duly authorized official)

Office of Register of Deeds, County of Forest. I hereby certify that the within instrument was filed in this office for record on the 24th day of February, 1987 at 2:00 o'clock P. M.

Paul Aschenbrenner
(Register of Deeds)

By _____ Deputy

REGISTER'S OFFICE
Forest County, Wis.

Received for record this 24 day of February A.D. 1987 at 2:00 o'clock P. M. and recorded in Vol. CORNER RESTORATIONS pages 1-7

Register of Deeds

FORM NO. 985-A
H.C. & M. COMPANY

Stock No. 26273

DOCUMENT NUMBER
132185

43712 200010

- (e) Describe any material discrepancy between the location of the corner as restored or reestablished and the location of that corner as previously restored or reestablished by distance and direction. Show the discrepancy on the plan view drawing under (d), above. Show the distances between the corner as previously restored or reestablished and (1) the corner as restored or reestablished, and (2) to at least 2 of the witness monuments shown on the drawing in (d), above.

No discrepancy, first corner restoration.

57

- (f) Was the corner restored through acceptance of (1) an obliterated evidence location, or, (2) a found perpetuated location?

- (g&h) Was the corner reestablished through lost corner proportionate methods? If so, show the method, including the directions and distances to other public land survey corners used as evidence or used for proportioning in determining the corner location?

The corner was reestablished through lost corner proportionate methods.

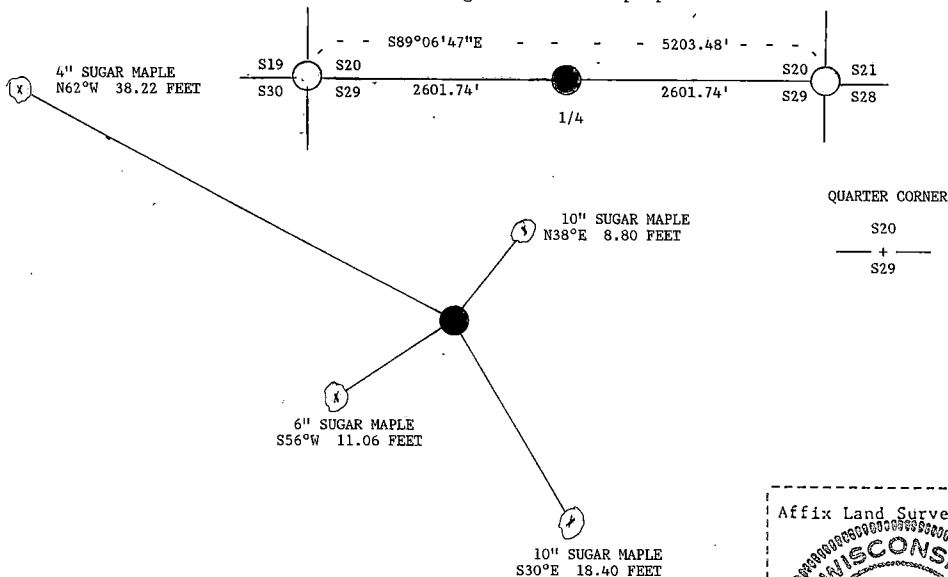

- (i) I, John C. Schulke
(type or print name) certify that the corner location shown on this record was determined by me or under my direction and control and that this U.S. Public Land Survey Monument Record is correct and complete to the best of my knowledge and belief.

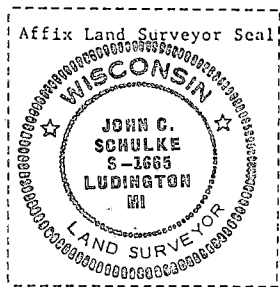

John C. Schulke January 5th, 1987
Signature Date

Certificate Ready for Filing: Dale S. Staeger 2/24/87
District Ranger Date

U. S. PUBLIC LAND SURVEY MONUMENT RECORD

INSTRUCTIONS:

This record shall show the location of the corner and shall include all of the following nine elements (a through i).

- (a) Identify the corner by reference to the U.S. public land survey system.
 O = Corner monument restored.

Section Corner to Sections 20, 21, 28 and 29,
 T37N, R12E, Forest County, Wisconsin

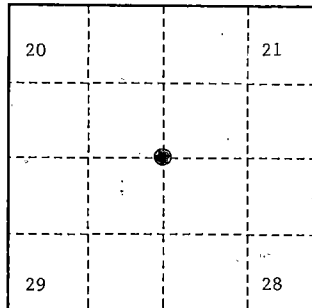

- (b) Describe any record evidence, monument evidence, occupational evidence, testimonial evidence or any other material evidence you considered, and whether the monument was found or placed.

Original Government Survey in 1859 by William E. Daugherty.

In 1986, John C. Schulke, RLS, found badly rotted cedar stumps which fit with GLO bearing trees. The Northeast stump had evidence of scarring. This position fits well with the railroad survey maps. From bearing tree evidence, set a 2½" diameter aluminum pipe monument, 5 feet long, 4 feet in the ground, with an aluminum cap stamped; T37N, R12E, S20, S21, S28, S29, 1986, S-1665. Blazed and scribed the following bearing trees;

Black Ash	8"	N51°E	17.83 feet
Cedar	8"	S71°E	23.83 feet
Black Ash	10"	S15°W	29.05 feet
Cedar	5"	N43°W	23.86 feet

On 9-28-99, Gary L. Pisoni, RLS, found the monument as described above, found the bearing trees as described below, and made new bearing trees as described below.

See previously recorded Land Corner Certificate, Document #132186.

- (c) In the plan view drawing below, provide reference ties to at least 4 witness monuments, or, if the location is within a municipality, to at least 2 witness monuments. (witness monuments shall be made of concrete, natural stone, iron or other equally durable material.)

- (d) Show a plan view drawing depicting the relevant monuments and reference ties which is sufficient in detail to enable accurate relocation of the corner monument if the corner monument is disturbed. Indicate north.

1. Black Ash, 10", N51°E, 17.83 feet
2. Black Ash, 12", S15°W, 29.05 feet
3. Steel Sign Post, Southwest, 1.50 feet
4. Black Ash, 9", S18°E, 8.54 feet (NBT)
5. Black Ash, 10", N36°W, 33.27 feet (NBT)

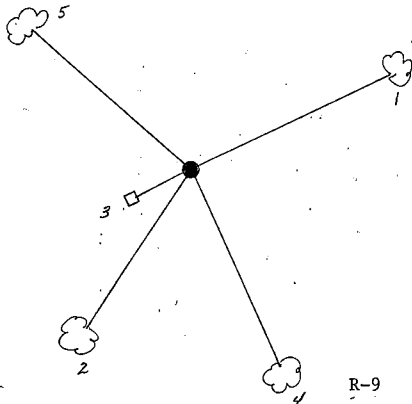

REGISTER'S OFFICE
 Forest County, Wis.
 Received for record this 27th day
 of October A.D., 1999 at
 10:05 o'clock A.M. and recorded
 in Vol. Corner Restoration
 page 8-9
Ray Swanson Deputy
 Register of Deeds

(e) Describe any material discrepancy between the location of the corner as restored or reestablished and the location of that corner as previously restored or reestablished by distance and direction. Show the discrepancy on the plan view drawing under (d), above. Show the distances between the corner as previously restored or reestablished and (1) the corner as restored or reestablished, and (2) to at least 2 of the witness monuments shown on the drawing in (d), above.

None

(f) Was the corner restored through acceptance of (1) an obliterated evidence location, or, (2) a found perpetuated location?

Found perpetuated location.

(g & h). Was the corner reestablished through lost corner proportionate methods? If so, show the method, including the directions and distances to other public land survey corners used as evidence or used for proportioning in determining the corner location?

(1) I, Gary L. Pisoni

(type or print name) certify that the corner location shown on this record was determined by me or under my direction and control and that this U.S. Public Land Survey Monument Record is correct and complete to the best of my knowledge and belief.

Signature

10-2-99

Date

CERTIFICATE READY FOR FILING:

District Ranger

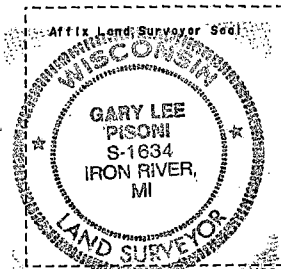

○ = Corner monument restored.

By.....Deputy

132185

4371220000

- (e) Describe any material discrepancy between the location of the corner as restored or reestablished and the location of that corner as previously restored or reestablished by distance and direction. Show the discrepancy on the plan view drawing under (d), above. Show the distances between the corner as previously restored or reestablished and (1) the corner as restored or reestablished, and (2) to at least 2 of the witness monuments shown on the drawing in (d), above.

Recovered "Iversons" Cedar bearing tree S72°W 64.9 feet. This bearing tree would if accepted place the corner in a position which would not fit the railroad maps. Note also that the area was searched for GLO corner evidence none could be found.

- (f) Was the corner restored through acceptance of (1) an obliterated evidence location, or, (2) a found perpetuated location?
Obliterate evidence location.

- (g&h) Was the corner reestablished through lost corner proportionate methods? If so, show the method, including the directions and distances to other public land survey corners used as evidence or used for proportioning in determining the corner location?

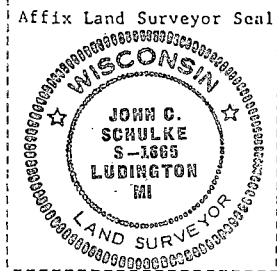
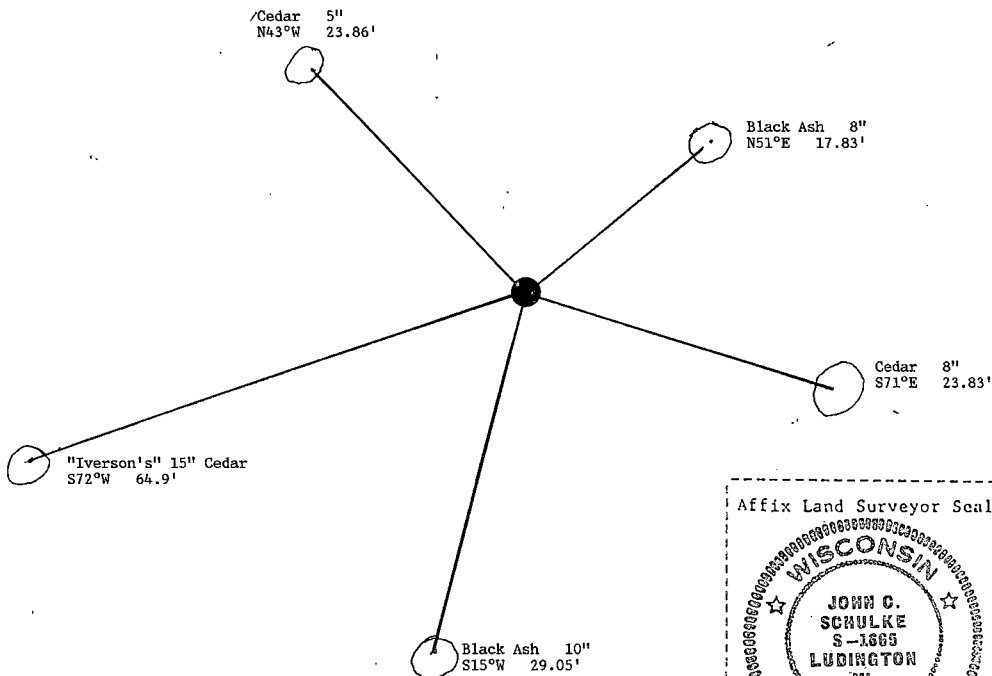

- (i) I, John C. Schulke
(Type or print name) certify that the corner location shown on this record was determined by me or under my direction and control and that this U.S. Public Land Survey Monument Record is correct and complete to the best of my knowledge and belief.

John C. Schulke January 5th, 1987
Signature Date

Certificate Ready for Filing: Dale S. Stange 2/24/87
District Ranger Date

Stock No. 26273

DOCUMENT NUMBER

132187

REGISTER'S OFFICE

Forest County, Wis.

Received for record this 24th day of February, D. 1987, at 2:00 o'clock P.M. and recorded in Vol. CORNER RESTORATIONS

PAGE 1

F. H. Aschenbrenner

Register of Deeds

U.S. PUBLIC LAND SURVEY MONUMENT RECORD

Index No. R-11

State of Wisconsin }
 County of Forest } ss.

I, John C. Schulke, do hereby certify that on the Third day of October, 1986, I found evidence of the South Quarter corner of Section 21 Township Thirty Seven North, Range Twelve East, Fourth Principal Meridian, as described hereon; and that from this evidence I established a new monument and accessories as described hereon to perpetuate the original location of this corner.

Resident witnesses:

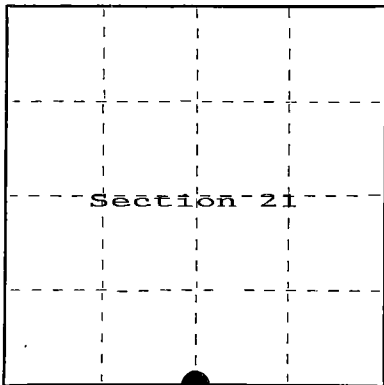

○ = Corner monument restored.

History of original corner establishment:

Original corner established in 1859 by William Daugherty, U.S. Deputy Surveyor.
 Set wooden post with the following bearing trees:

Hemlock	8"	N08°W	3 links
Hemlock	12"	S61°E	5 links

Description of corner evidence found:

Recovered 3/4 inches dia. iron pipe at the corner.

Description of monument and accessories I established to perpetuate the original location of this corner.

Replaced 3/4 inches dia. Iron pipe with 2 1/2" dia. X 3' aluminum magnetic capped monument stamped to identify the corner. The iron pipe is along side the monument. Steel sign post set 0.7 feet Southwest. Blazed, scribed and painted the following bearing trees:

Red Maple	16"	N72°W	60.27 feet
Sugar Maple	7"	S28°W	35.18 feet
Red Maple	10"	S40°E	2.0 feet
Southwest corner of a house		N18°E	34.85 feet

Dated at Ludington, Michigan ~~Wis.~~, this fifth day of January, 1987

Signature John C. Schulke Title Land Surveyor Registration No. S-1665
 (County Surveyor, Registered Land Surveyor, or other duly authorized official)

Office of Register of Deeds, County of Forest, I hereby certify that the within instrument was filed in this office for record on the 24th day of February, 1987 at 2:00 o'clock P.M.

F. H. Aschenbrenner
 (Register of Deeds)

By Deputy

43712210020

- (e) Describe any material discrepancy between the location of the corner as restored or reestablished and the location of that corner as previously restored or reestablished by distance and direction. Show the discrepancy on the plan view drawing under (d), above. Show the distances between the corner as previously restored or reestablished and (1) the corner as restored or reestablished, and (2) to at least 2 of the witness monuments shown on the drawing in (d), above.

No discrepancy, accepted existing corner evidence.

- (f) Was the corner restored through acceptance of (1) an obliterated evidence location, or, (2) a found perpetuated location?

The corner was through what is thought to be a found perpetuated location.

- (gkh) Was the corner reestablished through lost corner proportionate methods? If so, show the method, including the directions and distances to other public land survey corners used as evidence or used for proportioning in determining the corner location?

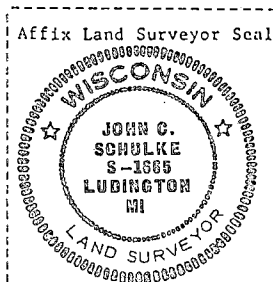
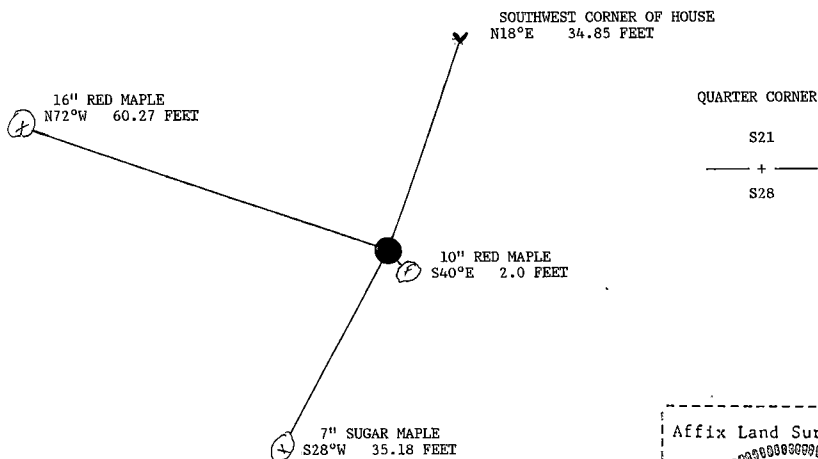

- (i) I, John C. Schulke
(Type or print name) certify that the corner location shown on this record was determined by me or under my direction and control and that this U.S. Public Land Survey Monument Record is correct and complete to the best of my knowledge and belief.

John C. Schulke January 5th, 1987
Signature Date

Certificate Ready for Filing: Dale B. Staeger 2/24/87
District Ranger Date

U.S. PUBLIC LAND SURVEY MONUMENT RECORD

Index No. R-11 & 12

State of Wisconsin

County of FOREST

ss.

I, John C. Schulke, do hereby certify that on the 3rd day of October, 1986, I found evidence of the Meander corner of Sections 21 and 28, Township 37, North, Range 12 East, Fourth Principal Meridian, as described hereon; and that from this evidence I established a new monument and accessories as described hereon to perpetuate the original location of this corner.

Resident witnesses:

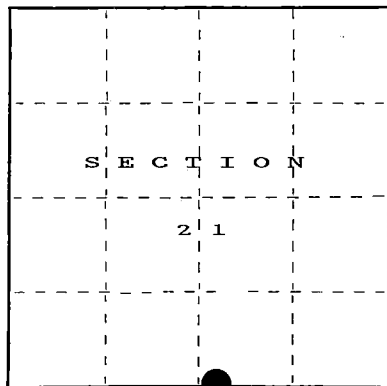

○ = Corner monument restored.

History of original corner establishment:

Original Government Survey in 1859 by William Daugherty.

Birch	10"	N39°W	19 links
Birch	10"	S52°W	16 links

Description of corner evidence found:

Found 6" X 6" scribed and squared wood post rotted off at ground level. Beside post leaning 1" iron pipe. Waters edge East 3.1 feet. Accepted these as the best evidence for the corner location.

Description of monument and accessories I established to perpetuate the original location of this corner.

Set a 1 inch diameter aluminum pipe monument, 5 feet long, 4 feet in the ground, with an aluminum cap stamped: MEANDER CORNER, T37N, R12E, S21, S28, 1986, S-1665. Established the following new bearing trees which are blazed, scribed, painted and tagged.

Hemlock	8"	S07°E	41.16 feet
Hemlock	8"	S40°W	8.1 feet
Hemlock	9"	S86°W	9.87 feet
Sugar Maple	20"	S69°W	33.74 feet
Steel sign post		Southwest	2.1 feet
Water edge		East	3.1 feet
SE Corner of garage		N45°W	15.46 feet

Dated at Ludington, Michigan, Wis., this fifth day of January, 1987.

Signature John C. Schulke Title Land Surveyor Registration No. S-1665
(County Surveyor, Registered Land Surveyor, or other duly authorized official)

Office of Register of Deeds, County of Forest, I hereby certify that the within instrument was filed in this office for record on the 24th day of February, 1987 at 2:00 o'clock P. M.

Paul Aschenbrenner
(Register of Deeds)

By _____ Deputy

REGISTER'S OFFICE
Forest County, Wis.

Received for record this 14th day of February A.D. 1987, at 2:00 o'clock P. M. and recorded in Vol. CORNER RESTORATIONS page FILE 12
Paul Aschenbrenner
Register of Deeds

FORM NO. 985-A

U.S. GOVERNMENT PRINTING OFFICE

Stock No. 26273

DOCUMENT NUMBER

132188

43712210020

- (e) Describe any material discrepancy between the location of the corner as restored or reestablished and the location of that corner as previously restored or reestablished by distance and/or direction. Show the discrepancy on the plan view drawing under (d), above. Show the distances between the corner as previously restored or reestablished and (1) the corner as restored or reestablished, and (2) to at least 2 of the witness monuments shown on the drawing in (d), above.

No discrepancy, accepted existing corner evidence.

- (f) Was the corner restored through acceptance of (1) an obliterated evidence location, or, (2) a found perpetuated location?

The corner was through acceptance what is a found perpetuated corner location.

- (g&h) Was the corner reestablished through lost corner proportionate methods? If so, show the method, including the directions and distances to other public land survey corners used as evidence or used for proportioning in determining the corner location?

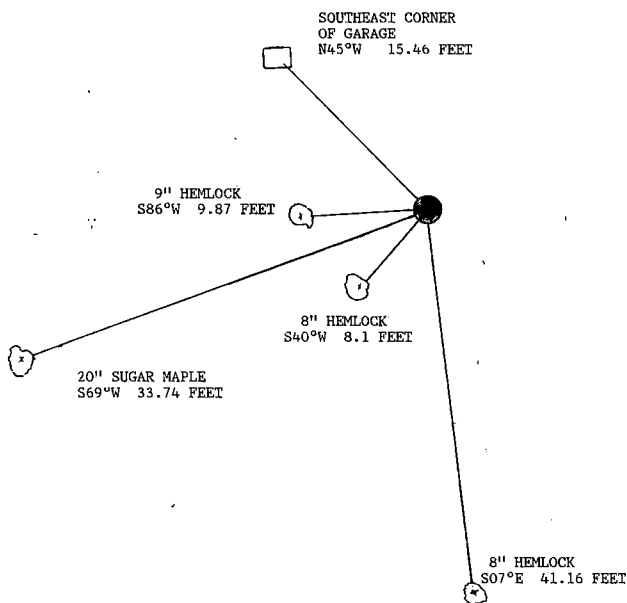

MEANDER CORNER
S21
S28

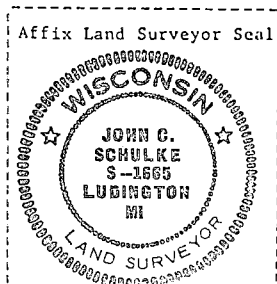

- (i) I, John C. Schulke
(type or print name) certify that the corner location shown on this record was determined by me or under my direction and control and that this U.S. Public Land Survey Monument Record is correct and complete to the best of my knowledge and belief.

John C. Schulke January 5th, 1987
Signature Date

Certificate Ready for Filing: Dale S. Staege 2/24/87
District Ranger Date

Stock No. 26273

DOCUMENT NUMBER

132189

REGISTER'S OFFICE
Forest County, Wis.Received for record this 27th day
of February, A.D. 1987, at
2:00 o'clock P.M. and recorded
in Vol. CORNER RESTORATIONS
(page 8-16 & 17)

Register of Deeds

State of Wisconsin } ss.
County of FOREST

I, John C. Schulke, do hereby
certify that on the 3rd day
of Sept., 1986, I found
evidence of the Meander
corner of Sections 22 and 27
Township 37, North, Range
12 East, Fourth Principal Meridian,
as described hereon; and that from this evidence
I established a new monument and accessories
as described hereon to perpetuate the original
location of this corner.

Resident witnesses:

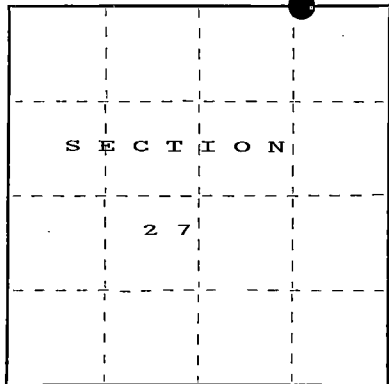
Dave Stover

○ = Corner monument restored.

U.S. PUBLIC LAND SURVEY MONUMENT RECORD

Index No. R-16 & 17.

History of original corner establishment:

Original Government Survey in 1859 by William Daugherty.

Cedar	12"	N67°E	12 links
Birch	12"	S41°E	16 links

Description of corner evidence found:

Found 1" iron pipe.

Description of monument and accessories I established to perpetuate the original location of this corner. Replaced
iron pipe with a 2 1/2" aluminum pipe monument, 3 ft. long, 2 feet in the ground, with
an aluminum cap stamped; MEANDER CORNER, T37N, R12E, S22, S27, 1986, S-1665. Established the
following new bearing trees which are blazed, scribed and painted.

White Pine	24"	S37°W	25.45 feet
White Pine	9"	S21°E	65.63 feet
Red Pine	15"	S73°E	84.71 feet
Red Maple	20"	S87°E	74.56 feet
Steel sign post		Southwest	0.4 feet
Waters edge		N50°W	10.0 feet

Dated at Ludington, Michigan, Wis., this fifth day of January, 1987Signature John C. Schulke Title Land Surveyor Registration No S-1665

(County Surveyor, Registered Land Surveyor, or other duly authorized official)

Office of Register of Deeds, County of Forest, I hereby certify that the within
instrument was filed in this office for record on the 24th day of February, 1987
at 2:00 o'clock P. M.

Paul H. Schenker
(Register of Deeds)

By _____ Deputy

43712220010

(e) Describe any material discrepancy between the location of the corner as restored or reestablished and the location of that corner as previously restored or reestablished by distance and direction. Show the discrepancy on the plan view drawing under (d), above. Show the distances between the corner as previously restored or reestablished and (1) the corner as restored or reestablished, and (2) to at least 2 of the witness monuments shown on the drawing in (d), above.

None

(f) Was the corner restored through acceptance of (1) an obliterated evidence location, or, (2) a found perpetuated location?

(2) found perpetuated location.

(g&h) Was the corner reestablished through lost corner proportionate methods? If so, show the method, including the directions and distances to other public land survey corners used as evidence or used for proportioning in determining the corner location?

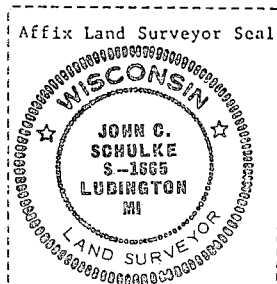
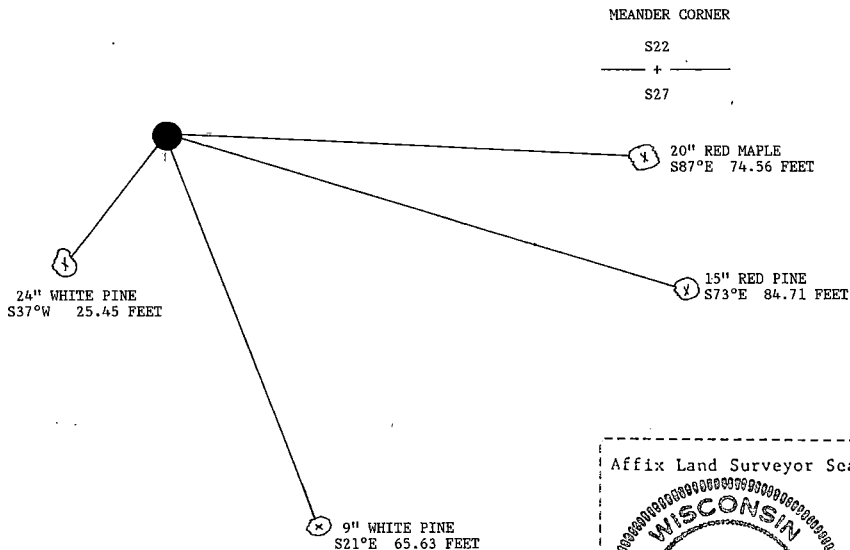

(i) I, John C. Schulke
[type or print name] certify that the corner location shown
on this record was determined by me or under my direction and
control and that this U.S. Public Land Survey Monument Record is
correct and complete to the best of my knowledge and belief.

John C. Schulke January 5th, 1987
Signature Date

Certificate Ready for Filing: Dale B Staeg 2/24/87
District Ranger Date

CERTIFIED LAND CORNER RESTORATION

Index No. **R17**

State of Wisconsin } ss.
County of Forest

I, William B. Cochran, do hereby certify that on the 17 th day of August, 1977, I found evidence of the Southwest Section corner of Section 23 Township 37 North, North, Range 12 East, Fourth Principal Meridian, as described hereon; and that from this evidence I established a new monument and accessories as described hereon to perpetuate the original location of this corner.

Resident witnesses:

Miles H. Cochran

Brian James

FORM 985 H. C. MILLER CO., MILWAUKEE

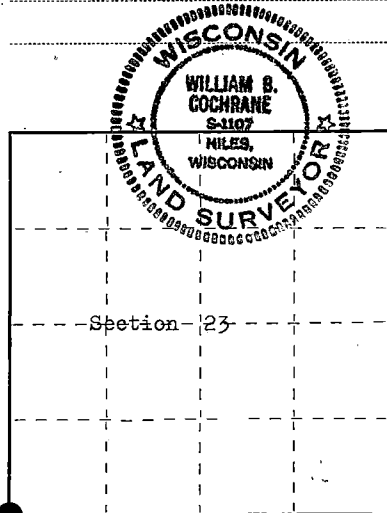

○ = Corner monument restored.

History of original corner establishment:

Surveyed in 1859 by Wm. E. Daugherty
North between Sections 26 and 27.
80.00 chs. Set Section Post to Sections 22, 23, 26, and 27.
Hemlock, 8", S 60° E, 3 links
Cedar, 14", S 72° W, 12 links
2 chs. South Enter Cedar swamp, bears NW and SE

Description of corner evidence found:

Found: Railroad spike in the center line of an East-West Black top road. A 1" iron pipe and wooden post bear North 31 feet of the spike. Corner is in a deep road cut. No evidence of the original corner was found.
2 chs. South enter swamp.
This position has been used by other surveyors and I accept this as being best available evidence of the corner position.

Description of monument and accessories I established to perpetuate the original location of this corner.

I set a 2-1/2" Berntsen, A-1 Federal Monument, 30 inches long, 33 feet North of the Railroad spike, with cap stamped:

T37N R12E, S22, S23, S26, S27, 1977, S-1107, REFERENCE MONUMENT, 33FT

From the Railroad spike a Power Pole #3712-26WI, bears S 37° E, 19.60 ft. No other corner accessories were available.

Dated at Hiles, Wis., this 22 nd day of August, 1977

Signature William B. Cochran Title Land Surveyor Registration No S-1107
(County Surveyor, Registered Land Surveyor, or other duly authorized official)

Office of Register of Deeds, County of FOREST, I hereby certify that the within instrument was filed in this office for record on the 23rd day of AUGUST, 1977 at 10:16 o'clock A. M.

Eugene Stutzman
(Register of Deeds)

By..... Deputy

DOCUMENT NUMBER --- **112175**

4371222000

U.S. PUBLIC LAND SURVEY MONUMENT RECORD

Index No. R-17

State of Wisconsin }
County of FOREST } ss.

I, John C. Schulke, do hereby certify that on the 12th day of June, 1986, I found evidence of the Northeast corner of Section 27 Township 37, North, Range 12 East, Fourth Principal Meridian, as described hereon; and that from this evidence I established a new monument and accessories as described hereon to perpetuate the original location of this corner.

Resident witnesses:

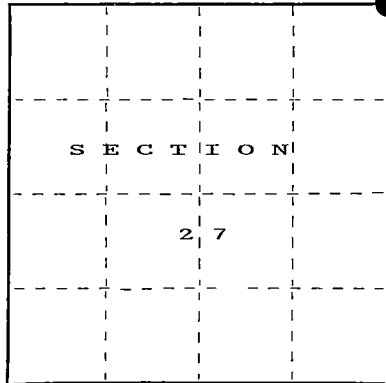

○ = Corner monument restored.

History of original corner establishment:

1. Original Government Survey in 1859 by William Daugherty.
Hemlock 8" S60°E 3 links
Cedar 14" S72°W 12 links
2. Railroad spike recovered by William B. Cochrane in August 1977 and recorded on Document Number 112175. Mr. Cochrane established the following corner references:
Set 2½" X 30" Bernstsen aluminum monument North 33.00 feet from the railroad spike, Power Pole #3712-26WI, bears S37°E, 19.60 feet from the railroad spike.

Description of corner evidence found:

Found the reference monument and power pole as described on the corner certificate. The railroad spike was not recovered. Apparently the road had been rebuilt since the 1977 corner restoration.

Description of monument and accessories I established to perpetuate the original location of this corner.

Set railroad spike at the corner from the recovered corner references.
Blazed, Scribed, painted and tagged the following new corner references.
Red Maple 5" N30°W 31.20 feet
White Birch 16" S57°W 62.27 feet
Steel sign post set beside the reference monument.

Dated at Ludington, Michigan, ~~the~~ this 13th day of January, 1987.

Signature John C. Schulke Title Land Surveyor Registration No. S-1665
(County Surveyor, Registered Land Surveyor, or other duly authorized official)

Office of Register of Deeds, County of Forest, I hereby certify that the within instrument was filed in this office for record on the 11th day of March, 1987 at 3:30 o'clock P. M.

Paul Aschendrenner
(Register of Deeds)

By _____ Deputy

- (e) Describe any material discrepancy between the location of the corner as restored or reestablished and the location of that corner as previously restored or reestablished by distance and direction. Show the discrepancy on the plan view drawing under (d), above. Show the distances between the corner as previously restored or reestablished and (1) the corner as restored or reestablished, and (2) to at least 2 of the witness monuments shown on the drawing in (d), above.

No discrepancy, accepted previous corner restoration to reestablish the corner.

- (f) Was the corner restored through acceptance of (1) an obliterated evidence location, or, (2) a found perpetuated location?

The corner was restored through acceptance of found perpetuated corner evidence.

- (g&h) Was the corner reestablished through lost corner proportionate methods? If so, show the method, including the directions and distances to other public land survey corners used as evidence or used for proportioning in determining the corner location?

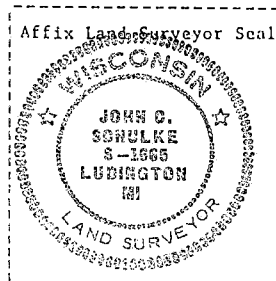
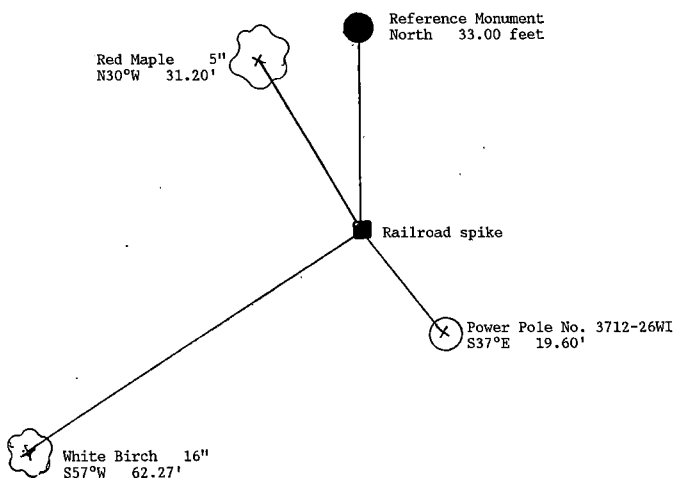

- (i) I, John C. Schulke (type or print name) certify that the corner location shown on this record was determined by me or under my direction and control and that this U.S. Public Land Survey Monument Record is correct and complete to the best of my knowledge and belief.

John C. Schulke January 13th, 1987
Signature Date

Survey requested by: Dale S. Hoeg 3/4/87
District Ranger Date

CERTIFIED LAND CORNER RESTORATION

Index No. **H 19**

State of Wisconsin }
County of Forest } ss.

I, William B. Cochrane, do hereby
certify that on the 20th day
of August, 1977, I found
evidence of the South Quarter
corner of Section 23
Township 37 North, North, Range
12 East, Fourth Principal Meridian,
as described hereon; and that from this evidence
I established a new monument and accessories
as described hereon to perpetuate the original
location of this corner.

Resident witnesses:

Miles H. Cochrane

Brian James

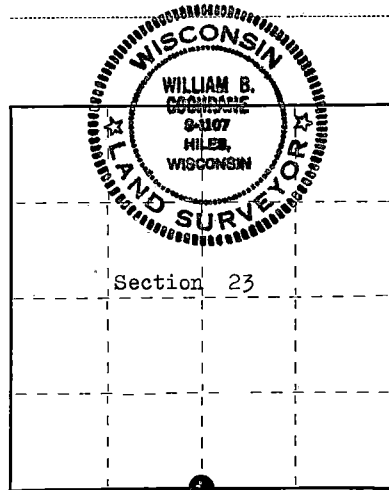

○ = Corner monument restored.

History of original corner establishment:

Surveyed in 1859 by Wm. E. Daugherty
West Corrected between Sections 23 and 26.
40.00 chs. Set Quarter Section Post
Hemlock, 12", N 82° W, 32 lks.
Birch, 10", S 25° W, 23 lks.

Description of corner evidence found:

No original evidence of the corner was found. The corner area
has been farmed and logged many times.

I set the position for the Quarter Corner at the midpoint on line
between the Southeast and Southwest Sections Corners of Section 23.

Description of monument and accessories I established to perpetuate the original location of this corner.

At the corner position, I set a 2 1/2" Berntsen, A-1 Federal Monument,
30 inches long, with cap stamped:

T37N R12E, 1/4, S23, S26, 1977, S-1107

From which the following bear:

Maple, 6", N 75° W, 33.34 feet

Maple, 7", S 22° W, 27.93 feet

N 86° 15' 54" E, 2662.30 feet to the Southeast Section Corner
of Section 23.

S 86° 15' 54" W, 2662.30 feet to the Southwest Section Corner.

Dated at Hiles, Wis., this 23rd day of August, 1977.

Signature William B. Cochrane Title Land Surveyor Registration No. S-1107
(County Surveyor, Registered Land Surveyor, or other duly authorized official)

Office of Register of Deeds, County of FOREST, I hereby certify that the within
instrument was filed in this office for record on the 24th day of AUGUST, 1977
at 10:20 clock A. M.

Eugene Stutzman
(Register of Deeds)

DOCUMENT NUMBER

112189

By _____ Deputy

43712230020

U. S. PUBLIC LAND SURVEY MONUMENT RECORD

INSTRUCTIONS:

This record shall show the location of the corner and shall include all of the following nine elements (a through i).

- (a) Identify the corner by reference to the U.S. public land survey system.
O = Corner monument restored.

Section Corner to Sections 23, 24, 25, 26
T37N, R12E, Forest County, Wisconsin

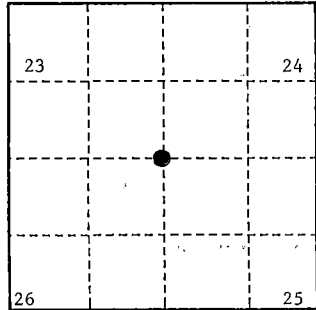

- (b) Describe any record evidence, monument evidence, occupational evidence, testimonial evidence or any other material evidence you considered, and whether the monument was found or placed.

Original Government Survey in 1859 by William E. Daugherty.

In 1977, William B. Cochran, a Land Surveyor with the U.S. Forest Service, restored the corner position by using a fence line which runs East and the centerline of County Hwy. S which runs North and South. At this intersection, he set a 1" diameter galvanized iron pipe 30" long and 4" below road bed surface. From the iron pipe, he set a 2 1/4" diameter by 30" long aluminum pipe monument, 50' East and stamped as follows: T37N, R12E, S23, S24, S25, S26, 1977, S-1107, REFERENCE CORNER, 50.0 feet West from which the following bear:

White Spruce	12"	S 50°E	80.80 feet
Reference Monument		East	50.0 feet
Steel sign post (from Ref.Mon.)		S 26°E	1.1 feet

On 9/25/99, Gary L. Pisoni, RLS, found PK nail in centerline of County Hwy. S and assessories as described below.

See previous Land Corner Certificate dated August 24, 1977, Document Number 112190

- (c) In the plan view drawing below, provide reference ties to at least 4 witness monuments, or, if the location is within a municipality, to at least 2 witness monuments. (witness monuments shall be made of concrete, natural stone, iron or other equally durable material.)

- (d) Show a plan view drawing depicting the relevant monuments and reference ties which is sufficient in detail to enable accurate relocation of the corner monument if the corner monument is disturbed. Indicate north.

- Reference Monument, East, 50.0 feet
- Steel sign post (from ref.mon.)
S 26°E, 1.1 feet
- Red Maple, 9", S 68°E, 59.12 feet (NBT)
- Red Maple, 8", N 78°W, 56.03 feet (NBT)
- Black Ash, 8", N 36°W, 93.52 feet (NBT)

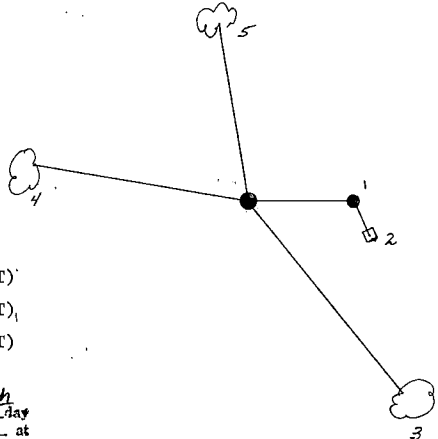

REGISTER'S OFFICE
Forest County, Wis.
Received for record this 27th day
of October, A.D., 1999, at
10:25 o'clock A.M. and recorded
in Vol Corner Restoration
page R-21

Kay Swanson, Deputy
Register of Deeds

R-21

4371223 0000

(e) Describe any material discrepancy between the location of the corner as restored or reestablished and the location of that corner as previously restored or reestablished by distance and direction. Show the discrepancy on the plan view drawing under (d), above. Show the distances between the corner as previously restored or reestablished and (1) the corner as restored or reestablished, and (2) to at least 2 of the witness monuments shown on the drawing in (d), above.

None

(f) Was the corner restored through acceptance of (1) an obliterated evidence location, or, (2) a found perpetuated location ?

Restored from accepted evidence.

(g & h) Was the corner reestablished through lost corner proportionate methods? If so, show the method, including the directions and distances to other public land survey corners used as evidence or used for proportioning in determining the corner location?

Gary L. Pisoni

(1) I, _____
(type or print name) certify that the corner location shown on this record was determined by me or under my direction and control and that this U.S. Public Land Survey Monument Record is correct and complete to the best of my knowledge and belief.

Signature

Date

CERTIFICATE READY FOR FILING:

District Ranger

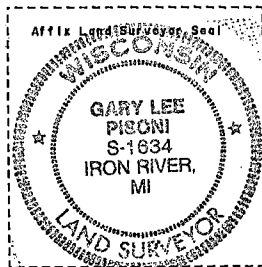

CERTIFIED LAND CORNER RESTORATION

Index No. **R21**

State of Wisconsin } ss.
County of Forest

I, William B. Cochrane, do hereby
certify that on the 31 st day
of July, 1977, I found
evidence of the Southeast Section
corner of Section 23
Township 37 North, North, Range
12 East, Fourth Principal Meridian,
as described hereon; and that from this evidence
I established a new monument and accessories
as described hereon to perpetuate the original
location of this corner.

Resident witnesses:

Miles H. Cochrane

Brian James

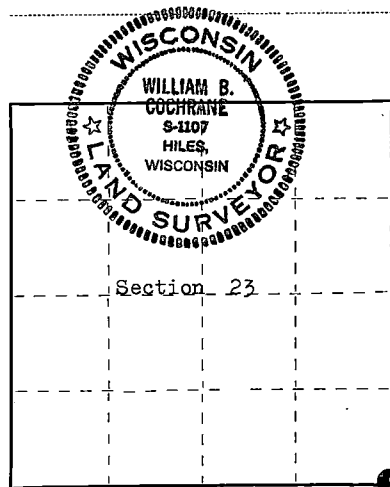

○ = Corner monument restored.

History of original corner establishment:

Surveyed in 1859 by Wm. E. Daugherty
North between Sections 25 and 26.
80.00 chs. Set Post Corner to Sections 23, 24, 25, and 26.
Hemlock, 10", S 44° W, 12 lks.
Hemlock, 24", N 69° E, 11 lks.

Description of corner evidence found:

No corner evidence was recovered. Fence line East. New road construction would have destroyed any corner evidence. After talking to adjacent property owners, a position 50.0 feet West of the fence corner, which falls in the center line of County Highway S, is accepted as being the corner position. This position was also verified by measurements when subdividing Section 23.

Description of monument and accessories I established to perpetuate the original location of this corner.

At the corner position, I set a 1 inch inside diameter, galvanized pipe, 30 inches long, 4 inches below the road surface. From the iron pipe, I set 2½" Berntsen, A-1 Federal Monument, East, 50.00 feet, with cap stamped:

T37N R12E, S23, S24, S25, S26, 1977, S-1107, REFERENCE CORNER 50FT
From the iron pipe: W. Spruce, 12", bears S 50° E, 80.80 feet

Dated at Hiles, Wis., this 23 rd day of August, 1977.

Signature William B. Cochrane Title Land Surveyor Registration No. S-1107
(County Surveyor, Registered Land Surveyor, or other duly authorized official)

Office of Register of Deeds, County of FOREST, I hereby certify that the within
instrument was filed in this office for record on the 24th day of AUGUST, 1977
at 10:20 o'clock A. M.

Eugene Stutzman
(Register of Deeds)

DOCUMENT NUMBER 112190

By _____ Deputy

FORM 985 H. G. MILLER CO., MILWAUKEE

43712230000

U.S. PUBLIC LAND SURVEY MONUMENT RECORD

Index No. R-23

State of Wisconsin

County of FOREST } ss.

I, John C. Schulke, do hereby certify that on the 22nd day of April, 1987, I found evidence of the North Quarter corner of Section 25 Township thirty-seven, North, Range twelve East, Fourth Principal Meridian, as described hereon; and that from this evidence I established a new monument and accessories as described hereon to perpetuate the original location of this corner.

Resident witnesses:

History of original corner establishment:

Original corner established in 1859 by William Daugherty, U.S. Deputy Surveyor

Set a wooden post with the following bearing trees:

Fir	6"	N58°W	7 lks.
Birch	8"	S04°W	10 lks.

Description of corner evidence found:

Recovered Iron pipe.

Description of monument and accessories I established to perpetuate the original location of this corner.

Set 2 1/2" diameter aluminum pipe monument, 3 feet long, 30 inches in the ground with an aluminum cap stamped; T37N, R12E, 1/4, S24, S25, 1987, S-1665. Set a steel sign post South a distance of 1.0 feet. Established the following bearing trees which are blazed, scribed, painted and tagged.

Sugar Maple	4"	S35°E	24.99 feet
Sugar Maple	11"	N52°E	15.58 feet
Triple Sug. Maple	10"	N21°W	33.34 feet
Black Cherry	10"	S56°W	27.50 feet

Dated at Hiles, Wis., this Nineteenth day of November, 1987

Signature John C. Schulke Title Land Surveyor Registration No. S-1665
(County Surveyor, Registered Land Surveyor, or other duly authorized official)

Office of Register of Deeds, County of Forest, I hereby certify that the within instrument was filed in this office for record on the 2nd day of February, 1988 at 9:40 o'clock A.M.

Paul Aschauer
(Register of Deeds)

By Deputy

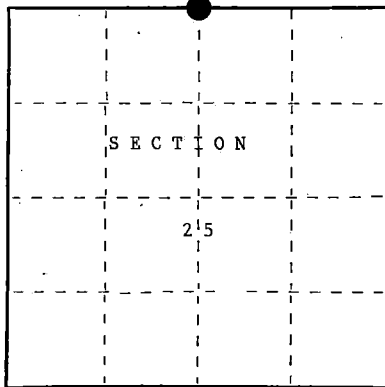

○ = Corner monument restored.

FORM NO. 985-A
NCEMile County, WI

Stock No. 26273

DOCUMENT NUMBER 134571

37-12
4 371224 0020

- (e) Describe any material discrepancy between the location of the corner as restored or reestablished and the location of that corner as previously restored or reestablished by distance and direction. Show the discrepancy on the plan view drawing under (d), above. Show the distances between the corner as previously restored or reestablished and (1) the corner as restored or reestablished, and (2) to at least 2 of the witness monuments shown on the drawing in (d), above.

No discrepancy.

- (f) Was the corner restored through acceptance of (1) an obliterated evidence location, or, (2) a found perpetuated location?

Found perpetuated location-accepted iron pipe as the best evidence of the location of the original corner.

- (g&h) Was the corner reestablished through lost corner proportionate methods? If so, show the method, including the directions and distances to other public land survey corners used as evidence or used for proportioning in determining the corner location?

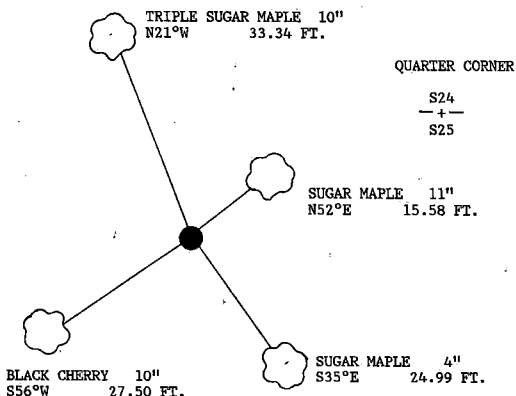

- (i) I, John C. Schulke

(type or print name) certify that the corner location shown on this record was determined by me or under my direction and control and that this U.S. Public Land Survey Monument Record is correct and complete to the best of my knowledge and belief.

John C. Schulke
Signature

Nov 9, 1987
Date

Survey requested by:

Doris Stange
District Ranger

2/1/88
Date

Affix Land Surveyor Seal

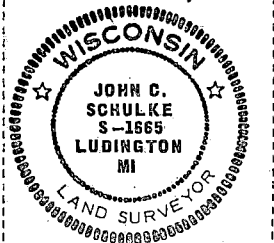

REGISTER'S OFFICE
Forest County, Wis.

Received for record this 15th day
of May A.D. 2008 at
11:50 o'clock A.M. and recorded
in Vol. Corner Restoration
page R-25

Kay Swanson, Deputy
Register of Deeds

Document Number
197419

U.S. PUBLIC LAND SURVEY MONUMENT RECORD

(AS REQUIRED BY S. A-E 7.08, WI ADM. CODE)

HISTORY OF ORIGINAL CORNER ESTABLISHMENT AND SUBSEQUENT RESTORATIONS AND DESCRIPTION OF ANY RECORD, MONUMENT, OCCUPATIONAL, TESTIMONIAL, OR OTHER EVIDENCE CONSIDERED:

1858 - ALFRED MILLARD, SURVEYOR, SET POST.

SET THE FOLLOWING WITNESSES:

LYNN 14" N54°E 43 LINKS,
LYNN 14" S53°E 43 LINKS
SUGAR MAPLE 14" N20°W 29 LINKS
HEMLOCK 28" S28°W 56 LINKS

1887 - JOHN SCHULKE, SURVEYOR, S-1065, SET A 2-1/2" ALUMINUM PIPE w/ AN ALUMINUM STAMPED CAP.

SET THE FOLLOWING WITNESSES:

STEEL SIGN POST S01°W 23.0 FEET
STOP SIGN S29°E 42.1 FEET
SUGAR MAPLE 24" N04°E 121.10 FEET
SUGAR MAPLE 16" N31°W 50.02 FEET
WHITE BIRCH 9" S77°E 30.70 FEET

1898 - PLAT OF RIGHT OF WAY, WISDOT PROJECT NO. 9281-03-23, SHOWS A 1" IRON PIPE AT THE INTERSECTION OF TOWERLINE RD. AND HWY 32.

1899 - GARY L. PISONI, SURVEYOR, S-1634, FOUND A 2-1/2" ALUMINUM MONUMENT BENT OVER DUE TO ROAD GRADING. RESET A NEW ALUMINUM PIPE MONUMENT WITH ALUMINUM CAP STAMPED TO IDENTIFY THE CORNER. BURIED MONUMENT 6" BELOW ROAD BED SURFACE.

SET THE FOLLOWING WITNESSES:

SUGAR MAPLE 24" N04°E 121.10 FEET
SUGAR MAPLE 16" N31°W 50.02 FEET
WHITE BIRCH 9" S77°E 30.70 FEET
STOP SIGN S29°E 42.11 FEET
STEEL SIGN POST S01°W 23.0 FEET

2008 - JAMES H. MOORE, SURVEYOR, S-1641, FOUND A 2-1/2" ALUMINUM MONUMENT 0.2' BELOW GRADE. U.S. PUBLIC LAND SURVEY MONUMENT RECORD, DOCUMENT NO. 189022.

FOUND THE FOLLOWING WITNESSES:

MAPLE 24" N70°E 120.21 FEET
STOP SIGN S28°E 42.15 FEET
BENT STEEL SIGN POST S65°W 23.74 FEET
WHITE BIRCH 9" S74°W 38.50 FEET
MAPLE 16" N28°W 49.33 FEET

SET THE FOLLOWING WITNESSES:

1" IRON PIPE w/ CEC CONTROL CAP N07°E 121.22 FEET - SET PIPE 4' NORTH OF BEARING TREE.
1" IRON PIPE w/ CEC CONTROL CAP S19°E 67.88 FEET
1" IRON PIPE w/ CEC CONTROL CAP S59°W 47.46 FEET
1" IRON PIPE w/ CEC CONTROL CAP N38°W 50.67 FEET - SET PIPE 3' SE OF 16" ASH AND 5' SW OF BEARING TREE.

DISTANCE IS TO FACE ON ALL EXISTING BEARING TREES.

CORNER WAS: (CHECK ALL THAT APPLY)

☐ RESTORED THROUGH ACCEPTANCE OF AN OBLITERATED LOCATION

☒ RESTORED THROUGH ACCEPTANCE OF A FOUND PERPETUATED LOCATION

☒ CONSIDERED A LOST CORNER AND REESTABLISHED THROUGH LOST CORNER PROPORTIONATE METHODS (INCLUDING A PLAN VIEW DRAWING SHOWING DISTANCES AND DIRECTIONS TO OTHER PUBLIC LAND SURVEY CORNERS USED FOR PROPORTIONING AND DETERMINING THE CORNER LOCATION)

☐ RESTORED OF REESTABLISHED IN A LOCATION THAT DIFFERS FROM A PREVIOUS RESTORATION OF REESTABLISHMENT (INCLUDE A PLAN VIEW DRAWING AND INDICATE WHAT WAS SET AND/OR FOUND)

DESCRIBE THE MONUMENT AND ACCESSORIES USED TO PERPETUATE THE LOCATION OF THIS CORNER. (INCLUDE A PLAN VIEW DRAWING AND INDICATE WHAT WAS SET AND/OR FOUND)

CORNER WAS REMOVED DURING CONSTRUCTION. FOUND MAG NAIL AT THE INTERSECTION OF TOWNLINE RD. AND CTH 1" N.

FOUND THE FOLLOWING WITNESSES:

MAPLE 24" N70°E 120.21 FEET TO THE FACE
MAPLE 16" N28°W 49.33 FEET - DISTANCE IS TO FND. NAIL IN NE SIDE OF TREE.
1" IRON PIPE w/ CEC CONTROL CAP N08°E 121.20 FEET - FND. PIPE 4' NORTH OF BEARING TREE.
1" IRON PIPE w/ CEC CONTROL CAP S20°E 67.88 FEET
1" IRON PIPE w/ CEC CONTROL CAP S57°W 47.44 FEET
1" IRON PIPE w/ CEC CONTROL CAP N39°W 50.70 FEET

ALL BEARING TREES HAVE EXISTING CHEST AND STUMP BLAZES AND WERE REFRESHED WITH RED PAINT.

THE **NORTHEAST**

CORNER OF SECTION 25

T. 37 N., R. 12 E.,

FOREST COUNTY, WISCONSIN

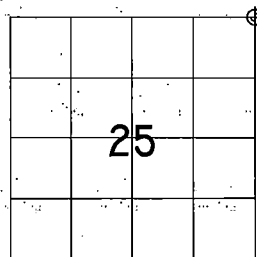

⊕ = LOCATION OF CORNER

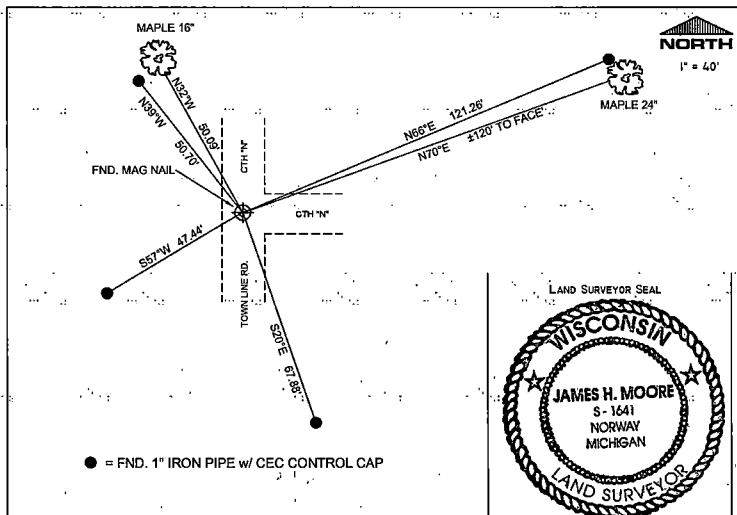

I, JAMES H. MOORE PS S-1641
(TYPE IN PRINT) UNDERTAKE THAT THE CORNER LOCATION SHOWN ON THIS ABOVE RECORD WAS DETERMINED BY
ME OR UNDER MY DIRECTION AND CONTROL AND THAT THIS U.S. PUBLIC LAND SURVEY MONUMENT RECORD
IS CORRECT AND COMPLETE TO THE BEST OF MY KNOWLEDGE AND BELIEF.

INDEX NO. R-25

SIGNATURE James H. Moore DATE 5-15-08

43712240000

R-25

Document Number

189922

REGISTER'S OFFICE
Forest County, Wis.
Received for record this 18th day
of January A.D., 2006 at
9:00 clock A.M. and recorded
in Vol. Corner Restoration
page B-25
Kay Swanson, Deputy
Register of Deeds

U.S. PUBLIC LAND SURVEY MONUMENT RECORD

(As Required By S. A-E 5.02, WI ADM. CODE)

HISTORY OF ORIGINAL CORNER ESTABLISHMENT AND SUBSEQUENT RESTORATIONS AND DESCRIPTION OF ANY RECORD, MONUMENT, OCCUPATIONAL, TESTIMONIAL, OR OTHER EVIDENCE CONSIDERED:

1858 - ALFRED MILLARD, SURVEYOR, SET POST

SET THE FOLLOWING WITNESSES:

LYNN 14" N54°W 43 LINKS
LYNN 14" S53°E 43 LINKS
SUGAR MAPLE 14" N20°W 25 LINKS
HEMLOCK 26" S26°W 56 LINKS

1988 - JOHN SCHULKE, SURVEYOR, S-1665, SET A 2-1/2" ALUMINUM PIPE w/ AN ALUMINUM CAP.

SET THE FOLLOWING WITNESSES:

STEEL SIGN POST S61°W 23.6 FEET
STOP SIGN S29°E 42.1 FEET
SUGAR MAPLE 24" N64°E 121.10 FEET
SUGAR MAPLE 16" N31°W 50.02 FEET
WHITE BIRCH 3" S77°E 36.70 FEET

1998 - PLAT OF RIGHT OF WAY, WISDOT PROJECT NO. 9261-03-23, SHOWS A 1" IRON PIPE AT THE INTERSECTION OF TOWERLINE RD. AND HWY 32.

CORNER WAS: (CHECK ALL THAT APPLY)

- ☐ RESTORED THROUGH ACCEPTANCE OF AN OBLITERATED LOCATION
☒ RESTORED THROUGH ACCEPTANCE OF A FOUND PERPETUATED LOCATION
☐ CONSIDERED A LOST CORNER AND REESTABLISHED THROUGH LOST CORNER PROPORTIONATE METHODS (INCLUDING A PLAN VIEW DRAWING SHOWING DISTANCES AND DIRECTIONS TO OTHER PUBLIC LAND SURVEY CORNERS USED FOR PROPORTIONING AND DETERMINING THE CORNER LOCATION)
☐ RESTORED OF REESTABLISHED IN A LOCATION THAT DIFFERS FROM A PREVIOUS RESTORATION OF REESTABLISHMENT (INCLUDE A PLAN VIEW DRAWING AND INDICATE WHAT WAS SET AND/OR FOUND)

DESCRIBE THE MONUMENT AND ACCESSORIES USED TO PERPETUATE THE LOCATION OF THIS CORNER. (INCLUDE A PLAN VIEW DRAWING AND INDICATE WHAT WAS SET AND/OR FOUND)

FOUND A 3-1/2" ALUMINUM MONUMENT 0.8' BELOW GRADE.

FOUND THE FOLLOWING WITNESSES:

MAPLE 24" N70°E 120.21 FEET
STOP SIGN S28°E 42.15 FEET
BENT STEEL SIGN POST S65°W 23.74 FEET
WHITE BIRCH 5" S74°W 36.56 FEET
MAPLE 16" N29°W 49.33 FEET

SET THE FOLLOWING WITNESSES:

1" IRON PIPE w/ CEC CONTROL CAP N67°E 121.22 FEET - SET PIPE 4' NORTH OF BEARING TREE.
1" IRON PIPE w/ CEC CONTROL CAP S19°E 67.88 FEET
1" IRON PIPE w/ CEC CONTROL CAP S59°W 47.46 FEET
1" IRON PIPE w/ CEC CONTROL CAP N38°W 50.67 FEET - SET PIPE 3' SE OF 16" ASH AND 5' SW OF BEARING TREE.

DISTANCE IS TO FACE ON ALL EXISTING BEARING TREES.

THE NORTHEAST

CORNER OF SECTION 25

T. 37 N., R. 12 E.,

FOREST COUNTY, WISCONSIN

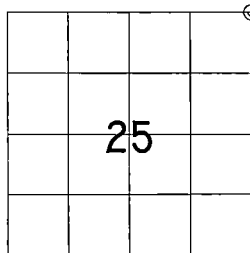

⊕ = LOCATION OF CORNER

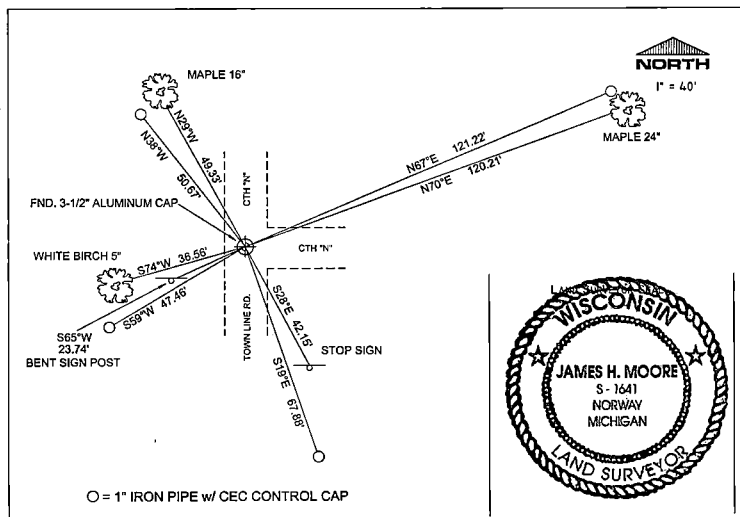

I, JAMES H. MOORE PS S-1641

(TYPE OR PRINT NAME) CERTIFY THAT THE CORNER LOCATION SHOWN ON THIS ABOVE RECORD WAS DETERMINED BY ME OR UNDER MY DIRECTION AND CONTROL AND THAT THIS U.S. PUBLIC LAND SURVEY MONUMENT RECORD IS CORRECT AND COMPLETE TO THE BEST OF MY KNOWLEDGE AND BELIEF.

INDEX NO. M-9

SIGNATURE

DATE

43712240000

57-15

U. S. PUBLIC LAND SURVEY MONUMENT RECORD

INSTRUCTIONS:

This record shall show the location of the corner and shall include all of the following nine elements (a through i).

- (a) Identify the corner by reference to the U.S. public land survey system.
 O = Corner monument restored.

Section Corner to Sections 24, 19, 25, 30
 T37N, R12-13E, Forest County, Wisconsin

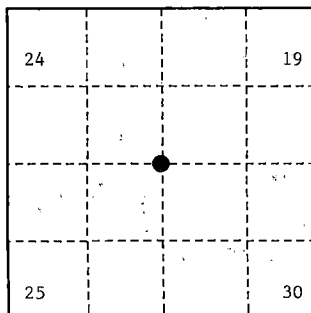

- (b) Describe any record evidence, monument evidence, occupational evidence, testimonial evidence or any other material evidence you considered, and whether the monument was found or placed.

Original Government Survey in 1858 by Alfred Millard.

In 1987, John C. Schulke RLS accepted the road intersection as the best evidence of restoring the original corner location. In the road intersection, he set a 2 1/2" diameter aluminum pipe monument, 30" long, with an aluminum cap stamped as follows: T37N, R12E, R13E, S19, S24, S25, S30, 1987, S-1665 from which the following bear:

Sugar Maple	24"	N 64°E	121.10 feet
Sugar Maple	16"	N 31°W	50.02 feet
White Birch	3"	S 77°E	36.70 feet
Stop sign		S 29°E	42.11 feet
Steel sign post		S 61°W	23.6 feet

On 9/25/99, Gary L. Pisoni RLS, found above monument bent over due to road grading. Reset a new aluminum pipe monument with aluminum cap stamped to identify corner. Monument buried 8" below road bed surface. Assessories described below.

See previous Land Corner Certificate dated February 2, 1988, Document Number 134572.

- (c) In the plan view drawing below, provide reference ties to at least 4 witness monuments, or, if the location is within a municipality, to at least 2 witness monuments. (Witness monuments shall be made of concrete, natural stone, iron or other equally durable material.)

- (d) Show a plan view drawing depicting the relevant monuments and reference ties which is sufficient in detail to enable accurate relocation of the corner monument if the corner monument is disturbed. Indicate north.

1. 2"x36" aluminum monument stamped to identify corner
2. Sugar Maple, 24", N 64°E, 121.10 feet
3. Sugar Maple, 16" N 31°W, 50.02 feet
4. White Birch, 3", S 77°E, 36.70 feet
5. Stop sign, S 29°E, 42.11 feet
6. Steel sign post, S 61°W, 23.6 feet

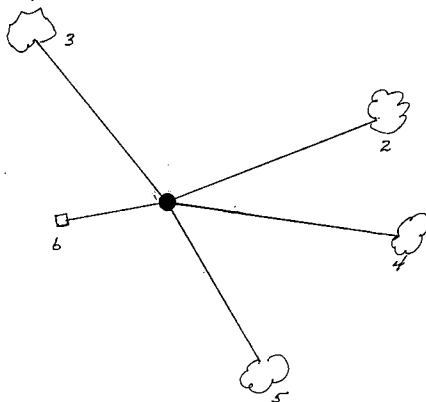

REGISTER'S OFFICE
 Forest County, Wis.

Received for record this 29th day
 of October A.D. 19 99 at
10:05 o'clock A.M. and recorded
 in Vol. Corner Restoration
 page 8-25

Ray Swanson, Deputy
 Register of Deeds

R-25

43712 29 0000

(e) Describe any material discrepancy between the location of the corner as restored or reestablished and the location of that corner as previously restored or reestablished by distance and direction. Show the discrepancy on the plan view drawing under (d), above. Show the distances between the corner as previously restored or reestablished and (1) the corner as restored or reestablished, and (2) to at least 2 of the witness monuments shown on the drawing in (d), above.

None

(f) Was the corner restored through acceptance of (1) an obliterated evidence location, or, (2) a found perpetuated location?

Restored from accepted evidence.

(g & h) Was the corner reestablished through lost corner proportionate methods? If so, show the method, including the directions and distances to other public land survey corners used as evidence or used for proportioning in determining the corner location?

(1) I, Gary L. Pisoni
(type or print name) certify that the corner location shown on this record was determined by me or under my direction and control and that this U.S. Public Land Survey Monument Record is correct and complete to the best of my knowledge and belief.

Signature

10-1-99

Date

CERTIFICATE READY FOR FILING:

District Ranger



Stock No. 26273

DOCUMENT NUMBER 134572

U.S. PUBLIC LAND SURVEY MONUMENT RECORD

Index No. R-25

State of Wisconsin }
County of FOREST } ss.

I, John C. Schulke, do hereby
certify that on the 17th day
of April, 1987, I found
evidence of the Northeast Section
corner of Section 25
Township thirty-seven, North, Range
twelve East, Fourth Principal Meridian,
as described hereon; and that from this evidence
I established a new monument and accessories
as described hereon to perpetuate the original
location of this corner.

Resident witnesses:

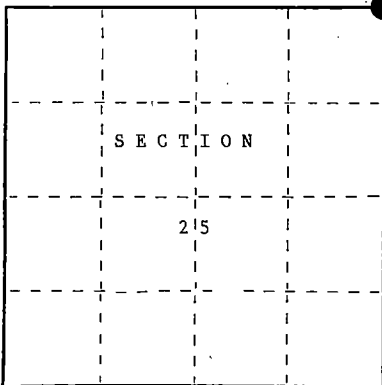

○ = Corner monument restored.

History of original corner establishment:

Original corner established in 1858 by Alfred Millard, U.S. Deputy Surveyor.

Set a wooden post with the following bearing trees:

Sugar Maple	14"	N20°W	26 lks.
Lynn	14"	N54°E	43 lks.
Lynn	14"	S53°E	43 lks.
Hemlock	26"	S26°W	56 lks.

Description of corner evidence found:

Accepted road intersection as the best evidence of
original corner location. To the West a large pile
of rocks runs East and West indicating occupation.

Description of monument and accessories I established to perpetuate the original location of this corner.

Set 2 1/2" diameter aluminum pipe monument, 30 inches long, 36 inches in
the ground with an aluminum cap stamped; T37N, R12E, S19, S24, S25, S30,
1987, S-1665. Set a steel sign post S61°W a distance of 23.6 feet. A
stop sign S29°E a distance of 42.1 feet. Established the following
bearing trees which are blazed, scribed, painted and tagged.

Sugar Maple	24"	N64°E	121.10 feet
Sugar Maple	16"	N31°W	50.02 feet
White Birch	3"	S77°E	36.70 feet

Dated at Hiles, Wis., this Nineteenth day of November, 1987.

Signature John C. Schulke Title Land Surveyor Registration No. S-1665
(County Surveyor, Registered Land Surveyor, or other duly authorized official)

Office of Register of Deeds, County of Forest, I hereby certify that the within
instrument was filed in this office for record on the 2nd day of February, 1988.
at 9:40 o'clock A. M.

Paul A. Schrammer
(Register of Deeds)

By _____ Deputy

37-12

43712240000

- (e) Describe any material discrepancy between the location of the corner as restored or reestablished and the location of that corner as previously restored or reestablished by distance and direction. Show the discrepancy on the plan view drawing under (d), above. Show the distances between the corner as previously restored or reestablished and (1) the corner as restored or reestablished, and (2) to at least 2 of the witness monuments shown on the drawing in (d), above.

No discrepancy, first corner restoration.

- (f) Was the corner restored through acceptance of (1) an obliterated evidence location, or, (2) a found perpetuated location?

The corner restored through acceptance of an obliterated evidence location.

- (g&h) Was the corner reestablished through lost corner proportionate methods? If so, show the method, including the directions and distances to other public land survey corners used as evidence or used for proportioning in determining the corner location?

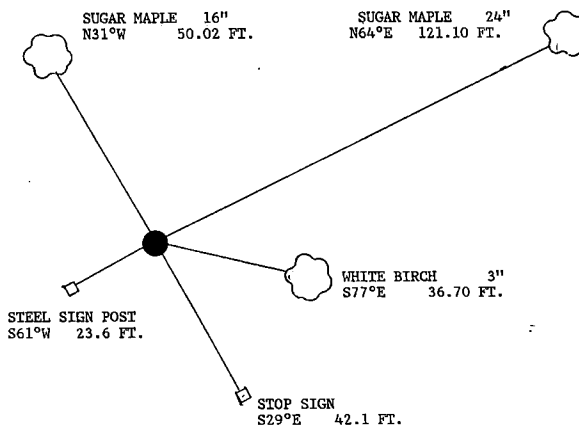

SECTION CORNER

S24	S19
+-----	
S25	S30

Affix Land Surveyor Seal

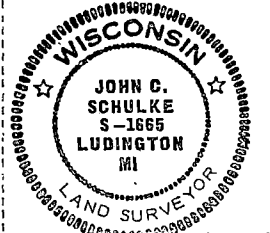

- (i) I, John C. Schulke
(type or print name) certify that the corner location shown on this record was determined by me or under my direction and control and that this U.S. Public Land Survey Monument Record is correct and complete to the best of my knowledge and belief.

John C. Schulke 11-9-87
Signature Date

Survey requested by: Darius Staege 2/1/88
District Ranger Date

U. S. PUBLIC LAND SURVEY MONUMENT RECORD

INSTRUCTIONS:

This record shall show the location of the corner and shall include all of the following nine elements (a through i).

- (a) Identify the corner by reference to the U.S. public land survey system.

O = Corner monument restored.

Meander Corner #1 to Sections 25 and 30, T.37N., R.11-12E., Forest County and Oneida County, Wisconsin.

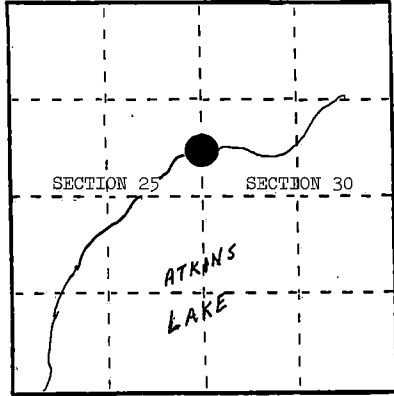

- (b) Describe any record evidence, monument evidence, occupational evidence, testimonial evidence or any other material evidence you considered, and whether the monument was found or placed.

In 1858, Alfred Millard set meander corner post at 51.94 chains with the following BTs: Spruce, 7", N.30°E., 53 links; Tamarack, 7", S.84°W., 24 links.

April 9, 1984, Milo Stefan found 6" post with location poster on south face by Wess White--1938. Doesn't fit meander corner position.

- (c) In the plan view drawing below, provide reference ties to at least 4 witness monuments, or, if the location is within a municipality, to at least 2 witness monuments. (Witness monuments shall be made of concrete, natural stone, iron or other equally durable material.) Describe witness monuments.

- (d) Show a plan view drawing depicting the relevant monuments and reference ties which is sufficient in detail to enable accurate relocation of the corner monument if the corner monument is disturbed. Indicate north.

1. 2" x 120" aluminum monument stamped to identify the corner.
2. Tamarack, 5", S.48°E., 41.34 feet
3. Tamarack, 5", S.54°W., 78.89 feet
4. Tamarack, 6", N.1°W., 48.03 feet
5. Steel Sign Post, South, 2.05 feet

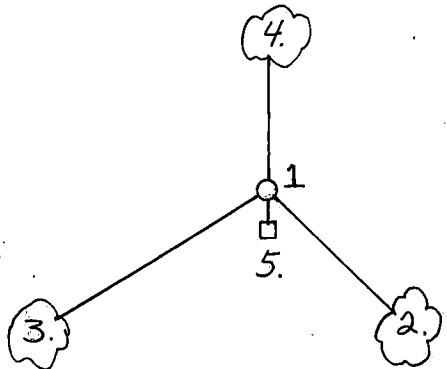

REGISTER'S OFFICE
Forest County, Wis.

Received for record this 11/11 day
of July, A.D., 1985 at

4:15 o'clock P.M. and recorded
in Vol. CORNER RESTORATIONS
Page S.T-1

Paul H. Schindler
Register of Deeds

- (e) Describe any material discrepancy between the location of the corner as restored or reestablished and the location of that corner as previously restored or reestablished by distance and direction. Show the discrepancy on the plan view drawing under (d), above. Show the distances between the corner as previously restored or reestablished and (1) the corner as restored or reestablished, and (2) to at least 2 of the witness monuments shown on the drawing in (d), above.

None.

- (f) Was the corner restored through acceptance of (1) an obliterated evidence location, or, (2) a found perpetuated location?

No.

- (g&h) Was the corner reestablished through lost corner proportionate methods? If so, show the method, including the directions and distances to other public land survey corners used as evidence or used for proportioning in determining the corner location?

Yes.

(i) I, Milo E. Stefan

(type or print name) certify that the corner location shown on this record was determined by me or under my direction and control and that this U.S. Public Land Survey Monument Record is correct and complete to the best of my knowledge and belief.

Milo E. Stefan
Signature

5/28/85
Date

Affix Land Surveyor Seal



U.S. PUBLIC LAND SURVEY MONUMENT RECORD

Index No. S.T-13

State of Wisconsin

County of FOREST

ss.

I, John C. Schulke, do hereby certify that on the third day of September, 1986, I found evidence of the Meander corner of Sections 27 and 28 Township thirty-seven, North, Range twelve East, Fourth Principal Meridian, as described hereon; and that from this evidence I established a new monument and accessories as described hereon to perpetuate the original location of this corner.

Resident witnesses:

History of original corner establishment:

Original corner established in 1859 by William Daugherty, U.S. Deputy Surveyor. Set a wooden post with the following bearing trees:

Hemlock	7"	S62°W	8 lks.
Birch	8"	S64°E	9 lks.

Note: The record distance North from the West Quarter corner of Section 27 to Pine Lake and the Meander Corner of Sections 27 and 28 is 8.58 chains.

Description of corner evidence found:

The distance from the recovered quarter corner to Pine Lake measured very close to the record of 566.3 feet. Recovered hemlock stump from which I measured N62°E 5.3 feet and found what appeared to be evidence of the post point. No evidence of the birch bearing tree was recovered. Checked meander lines to the east and west and compared with original notes. The restored meander corner fits very good with the original meander of Pine Lake.

Description of monument and accessories I established to perpetuate the original location of this corner.

Set a 2 1/2" diameter aluminum pipe monument, 36 inches long, 30 inches in the ground with an aluminum cap stamped; Meander Corner, T37N, R12E, S27, S28, 1986, S-1665. Established the following new bearing trees which are blazed, scribed, painted and tagged.

White Birch	8"	N79°E	25.78 feet
White Birch	7"	S20°E	17.42 feet
White Birch	5"	N68°W	33.15 feet
Aspen	12"	N10°W	7.01 feet
Steel sign post		Southwest	1.1 feet
1 inch Iron pipe		N48°E	21.91 feet

Dated at Hiles, Wis., this Twelfth day of November, 1987.

Signature John C. Schulke Title Land Surveyor Registration No. S-1665
(County Surveyor, Registered Land Surveyor, or other duly authorized official)

Office of Register of Deeds, County of Forest, I hereby certify that the within instrument was filed in this office for record on the 2nd day of February, 1988 at 9:40 o'clock A. M.

Paul Aschenbrenner
(Register of Deeds)

By Deputy

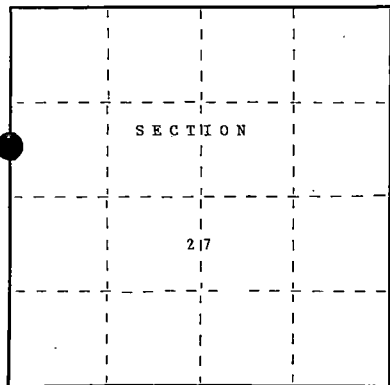

○ = Corner monument restored.

FORM NO. 985-A

RECEIVED

Stock No. 26273

DOCUMENT NUMBER 134573

37-12
43712282508

- (e) Describe any material discrepancy between the location of the corner as restored or reestablished and the location of that corner as previously restored or reestablished by distance and direction. Show the discrepancy on the plan view drawing under (d), above. Show the distances between the corner as previously restored or reestablished and (1) the corner as restored or reestablished, and (2) to at least 2 of the witness monuments shown on the drawing in (d), above.

Found 1 1/2" well point S73°05'26"W a distance of 387.02 feet which had been used as the meander corner by at least two surveyors on certified surveys. There is no written history for this iron. The surveyors who used this corner did not file a corner certificate to certify that the iron was the Meander Corner. Daughtery, the original surveyor also offset 12 chains (780 feet) west to triangulate over the lake from the meander corner. Offsetting would not have been possible from the iron well point.

- (f) Was the corner restored through acceptance of (1) an obliterated evidence location, or, (2) a found perpetuated location?

Restored from an obliterated evidence location.

- (g&h) Was the corner reestablished through lost corner proportionate methods? If so, show the method, including the directions and distances to other public land survey corners used as evidence or used for proportioning in determining the corner location?

No.

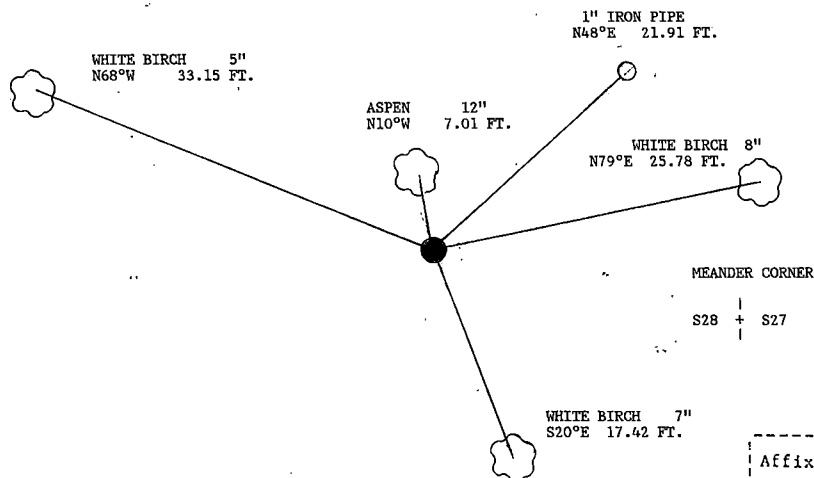

- (i) John C. Schulke

(Type or print name) certify that the corner location shown on this record was determined by me or under my direction and control and that this U.S. Public Land Survey Monument Record is correct and complete to the best of my knowledge and belief.

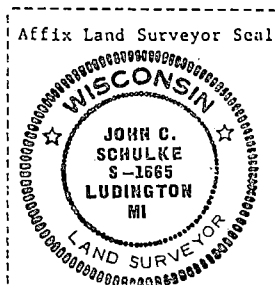

John C. Schulke Nov 12, 1987
Signature Date

Survey requested by: Dale S. Steeg 2/1/88
District Ranger Date

U. S. PUBLIC LAND SURVEY MONUMENT RECORD

INSTRUCTIONS:

This record shall show the location of the corner and shall include all of the following nine elements (a through i).

- (a) Identify the corner by reference to the U.S. public land survey system.
 O = Corner monument restored.

Meander Corner common to Sections 28 and 27
 T37N, R12E, Forest County, Wisconsin

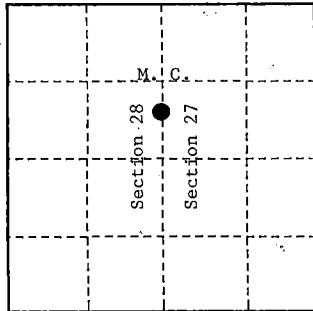

- (b) Describe any record evidence, monument evidence, occupational evidence, testimonial evidence or any other material evidence you considered, and whether the monument was found or placed.

Original Government Survey in 1859 by William E. Daugherty.

In 1986, John C. Schulke, RLS, restored the corner position from the recovered original hemlock bearing tree stump. At the corner position, set a 2½" diameter aluminum pipe monument, 36" long, with an aluminum cap stamped as follows: T37N, R12E, MC, S27, S28, 1986, S-1665, from which the following bear:

White Birch	8"	N 79°E	25.78 feet
White Birch	7"	S 20°E	17.42 feet
White Birch	5"	N 68°W	33.15 feet
Aspen	12"	N 10°W	7.01 feet
Steel sign post		SW.	1.1 feet

On 9/27/99, Gary L. Pisoni RLS, found the above monument and the assessories as described below.

See previous Land Corner Certificate dated February 2, 1988, Document 134573

- (c) In the plan view drawing below, provide reference ties to at least 4 witness monuments, or, if the location is within a municipality, to at least 2 witness monuments. (witness monuments shall be made of concrete, natural stone, iron or other equally durable material.)

- (d) Show a plan view drawing depicting the relevant monuments and reference ties which is sufficient in detail to enable accurate relocation of the corner monument if the corner monument is disturbed. Indicate north.

- White Birch, 10", N 79°E, 25.78 feet
- White Birch, 9", S 20°E, 17.42 feet
- White Birch, 7", N 68°W, 33.15 feet
- Steel sign post, SW, 1.1 feet
- Balsam, 8", S 78°W, 4.12 feet (NBT)

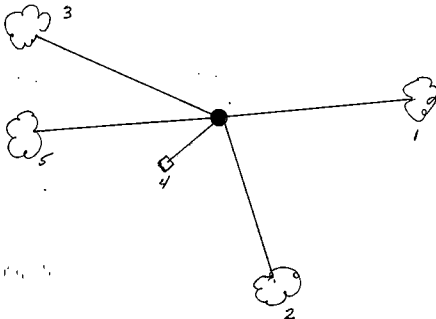

REGISTER'S OFFICE
 Forest County, Wis.
 Received for record this 27th day
 of October A.D., 1999 at
 10:05 o'clock A.M. and recorded
 in Vol. Corner Restoration
 page 37-13

Kay Swanson, Deputy
 Register of Deeds

ST-13

43712282500

(e) Describe any material discrepancy between the location of the corner as restored or reestablished and the location of that corner as previously restored or reestablished by distance and direction. Show the discrepancy on the plan view drawing under (d), above. Show the distances between the corner as previously restored or reestablished and (1) the corner as restored or reestablished, and (2) to at least 2 of the witness monuments shown on the drawing in (d), above.

None

(f) Was the corner restored through acceptance of (1) an obliterated evidence location, or, (2) a found perpetuated location?

Restored from accepted evidence.

(g & h) Was the corner reestablished through lost corner proportionate methods? If so, show the method, including the directions and distances to other public land survey corners used as evidence or used for proportioning in determining the corner location?

Gary L Pisoni

(1) I,

(type or print name) certify that the corner location shown on this record was determined by me or under my direction and control and that this U.S. Public Land Survey Monument Record is correct and complete to the best of my knowledge and belief.

Signature

10-1-99

Date

CERTIFICATE READY FOR FILING:

District Ranger



U.S. PUBLIC LAND SURVEY MONUMENT RECORD

Index No. T-5

State of Wisconsin

County of Forest } ss.

I, John C. Schulke, do hereby certify that on the Sixteenth day of November, 1986, I found evidence of the West Quarter corner of Section 29 Township Thirty Seven, North, Range Twelve East, Fourth Principal Meridian, as described hereon; and that from this evidence I established a new monument and accessories as described hereon to perpetuate the original location of this corner.

Resident witnesses:

History of original corner establishment:

Original corner established in 1859 by William Daugherty, U.S. Deputy Surveyor.

Set wooden post with the following bearing trees:

Tamarack	6"	S10°W	8 links
Tamarack	6"	N14°E	7 links

Description of corner evidence found:

No evidence found.

Description of monument and accessories I established to perpetuate the original location of this corner.

Set 2 1/2" X 5' aluminum magnetic capped monument stamped to identify the corner.

Set steel sign post west 2.1 feet. Blazed, scribed, painted and tagged the following bearing trees: (Note trees appear to be either dead or dying from beaver impoundment.)

Tamarack	10"	N34°E	22.06 feet
Tamarack	10"	S65°E	27.32 feet
Tamarack	14"	S54°W	26.60 feet
Tamarack	17"	N76°W	17.11 feet

Dated at Ludington, Michigan, Wis., this fifth day of January, 1987.

Signature John C. Schulke Title Land Surveyor Registration No. S-1665
(County Surveyor, Registered Land Surveyor, or other duly authorized official)

Office of Register of Deeds, County of Forest, I hereby certify that the within instrument was filed in this office for record on the 24th day of February, 1987 at 2:00 o'clock P. M.

Paul Aschenbrenner
(Register of Deeds)

By _____ Deputy

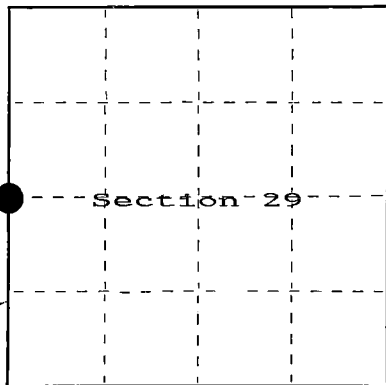

○ = Corner monument restored.

REGISTER'S OFFICE {
Forest County, Wis.
Received for record this 17 day
of January, A.D. 1987 at
2:00 o'clock P.M. and recorded
in Vol. CORNER RESTORATIONS
page 1-5
Paul Aschenbrenner
Register of Deeds

FORM NO. 982-A



Stock No. 26273

DOCUMENT NUMBER

132191

43712302000

- (e) Describe any material discrepancy between the location of the corner as restored or reestablished and the location of that corner as previously restored or reestablished by distance and direction. Show the discrepancy on the plan view drawing under (d), above. Show the distances between the corner as previously restored or reestablished and (1) the corner as restored or reestablished, and (2) to at least 2 of the witness monuments shown on the drawing in (d), above.

None, first corner restoration.

- (f) Was the corner restored through acceptance of (1) an obliterated evidence location, or, (2) a found perpetuated location?

Neither, restored through lost-proportionate methods.

- (g&h) Was the corner reestablished through lost corner proportionate methods? If so, show the method, including the directions and distances to other public land survey corners used as evidence or used for proportioning in determining the corner location?

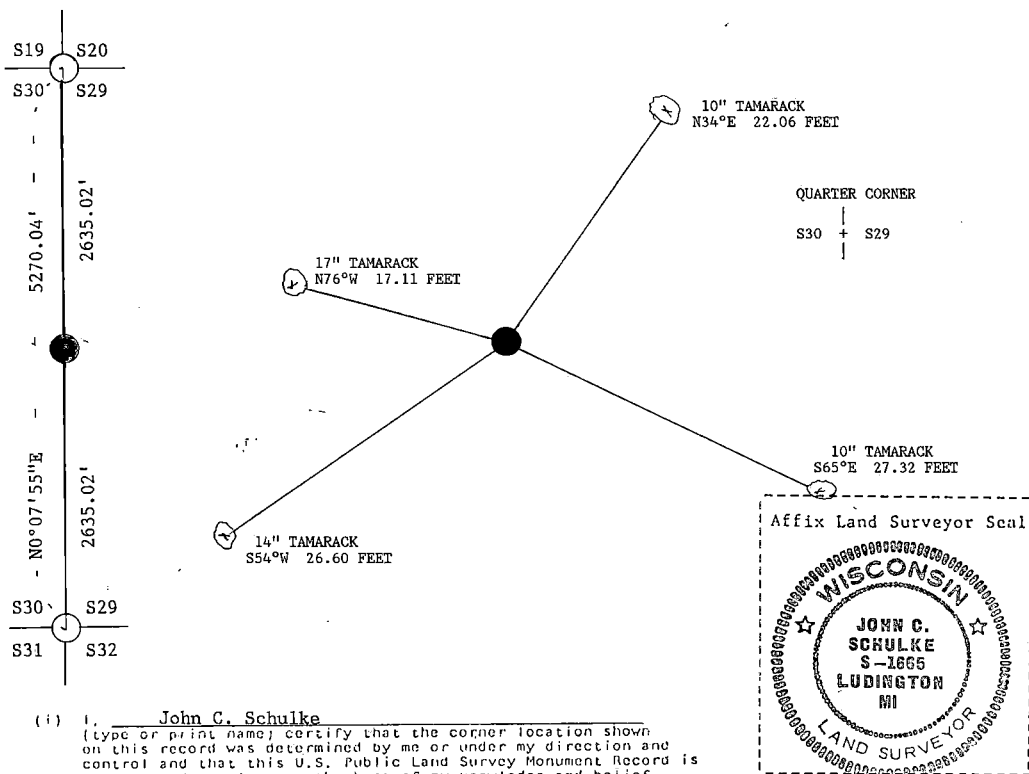

- (i) I, John C. Schulke (type or print name) certify that the corner location shown on this record was determined by me or under my direction and control and that this U.S. Public Land Survey Monument Record is correct and complete to the best of my knowledge and belief.

John C. Schulke January 5th, 1987
Signature Date

Certificate Ready for Filing: Dale B. Stange 2/24/87
District Ranger Date

U.S. PUBLIC LAND SURVEY MONUMENT RECORD

Index No. T-9

State of Wisconsin

County of Forest } ss.

I John C. Schulke, do hereby certify that on the Third day of November, 1986, I found evidence of the East Quarter corner of Section 29 Township Thirty Seven, North, Range Twelve East, Fourth Principal Meridian, as described hereon; and that from this evidence I established a new monument and accessories as described hereon to perpetuate the original location of this corner.

Resident witnesses:

.....

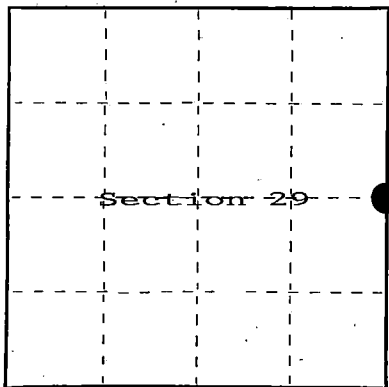

○ = Corner monument restored.

History of original corner establishment:

Original corner established in 1859 by William Daughtery, U.S. Deputy Surveyor.

Set wooden post with the following bearing trees:

Hemlock	10"	N69°E	9 links
Hemlock	10"	N63°W	4 links

Description of corner evidence found:

Recovered post hole from which badly decayed hemlock stumps were recovered from the GLO bearing trees.

Description of monument and accessories I established to perpetuate the original location of this corner.

Set 2 1/2" X 3' aluminum magnetic capped monument stamped to identify the corner.

Set steel sign post South-Southwest 1.0 feet from the corner. Blazed, scribed, painted

and tagged the following new bearing trees:

Sugar Maple	4"	S43°W	29.63 feet
Sugar Maple	8"	N18°W	31.52 feet
Sugar Maple	8"	N40°E	30.23 feet
Sugar Maple	5"	S77°E	41.25 feet

Dated at Ludington, Michigan, Wis., this 13th day of January, 1987

Signature John C. Schulke Title Land Surveyor Registration No. S-1665
 (County Surveyor, Registered Land Surveyor, or other duly authorized official)

Office of Register of Deeds, County of Forest, I hereby certify that the within instrument was filed in this office for record on the 11th day of March, 1987 at 3:30 o'clock P. M.

Paul Aschenbrenner
 (Register of Deeds)

By _____ Deputy

- (e) Describe any material discrepancy between the location of the corner as restored or reestablished and the location of that corner as previously restored or reestablished by distance and direction. Show the discrepancy on the plan view drawing under (d), above. Show the distances between the corner as previously restored or reestablished and (1) the corner as restored or reestablished, and (2) to at least 2 of the witness monuments shown on the drawing in (d), above.

No discrepancy, first corner restoration.

- (f) Was the corner restored through acceptance of (1) an obliterated evidence location, or, (2) a found perpetuated location?

Corner was restored through acceptance of an obliterated evidence location.

- (g&h) Was the corner reestablished through lost corner proportionate methods? If so, show the method, including the directions and distances to other public land survey corners used as evidence or used for proportioning in determining the corner location?

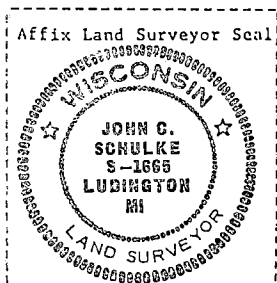
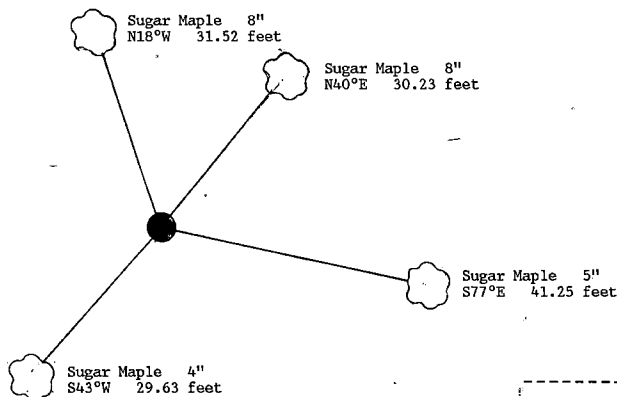

- (i) I, John C. Schulke
(type or print name) certify that the corner location shown on this record was determined by me or under my direction and control and that this U.S. Public Land Survey Monument Record is correct and complete to the best of my knowledge and belief.

John C. Schulke January 13th, 1987
Signature Date

Survey requested by: Dale S. Sturge 3/4/87
District Ranger Date

U.S. PUBLIC LAND SURVEY MONUMENT RECORD

Index No. T-13

State of Wisconsin }
County of FOREST } ss.

I, John C. Schulke, do hereby certify that on the third day of September, 1986, I found evidence of the West Quarter corner of Section 27 Township thirty-seven, North, Range twelve East, Fourth Principal Meridian, as described hereon; and that from this evidence I established a new monument and accessories as described hereon to perpetuate the original location of this corner.

Resident witnesses:

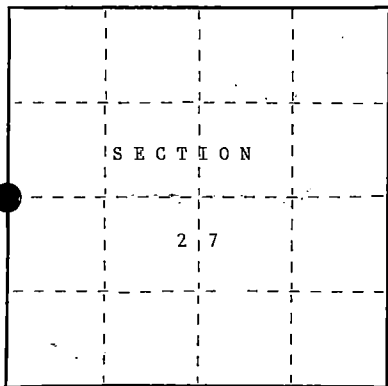

○ = Corner monument restored.

History of original corner establishment:

Original corner established in 1859 by William Daugherty, U.S. Deputy Surveyor. Set a wooden post with the following bearing trees:

Sugar Maple	8"	N34°W	20 lks.
Hemlock	6"	N78°E	8 lks.

North between Sections 27 and 28

11.00 ch	Enter swamp - bears east and west	40.00 ch	Set quarter corner
31.00 ch	Leave swamp - bears east and west	48.58 ch	Pine Lake, Set Meander Corner

Description of corner evidence found:

Found what appeared to be the location of the original post point for the quarter corner, with the following bearing trees for evidence:

Red Oak 37" N34°W 13.2 feet

Hemlock Roots N78°E 5.3 feet

The oak had scarring on the southeast side. The measured rate of growth indicated the tree was 5"-8" diameter at the time of the original survey. Note: the bark of a young oak is very similar to a young sugar maple. Also a search of Daugherty survey notes in several townships didn't show an oak used as a bearing tree.

Description of monument and accessories I established to perpetuate the original location of this corner.

Set a 2 1/2" diameter aluminum pipe monument, 36 inches long, 30 inches in the ground with an aluminum cap stamped; T37N, R12E, 1/4, S27, S28, 1986, S-1665. Established the following new bearing trees which are blazed, scribed, painted and tagged.

Twin Red Maple	4"	S11°E	15.12 feet
Red Maple	7"	N06°E	35.52 feet
Hemlock	20"	N72°E	9.96 feet
Steel sign post		West	0.7 feet

Dated at Hills, Wis., this Eleventh day of November, 1987

Signature: John C. Schulke, Title: Land Surveyor, Registration No. S-1665
(County Surveyor, Registered Land Surveyor, or other duly authorized official)

Office of Register of Deeds, County of Forest, I hereby certify that the within instrument was filed in this office for record on the 2nd day of February, 1988, at 9:40 o'clock a. M.

Daniel A. Schenck
(Register of Deeds)

By Deputy

- (e) Describe any material discrepancy between the location of the corner as restored or reestablished and the location of that corner as previously restored or reestablished by distance and direction. Show the discrepancy on the plan view drawing under (d), above. Show the distances between the corner as previously restored or reestablished and (1) the corner as restored or reestablished, and (2) to at least 2 of the witness monuments shown on the drawing in (d), above.

Found concrete monument S49°42'W a distance of 409.67 feet. This monument has been used by at least two surveyors as the quarter corner in certified surveys. Numerous surveyors though have looked at this corner and didn't restore and certify that it was the correct place for the quarter corner. For additional information also see the corner certificate for the Meander Corner of Sections 27 and 28.

- (f) Was the corner restored through acceptance of (1) an obliterated evidence location, or, (2) a found perpetuated location?
An obliterated evidence location.

- (g&h) Was the corner reestablished through lost corner proportionate methods? If so, show the method, including the directions and distances to other public land survey corners used as evidence or used for proportioning in determining the corner location?

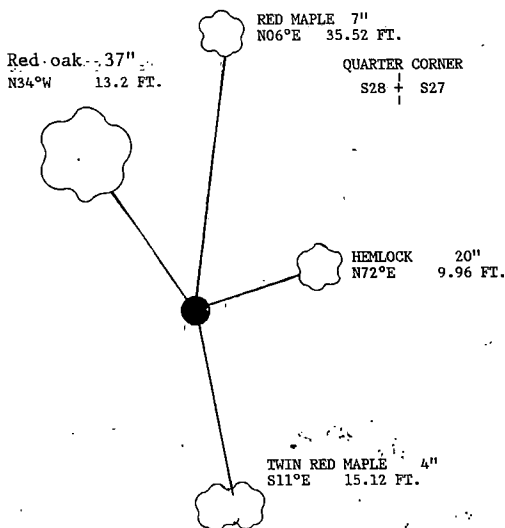

Affix Land Surveyor Seal

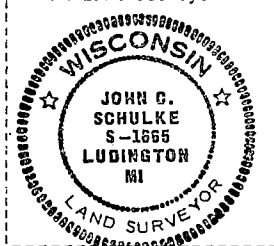

- (i) I, John C. Schulke
[type or print name] certify that the corner location shown on this record was determined by me or under my direction and control and that this U.S. Public Land Survey Monument Record is correct and complete to the best of my knowledge and belief.

John C. Schulke
Signature

Nov 11, 1987
Date

Survey requested by:

Dale S. Staez
District Ranger

2/1/88
Date

Stock No. 26273

DOCUMENT NUMBER
132190

REGISTER'S OFFICE
Forest County, Wis.
Received for record this 24 day
of February, 1987, at
2:00 o'clock P.M. and recorded
in Volume 100 CORNER RESTORATIONS
page 111
Paul Aschenbrenner
Register of Deeds

U.S. PUBLIC LAND SURVEY MONUMENT RECORD

Index No. T-17

State of Wisconsin }
County of FOREST } ss.

I, John C. Schulke, do hereby
certify that on the 30th day
of July, 1986, I found
evidence of the East Quarter
corner of Section 27
Township 37, North, Range
12 East, Fourth Principal Meridian,
as described hereon; and that from this evidence
I established a new monument and accessories
as described hereon to perpetuate the original
location of this corner.

Resident witnesses:

.....
.....
.....

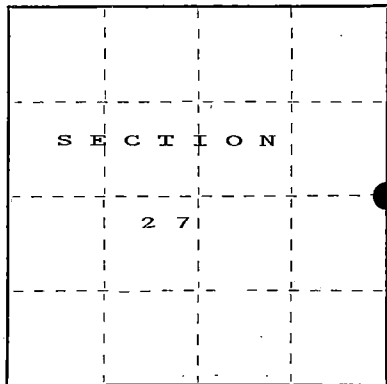

○ = Corner monument restored.

History of original corner establishment:

Original Government Survey in 1859 by William Daugherty.

Cedar	16"	S51°E	24 links
Hemlock	20"	N61°W	24 links

Description of corner evidence found:

No evidence found.

Description of monument and accessories I established to perpetuate the original location of this corner.

Set a 2 1/2" diameter aluminum pipe monument, 3 feet long, 2 feet in the ground, with
an aluminum cap stamped; T37N, R12E, 1/4, S26, S27, 1986, S-1665. Established the
following new bearing trees which are blazed, scribed, painted and tagged.

White Birch	10"	N84°W	48.68 feet
Red Maple	4"	S39°W	12.68 feet
Spruce	5"	S08°W	40.65 feet
Balsam	5"	S74°E	17.99 feet
Steel sign post		Northwest	1.1 feet

Dated at Ludington, Michigan, Wis. this fifth day of January, 1987

Signature John C. Schulke Title Land Surveyor Registration No. S-1665
(County Surveyor, Registered Land Surveyor, or other duly authorized official)

Office of Register of Deeds, County of Forest, I hereby certify that the within
instrument was filed in this office for record on the 24th day of February, 1987.
at 2:00 o'clock P.M.

Paul Aschenbrenner
(Register of Deeds)

By.....Deputy

43712272000

- (e) Describe any material discrepancy between the location of the corner as restored or reestablished and the location of that corner as previously restored or reestablished by distance and direction. Show the discrepancy on the plan view drawing under (d), above. Show the distances between the corner as previously restored or reestablished and (1) the corner as restored or reestablished, and (2) to at least 2 of the witness monuments shown on the drawing in (d), above.

None

- (f) Was the corner restored through acceptance of (1) an obliterated evidence location, or, (2) a found perpetuated location?

- (g&h) Was the corner reestablished through lost corner proportionate methods? If so, show the method, including the directions and distances to other public land survey corners used as evidence or used for proportioning in determining the corner location?

The corner was reestablished through lost corner proportionate methods.

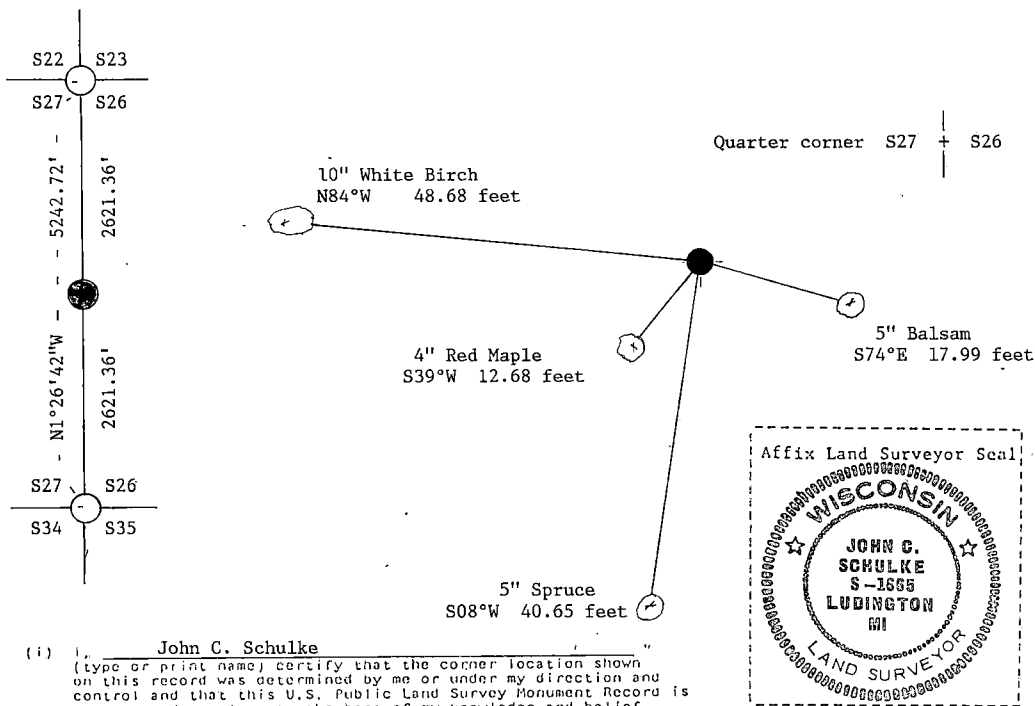

- (i) John C. Schulke
(type or print name) certify that the corner location shown on this record was determined by me or under my direction and control and that this U.S. Public Land Survey Monument Record is correct and complete to the best of my knowledge and belief.

John C. Schulke January 5th, 1987
Signature Date

Certificate Ready for Filing: Dale S. Stange 2/24/87
District Ranger Date

U.S. PUBLIC LAND SURVEY MONUMENT RECORD

Index No. T-21

State of Wisconsin } ss.
County of FOREST

I, John C. Schulke, do hereby certify that on the 28th day of April, 1987, I found evidence of the West Quarter corner of Section 25 Township thirty-seven, North, Range twelve East, Fourth Principal Meridian, as described hereon; and that from this evidence I established a new monument and accessories as described hereon to perpetuate the original location of this corner.

Resident witnesses:

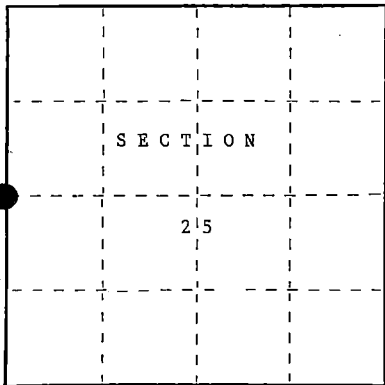

○ = Corner monument restored.

History of original corner establishment:

Original corner established in 1859 by William Daugherty, U.S. Deputy Surveyor
Set a wooden post with the following bearing trees:

Fir	8"	N88°W	12 lks.
Hemlock	8"	N46°E	9 lks.

Description of corner evidence found:

Found scribed wood post which is located N12°E a distance of 53.0 ft. from the proportional position. Did not accept this because of a wood post was found at the North Sixteenth of Sections 25 and 26. This post had been proportionate between the Northwest and Southwest corners of Section 25.

Description of monument and accessories I established to perpetuate the original location of this corner.

Set 2 1/2" diameter aluminum pipe monument, 5 feet long, 4 feet in the ground with an aluminum cap stamped; T37N, R12E, 1/4, S25, S26, 1987, S-1665. Set a steel sign post South a distance of 0.9 feet. Established the following bearing trees which are blazed, scribed, painted and tagged.

Spruce	8"	N57°E	34.60 feet
Spruce	4"	N28°W	31.41 feet
Spruce	11"	N80°W	139.19 feet
Spruce	4"	S71°E	13.65 feet

Dated at Hills, Wis., this Eleventh day of November, 1987.

Signature John C. Schulke Title Land Surveyor Registration No. S-1665
(County Surveyor, Registered Land Surveyor, or other duly authorized official)

Office of Register of Deeds, County of Forest, I hereby certify that the within instrument was filed in this office for record on the 2nd day of February, 1988 at 9:40 o'clock A.M.

Paul Ackermann
(Register of Deeds)

By Deputy

37-12
43712262000

- (e) Describe any material discrepancy between the location of the corner as restored or reestablished and the location of that corner as previously restored or reestablished by distance and direction. Show the discrepancy on the plan view drawing under (d), above. Show the distances between the corner as previously restored or reestablished and (1) the corner as restored or reestablished, and (2) to at least 2 of the witness monuments shown on the drawing in (d), above.

See discription of evidence found.

- (f) Was the corner restored through acceptance of (1) an obliterated evidence location, or, (2) a found perpetuated location?
No.

- (g&h) Was the corner reestablished through lost corner proportionate methods? If so, show the method, including the directions and distances to other public land survey corners used as evidence or used for proportioning in determining the corner location?
Yes.

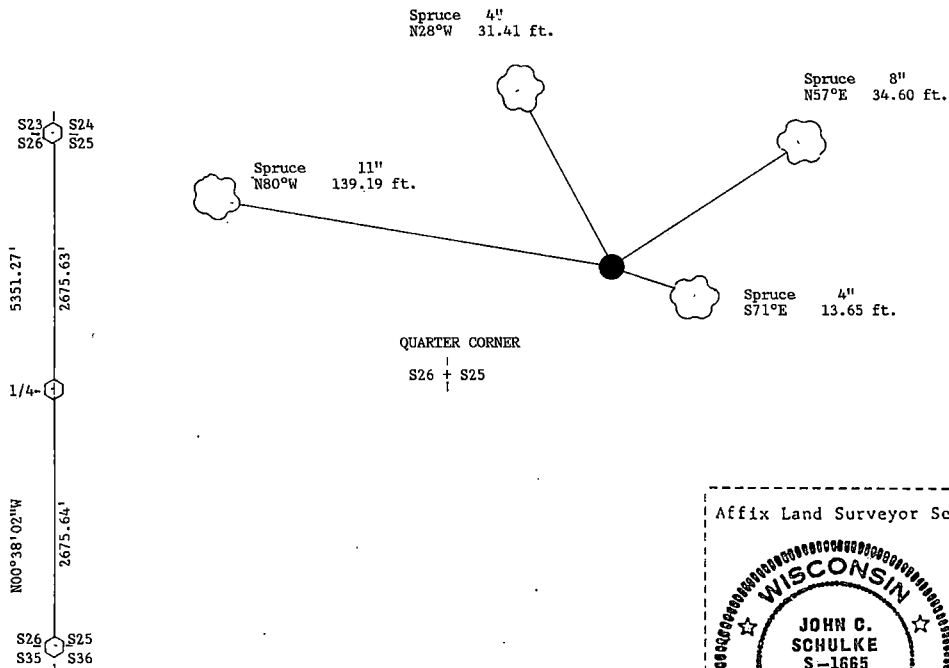

- (i) I, John C. Schulke
(Type or print name) certify that the corner location shown on this record was determined by me or under my direction and control and that this U.S. Public Land Survey Monument Record is correct and complete to the best of my knowledge and belief.

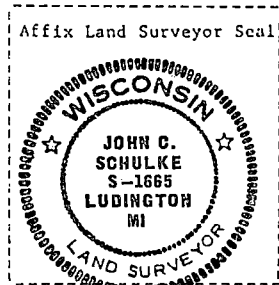

John C. Schulke Signature Nov 11, 1987 Date

Survey requested by: Dale S. Staeg District Ranger 2/1/88 Date

U.S. PUBLIC LAND SURVEY MONUMENT RECORD

Index No. T-25

State of Wisconsin

County of FOREST ss.

I, John C. Schulke, do hereby certify that on the 17th day of April, 1987, I found evidence of the East Quarter corner of Section 25 Township thirty-seven, North, Range twelve East, Fourth Principal Meridian, as described hereon; and that from this evidence I established a new monument and accessories as described hereon to perpetuate the original location of this corner.

Resident witnesses:

History of original corner establishment:

Original corner established in 1858 by Alfred Millard, U.S. Deputy Surveyor.

Set a wooden post with the following bearing trees:

Spruce	10"	N75°E	14 lks.
Hemlock	10"	S70°W	34 lks.

Description of corner evidence found:

Found an old boundary line fences running North, South and East.

Description of monument and accessories I established to perpetuate the original location of this corner.

Set 2 1/2" diameter aluminum pipe monument, 3 feet long, 30 inches in the ground with an aluminum cap stamped; T37N, R12E, 1/4, S25, S30, 1987, S-1665. Set a steel sign post Northeast a distance of 1.1 feet. Established the following bearing trees which are blazed, scribed, painted and tagged.

Triple Red Maple	16"	N27°E	20.78 feet
Red Maple	7"	East	6.89 feet
Balsam	6"	S21°W	43.84 feet
White Birch	6"	S65°W	32.15 feet

Dated at Hiles, Wis., this Nineth day of November, 1987

Signature John C. Schulke Title Land Surveyor Registration No. S-1665
(County Surveyor, Registered Land Surveyor, or other duly authorized official)

Office of Register of Deeds, County of Forest I hereby certify that the within instrument was filed in this office for record on the 2nd day of February, 1988 at 9:40 o'clock A. M.

Paul A. Schramm
(Register of Deeds)

By Deputy

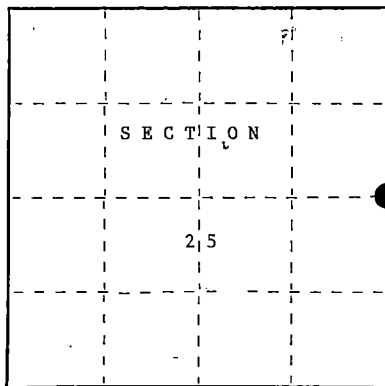

○ = Corner monument restored.

FORM NO. 985-A

U.S. GPO: 1985-500-000-000

Stock No. 26273

DOCUMENT NUMBER 134576

43712 252000

37-12

- (e) Describe any material discrepancy between the location of the corner as restored or reestablished and the location of that corner as previously restored or reestablished by distance and direction. Show the discrepancy on the plan view drawing under (d), above. Show the distances between the corner as previously restored or reestablished and (1) the corner as restored or reestablished, and (2) to at least 2 of the witness monuments shown on the drawing in (d), above.

No discrepancy, first corner restoration.

- (f) Was the corner restored through acceptance of (1) an obliterated evidence location, or, (2) a found perpetuated location?

The corner restored through acceptance of an obliterated evidence location.
Fence corner appeared to be the most likely location of the original corner.

- (g&h) Was the corner reestablished through lost corner proportionate methods? If so, show the method, including the directions and distances to other public land survey corners used as evidence or used for proportioning in determining the corner location?

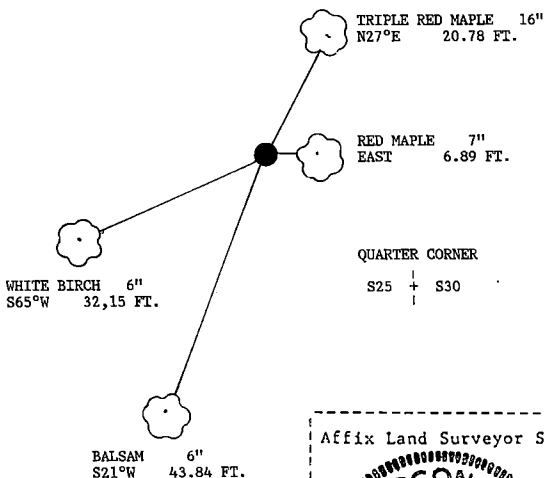

- (i) 1. John C. Schulke
(type or print name) certify that the corner location shown on this record was determined by me or under my direction and control and that this U.S. Public Land Survey Monument Record is correct and complete to the best of my knowledge and belief.

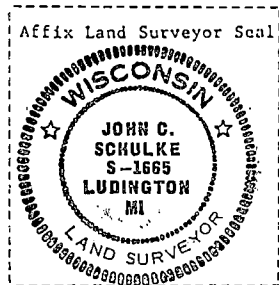

John C. Schulke 11-9-87
Signature Date

Survey requested by: Dale S. Staeng 2/1/88
District Ranger Date

U. S. PUBLIC LAND SURVEY MONUMENT RECORD

INSTRUCTIONS:

This record shall show the location of the corner and shall include all of the following nine elements (a through i).

- (a) Identify the corner by reference to the U.S. public land survey system.
 O = Corner monument restored.

Meander Corner between Sections 31 & 36,
 T.37N., R.11-12E., 4th P.M.

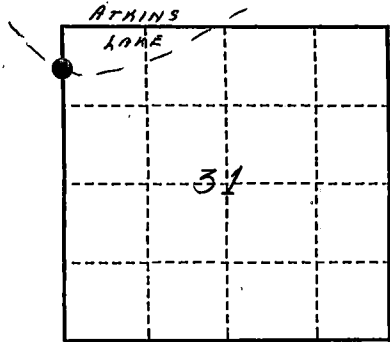

- (b) Describe any record evidence, monument evidence, occupational evidence, testimonial evidence or any other material evidence you considered, and whether the monument was found or placed.

Found aluminum monument, one BT and sign post in good condition. Made two new BTs:

Tamarack, 6", S.25°W., 77.97'
 Tamarack, 3", S.88°W., 18.49'

This corner was restored by myself in 1985.

- (c) In the plan view drawing below, provide reference ties to at least 4 witness monuments, or, if the location is within a municipality, to at least 2 witness monuments. (witness monuments shall be made of concrete, natural stone, iron or other equally durable material.)

- (d) Show a plan view drawing depicting the relevant monuments and reference ties which is sufficient in detail to enable accurate relocation of the corner monument if the corner monument is disturbed. Indicate north.

1. 2" Aluminum monument
2. Tamarack, 4", S.29°E., 97.25'
3. Tamarack, 6", S.25°W., 77.97'
4. Tamarack, 3", S.88°W., 18.49'
5. Steel sign post, North, 1.55'

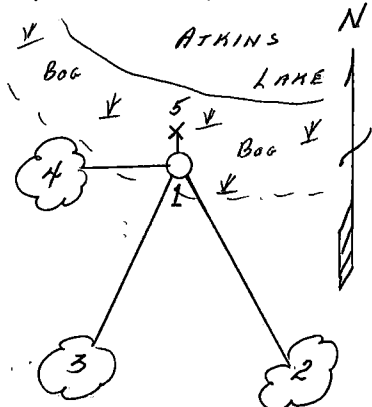

REGISTER'S OFFICE
 Forest County, Wis.

Received for record this 9th day
 of March A.D. 1985 at
2:15 o'clock A.M. and recorded
 in Vol 37-1112 Cover Restorations
 page 10-1

Shirley H. Deputy
 Register of Deeds

V,W - 1

4371136 3500

3-V-1

- (a) Describe any material discrepancy between the location of the corner as restored or reestablished and the location of that corner as previously restored or reestablished by distance and direction. Show the discrepancy on the plan view drawing under (d), above. Show the distances between the corner as previously restored or reestablished and (1) the corner as restored or reestablished, and (2) to at least 2 of the witness monuments shown on the drawing in (d), above.

N/A

- (f) Was the corner restored through acceptance of (1) an obliterated evidence location, or, (2) a found perpetuated location?

(2)

- (g & h) Was the corner reestablished through lost corner proportionate methods? If so, show the method, including the directions and distances to other public land survey corners used as evidence or used for proportioning in determining the corner location?

N/A

(1) I, Milo E. Stefan

(type or print name) certify that the corner location shown on this record was determined by me or under my direction and control and that this U.S. Public Land Survey Monument Record is correct and complete to the best of my knowledge and belief.

Milo E. Stefan
Signature

November 25, 1992

Date

CERTIFICATE READY FOR FILING:

Dale R. Covey
Acting District Ranger



U. S. PUBLIC LAND SURVEY MONUMENT RECORD

INSTRUCTIONS: This record shall show the location of the corner and shall include all of the following nine elements (a through i).

- (a) Identify the corner by reference to the U.S. public land survey system.

O = Corner monument restored.

Meander Corner #2 to Sections 31 and 36, T.37N., R.11-12E., Forest County, Wisconsin, and Oneida County, Wisconsin.

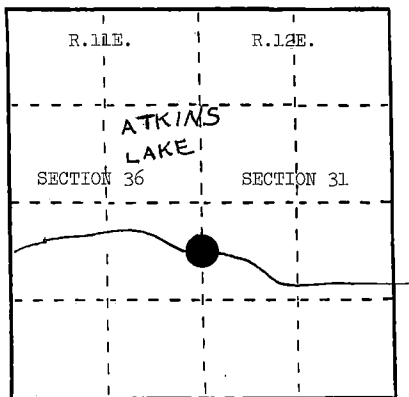

- (b) Describe any record evidence, monument evidence, occupational evidence, testimonial evidence or any other material evidence you considered, and whether the monument was found or placed.

In 1858, Alfred Millard set post for meander corner at 71.50 chains with the following BTs: Tamarack, 6", S.25°E., 80 links; Tamarack, 5", S.84°W., 52 links.

April 9, 1984, Milo Stefan found no trace of corner. Declared this corner lost.

- (c) In the plan view drawing below, provide reference ties to at least 4 witness monuments, or, if the location is within a municipality, to at least 2 witness monuments. (Witness monuments shall be made of concrete, natural stone, iron or other equally durable material.) Describe witness monuments.

- (d) Show a plan view drawing depicting the relevant monuments and reference ties which is sufficient in detail to enable accurate relocation of the corner monument if the corner monument is disturbed. Indicate north.

1. 2" x 120" aluminum monument stamped to identify the corner.
2. Tamarack, 4", S.29°E., 97.25 feet
3. Black Spruce, 4", S.31°W., 66.34 feet
4. Black Spruce, 3", N.85°W., 27.60 feet
5. Steel Sign Post, 8', North, 1.55 feet

REGISTER'S OFFICE
Forest County, Wis.

Received for record this 11th day
of July, A.D., 1985 at
3:15 o'clock P.M. and recorded
in Vol. CORNER RESTORATIONS

By Paul H. Schaeffer
Register of Deeds

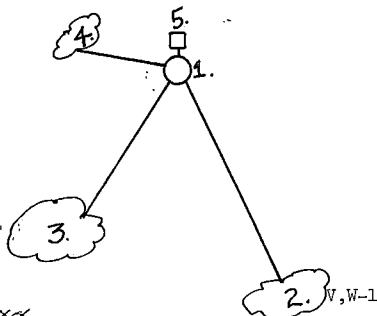

- (e) Describe any material discrepancy between the location of the corner as restored or reestablished and the location of that corner as previously restored or reestablished by distance and direction. Show the discrepancy on the plan view drawing under (d), above. Show the distances between the corner as previously restored or reestablished and (1) the corner as restored or reestablished, and (2) to at least 2 of the witness monuments shown on the drawing in (d), above.

None.

- (f) Was the corner restored through acceptance of (1) an obliterated evidence location, or, (2) a found perpetuated location?

No.

- (g&h) Was the corner reestablished through lost corner proportionate methods? If so, show the method, including the directions and distances to other public land survey corners used as evidence or used for proportioning in determining the corner location?

Yes.

- (1) I, Milo E. Stefan
(type or print name) certify that the corner location shown on this record was determined by me or under my direction and control and that this U.S. Public Land Survey Monument Record is correct and complete to the best of my knowledge and belief.

Milo E. Stefan
Signature

5/28/85
Date



U.S. PUBLIC LAND SURVEY MONUMENT RECORD

Index No. V-5

State of Wisconsin

County of Forest

ss.

I, John C. Schulke, do hereby certify that on the Fourth day of November, 1986, I found evidence of the Southwest corner of Section 29 Township Thirty Seven, North, Range Twelve East, Fourth Principal Meridian, as described hereon; and that from this evidence I established a new monument and accessories as described hereon to perpetuate the original location of this corner.

Resident witnesses:

History of original corner establishment:

Original corner established in 1859 by William Daugherty, U.S. Deputy Surveyor. Set wooden post with the following bearing trees:

Tamarack	10"	N67°E	12 links
Cedar	8"	S26°W	13 links
East	12.08 chains east, leave swamp.		

Description of corner evidence found:

Found stumps with the bearings distances as called for in the notes. High ground to the east also fits the call as described above.

Description of monument and accessories I established to perpetuate the original location of this corner.

Set 2 1/2" X 5' aluminum magnetic capped monument stamped to identify the corner. Set steel sign post west 1.1 feet. Blazed, scribed, painted and tagged the following bearing trees:

Tamarack	5"	N50°E	27.37 feet
Tamarack	5"	S44°E	13.27 feet
Tamarack	6"	S77°W	5.00 feet
Tamarack	7"	N62°W	36.98 feet

Dated at Ludington, Michigan, this fifth day of January, 1987.

Signature John C. Schulke Title Land Surveyor Registration No. S-1665
(County Surveyor, Registered Land Surveyor, or other duly authorized official)

Office of Register of Deeds, County of Forest, I hereby certify that the within instrument was filed in this office for record on the 24th day of February, 1987 at 2:00 o'clock P. M.

Faul Aschmanner
(Register of Deeds)

By _____ Deputy

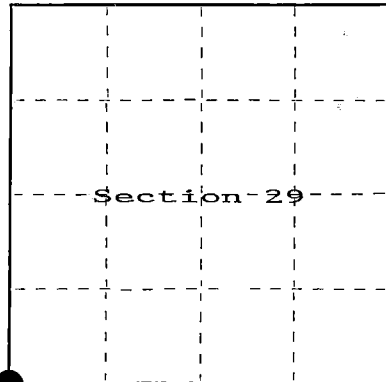

○ = Corner monument restored.

REGISTERS OFFICE

Forest County, Wis.

Received for record this 24th day of January A.D. 1987 at 2:00 o'clock P. M. and recorded in Vol. 109 FORNER RESTORATIONS

DATE 1-5

Faul Aschmanner
Register of Deeds

FORM NO. 985-A

REGISTER OF DEEDS

Stock No. 26273

DOCUMENT NUMBER

132192

4 3712 30 0000

- (e) Describe any material discrepancy between the location of the corner as restored or reestablished and the location of that corner as previously restored or reestablished by distance and direction. Show the discrepancy on the plan view drawing under (d), above. Show the distances between the corner as previously restored or reestablished and (1) the corner as restored or reestablished, and (2) to at least 2 of the witness monuments shown on the drawing in (d), above.

No discrepancy, first corner restoration.

- (f) Was the corner restored through acceptance of (1) an obliterated evidence location, or, (2) a found perpetuated location?

Corner was restored through acceptance on an obliterated evidence location.

- (g&h) Was the corner reestablished through lost corner proportionate methods? If so, show the method, including the directions and distances to other public land survey corners used as evidence or used for proportioning in determining the corner location?

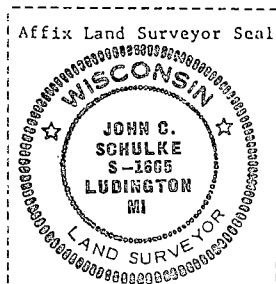
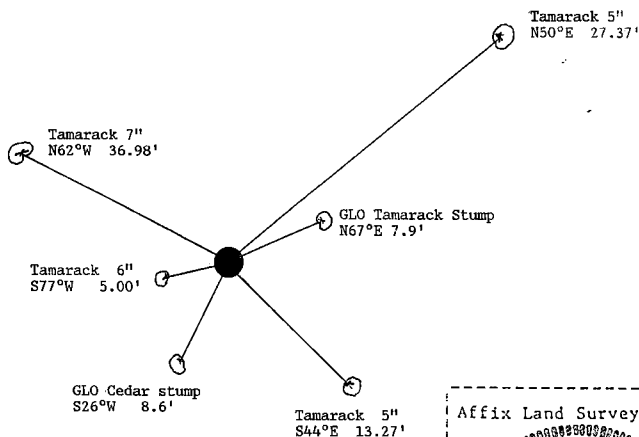

- (i) I, John C. Schulke,
[type or print name] certify that the corner location shown
on this record was determined by me or under my direction and
control and that this U.S. Public Land Survey Monument Record is
correct and complete to the best of my knowledge and belief.

John C. Schulke
Signature

January 5th, 1987
Date

Certificate Ready for Filing:

Dale B. Stage
District Ranger

2/24/87
Date

DOCUMENT NUMBER
132165

Stock No. 26273

REGISTRAR'S OFFICE
Forest County, Wis.
Received for record this 24 day
of February A.D. 1987 at
8:00 o'clock P.M. and recorded
in Vol. FORNER RESTORATIONS
PAGE 1 of 1
Paul Hechler
Registrar of Deeds

U.S. PUBLIC LAND SURVEY MONUMENT RECORD

Index No. V-7

State of Wisconsin }
County of Forest } ss.

I, John C. Schulke, do hereby
certify that on the Nineth day
of November, 1986, I found
evidence of the South Quarter
corner of Section 29
Township Thirty Seven, North, Range
Twelve East, Fourth Principal Meridian,
as described hereon; and that from this evidence
I established a new monument and accessories
as described hereon to perpetuate the original
location of this corner.

Resident witnesses:

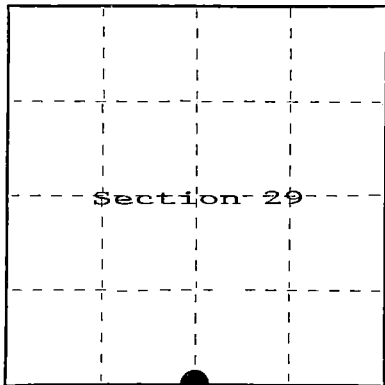

○ = Corner monument restored.

History of original corner establishment:

Original corner established in 1859 by William Daugherty, U.S. Deputy Surveyor.

Set wooden post with the following bearing trees:

Spruce	6"	N52°E	15 links
Spruce	6"	S39°E	13 links

Description of corner evidence found:

No evidence found.

Description of monument and accessories I established to perpetuate the original location of this corner.

Set 2 1/2" X 3' aluminum magnetic capped monument stamped to identify the corner.

Set steel sign post South-Southwest 1.0 feet.

White Pine	10"	N44°W	47.23 feet
Sugar Maple	10"	N05°E	33.24 feet
Sugar Maple	7"	S35°W	53.55 feet
Sugar Maple	10"	S72°E	23.94 feet

Center of a two track is N57°W 104.2 feet from the monument.

Dated at Ludington, Michigan, this fifth day of January, 1987.Signature John C. Schulke Title Land Surveyor Registration No. S-1665
(County Surveyor, Registered Land Surveyor, or other duly authorized official)Office of Register of Deeds, County of Forest, I hereby certify that the within
instrument was filed in this office for record on the 24th day of February, 1987.
at 2:00 o'clock P. M.

Paul Hechler
(Register of Deeds)

By _____ Deputy

43712290020

(e) Describe any material discrepancy between the location of the corner as restored or reestablished and the location of that corner as previously restored or reestablished by distance and direction. Show the discrepancy on the plan view drawing under (d), above. Show the distances between the corner as previously restored or reestablished and (1) the corner as restored or reestablished, and (2) to at least 2 of the witness monuments shown on the drawing in (d), above.

None, first corner restoration

(f) Was the corner restored through acceptance of (1) an obliterated evidence location, or, (2) a found perpetuated location?

Neither, restored through lost proportionate methods.

(g&h) Was the corner reestablished through lost corner proportionate methods? If so, show the method, including the directions and distances to other public land survey corners used as evidence or used for proportioning in determining the corner location?

10" WHITE PINE
N44°W 47.23 FEET

10" SUGAR MAPLE
N05°E 33.24 FEET

QUARTER CORNER

S29

+

S32

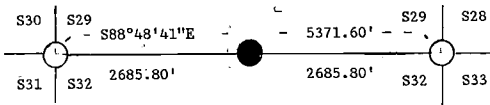

10" SUGAR MAPLE
S72°E 23.94 FEET

7" SUGAR MAPLE
S35°W 53.55 FEET

Affix Land Surveyor Seal

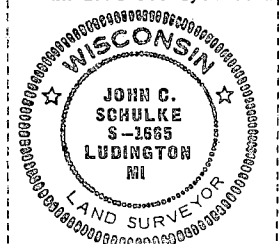

(i) I, John C. Schulke
[type or print name] certify that the corner location shown
on this record was determined by me or under my direction and
control and that this U.S. Public Land Survey Monument Record is
correct and complete to the best of my knowledge and belief.

John C. Schulke
Signature

January 5th, 1987
Date

Certificate Ready for Filing:

Dale S. Hoag
District Ranger

2/24/87
Date

Stock No. 26273

DOCUMENT NUMBER 134577

U.S. PUBLIC LAND SURVEY MONUMENT RECORD

Index No. V-2 & 3

State of Wisconsin }
County of FOREST } ss.

I, John C. Schulke, do hereby
certify that on the 15th day
of May, 1987, I found
evidence of the Meander Corner
corner of Sections 30 and 31
Township thirty-seven, North, Range
twelve East, Fourth Principal Meridian,
as described hereon; and that from this evidence
I established a new monument and accessories
as described hereon to perpetuate the original
location of this corner.

Resident witnesses:

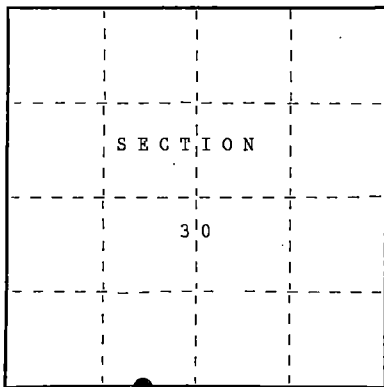

○ = Corner monument restored.

History of original corner establishment:

Original corner established in 1859 by William Daugherty, U.S. Deputy Surveyor
Set a wooden post with the following bearing trees:

Tamarack	8"	S81°E	122 lks.
Tamarack	8"	N88°E	118 lks.

Description of corner evidence found:

Recovered 10" tamarack laying down and badly decayed with scribing on the west
side of the tree.

Recovered corner referenced:

Tamarack	10"	N88°E	77.9 ft.
----------	-----	-------	----------

Description of monument and accessories I established to perpetuate the original location of this corner.

Set 2 1/2" diameter aluminum pipe monument, 60 inches long, 4 feet in the
ground with an aluminum cap stamped; T37N, R12E, Meander Corner, S30, S31,
1987, S-1665. Set a steel sign post South a distance of 1.1 feet.

Established the following bearing trees which are blazed, scribed, painted
and tagged. The water edge is West a distance of 40 feet.

Maple	4"	S72°E	145.00 feet
Maple clump	9"	N78°E	154.56 feet
Maple	11"	N54°E	201.72 feet
White Birch	11"	N43°E	236.98 feet

Dated at Hiles, Wis., this Nineteenth day of November, 1987

Signature John C. Schulke Title Land Surveyor Registration No. S-1665
(County Surveyor, Registered Land Surveyor, or other duly authorized official)

Office of Register of Deeds, County of Forest, I hereby certify that the within
instrument was filed in this office for record on the 2nd day of February, 1988
at 9:50 o'clock A. M.

Paul Aschenbrenner
(Register of Deeds)

By _____ Deputy

4371230 op 25

- (e) Describe any material discrepancy between the location of the corner as restored or reestablished and the location of that corner as previously restored or reestablished by distance and direction. Show the discrepancy on the plan view drawing under (d), above. Show the distances between the corner as previously restored or reestablished and (1) the corner as restored or reestablished, and (2) to at least 2 of the witness monuments shown on the drawing in (d), above.

No discrepancy.

- (f) Was the corner restored through acceptance of (1) an obliterated evidence location, or, (2) a found perpetuated location?

The corner restored through acceptance of an obliterated evidence location.

- (g&h) Was the corner reestablished through lost corner proportionate methods? If so, show the method, including the directions and distances to other public land survey corners used as evidence or used for proportioning in determining the corner location?

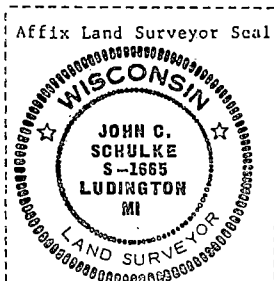
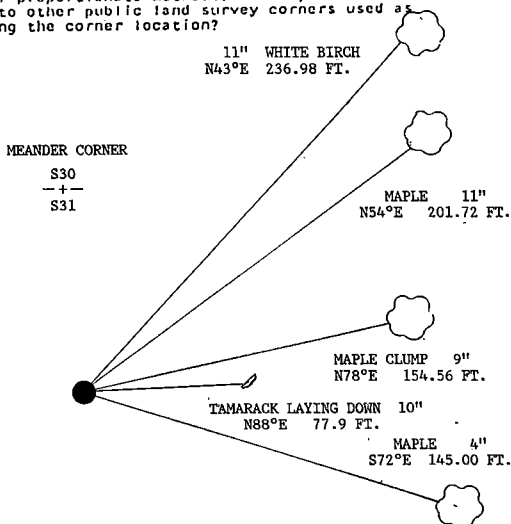

- (i) I, John C. Schulke
(type or print name) certify that the corner location shown on this record was determined by me or under my direction and control and that this U.S. Public Land Survey Monument Record is correct and complete to the best of my knowledge and belief.

John C. Schulke Nov 9, 1997
Signature Date

Survey requested by: Dale R. Stage 2/1/88
District Ranger Date

Stock No. 26273

DOCUMENT NUMBER 134578

State of Wisconsin

County of FOREST

} ss.

I, John C. Schulke, do hereby certify that on the 15th day of May, 1987, I found evidence of the South Quarter corner of Section 30 Township thirty-seven, North, Range twelve East, Fourth Principal Meridian, as described hereon; and that from this evidence I established a new monument and accessories as described hereon to perpetuate the original location of this corner.

Resident witnesses:

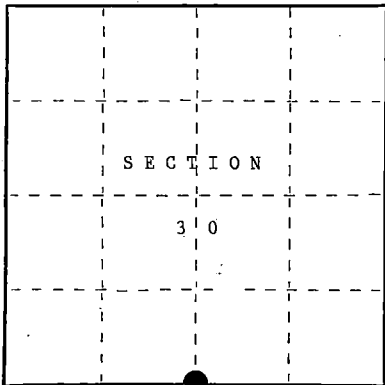

○ = Corner monument restored.

U.S. PUBLIC LAND SURVEY MONUMENT RECORD

Index No. V-3

History of original corner establishment:

Original corner established in 1859 by William Daugherty, U.S. Deputy Surveyor

Set a wooden post with the following bearing trees:

Tamarack	10"	S35°E	12 lks.
Tamarack	12"	N34°W	16 lks.

Description of corner evidence found:

No evidence found.

Description of monument and accessories I established to perpetuate the original location of this corner.

Set 2 1/2" diameter aluminum pipe monument, 3 feet long, 30 inches in the ground with an aluminum cap stamped; T37N, R12E, 1/4, S30, S31, 1987, S-1665. Set a steel sign post East a distance of 1.0 foot. Established the following bearing trees which are blazed, scribed, painted and tagged.

Red Pine	22"	S05°E	38.61 feet
Hemlock	12"	S34°W	50.88 feet
Red Maple	4"	N87°E	39.00 feet
Cedar	12"	N31°E	74.24 feet

Dated at Hiles, Wis., this Nineteenth day of November, 1987.Signature John C. Schulke Title Land Surveyor Registration No S-1665
(County Surveyor, Registered Land Surveyor, or other duly authorized official)

Office of Register of Deeds, County of Forest, I hereby certify that the within instrument was filed in this office for record on the 2nd day of February, 1988 at 9:46 o'clock A. M.

Paul Hochstetler
(Register of Deeds)

By _____ Deputy

43712 300020

U.S. PUBLIC LAND SURVEY MONUMENT RECORD

Index No. V-9

State of Wisconsin

County of Forest ss.

I, John C. Schulke, do hereby certify that on the Eighteenth day of November, 1987, I found evidence of the Southwest corner of Section 28 Township Thirty Seven, North, Range Twelve, Fourth Principal Meridian, as described hereon; and that from this evidence I established a new monument and accessories as described hereon to perpetuate the original location of this corner.

Resident witnesses:

.....
.....
.....

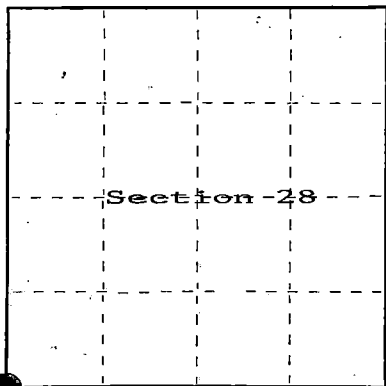

○ = Corner monument restored.

History of original corner establishment:

Original corner established in 1959 by William Daugherty, U.S. Deputy Surveyor.

Set wooden post with the following bearing trees:

Hemlock	12"	N38°W	24 links
Hemlock	12"	S77°E	11 links

Description of corner evidence found:

No evidence found. Area has been disturbed by construction of roads.

Description of monument and accessories I established to perpetuate the original location of this corner.

Set 2 1/2" X 3' aluminum monument stamped to identify the corner. Established the following reference objects with the bearing trees being scribed, blazed, tagged and painted. Center of Forest Service Road is N30°W a distance of 75 feet.

Chiselled "X" on Boulder 7' in diameter	N31°W	31.30 feet
Twin Red Oak	6"	N18°W 101.35 feet
Iron wood	4"	S25°W 76.22 feet
White Spruce	5"	N25°E 63.90 feet
Steel sign post set		Southwest 1.2 feet

Dated at Ludington, Michigan, this 14th day of January, 1987.

Signature John C. Schulke Title Land Surveyor Registration No. S-1665
(County Surveyor, Registered Land Surveyor, or other duly authorized official)

Office of Register of Deeds, County of Forest. I hereby certify that the within instrument was filed in this office for record on the 11th day of March, 1987 at 3:30 o'clock P. M.

Paul Aschenbrenner
(Register of Deeds)

By _____ Deputy

- (e) Describe any material discrepancy between the location of the corner as restored or reestablished and the location of that corner as previously restored or reestablished by distance and direction. Show the discrepancy on the plan view drawing under (d), above. Show the distances between the corner as previously restored or reestablished and (1) the corner as restored or reestablished, and (2) to at least 2 of the witness monuments shown on the drawing in (d), above.

No discrepancy, first corner restoration.

- (f) Was the corner restored through acceptance of (1) an obliterated evidence location, or, (2) a found perpetuated location?

See g and h.

- (g&h) Was the corner reestablished through lost corner proportionate methods? If so, show the method, including the directions and distances to other public land survey corners used as evidence or used for proportioning in determining the corner location?

The corner was restored through lost corner proportionate methods.

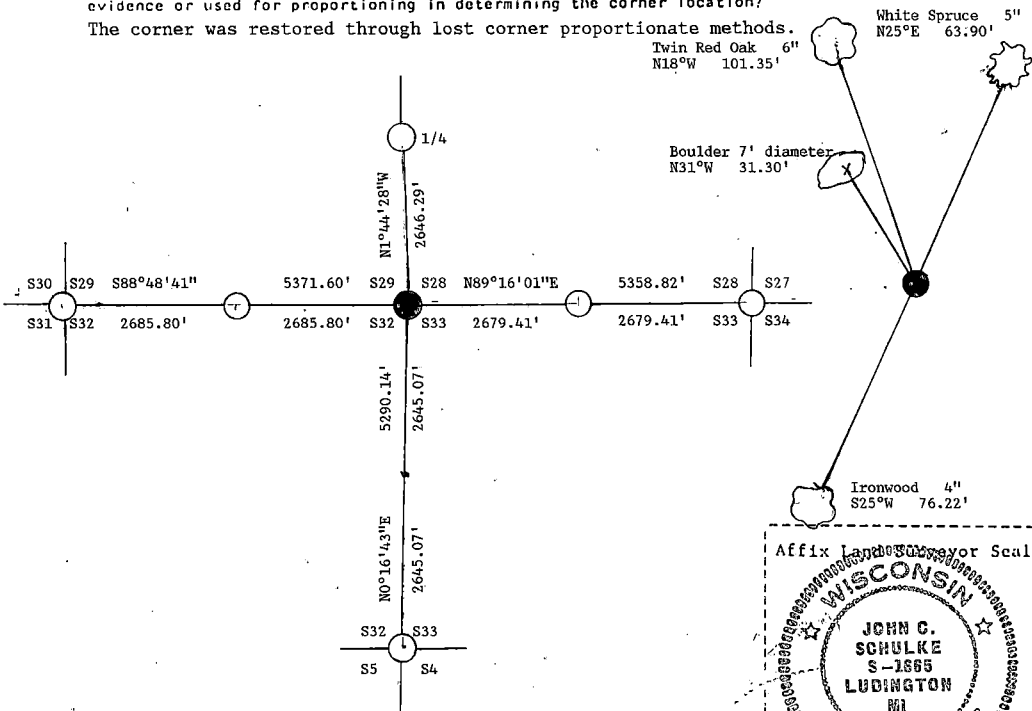

- (i) I, John C. Schulke
(type or print name) certify that the corner location shown on this record was determined by me or under my direction and control and that this U.S. Public Land Survey Monument Record is correct and complete to the best of my knowledge and belief.

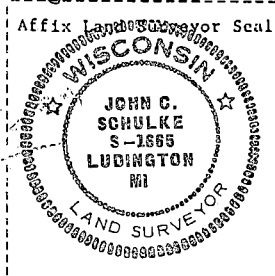

John C. Schulke January 14th, 1987
Signature Date

Survey requested by: Doris Stange 3/4/87
District Ranger Date

U. S. PUBLIC LAND SURVEY MONUMENT RECORD

INSTRUCTIONS:

This record shall show the location of the corner and shall include all of the following nine elements (a through i).

- (a) Identify the corner by reference to the U.S. public land survey system.
 O = Corner monument restored.

Section Corner to Sections 28, 29, 32, 33
 T37N, R12E, Forest County, Wisconsin

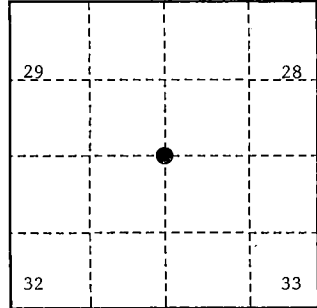

- (b) Describe any record evidence, monument evidence, occupational evidence, testimonial evidence or any other material evidence you considered, and whether the monument was found or placed.

Original Government Survey in 1859 by William E. Daugherty.

In 1987, John C. Schulke, RLS, restored the corner position by proportionate measurement and set a 2½" diameter aluminum pipe monument 3 feet long, with an aluminum cap stamped as follows: T37N, R12E, S29, S28, S32, S33, 1987, S-1665, from which the following bear:

'X' on boulder	8'x6'x5' high	N 31°W	31.30 feet
Ironwood	4"	S 25°W	76.22 feet
White Spruce	5"	N 25°E	63.90 feet
Twin Red Maple	6"	N 18°W	101.35 feet
Steel sign post		SE	1.2 feet

On 9/25/99, Gary L. Pisoni RLS found the above monument and assessories as described below.

- (c) In the plan view drawing below, provide reference ties to at least 4 witness monuments, or, if the location is within a municipality, to at least 2 witness monuments. (witness monuments shall be made of concrete, natural stone, iron or other equally durable material.)

- (d) Show a plan view drawing depicting the relevant monuments and reference ties which is sufficient in detail to enable accurate relocation of the corner monument if the corner monument is disturbed. Indicate north.

- 'X' on boulder, 8'x6'x5' high, N 31°W, 31.30 feet
- Ironwood, 5", S 25°W, 76.22 feet
- Balsam, 10", N 25°E, 63.90 feet
- Twin Red Oak, 8", N 18°W, 101.35 feet
- Steel sign post, SE, 1.2 feet

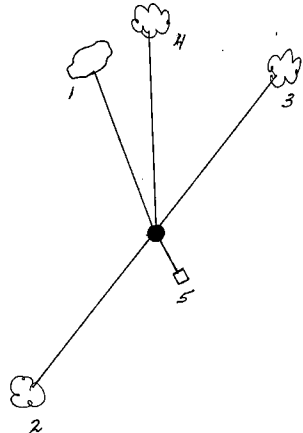

REGISTER'S OFFICE
 Forest County, Wis.
 Received for record this 27th day
 of October A.D. 1999 at
 12:05 o'clock A.M. and recorded
 in Vol. Corner Restoration
 page V-9

Kay Swanson, Deputy
 Register of Deeds

V-9

43712 290004

- (e) Describe any material discrepancy between the location of the corner as restored or reestablished and the location of that corner as previously restored or reestablished by distance and direction. Show the discrepancy on the plan view drawing under (d), above. Show the distances between the corner as previously restored or reestablished and (1) the corner as restored or reestablished, and (2) to at least 2 of the witness monuments shown on the drawing in (d), above.

None

- (f) Was the corner restored through acceptance of (1) an obliterated evidence location, or, (2) a found perpetuated location?

Restored from accepted evidence.

- (g & h) Was the corner reestablished through lost corner proportionate methods? If so, show the method, including the directions and distances to other public land survey corners used as evidence or used for proportioning in determining the corner location?

Gary L. Pisoni

(1) I,

(type or print name) certify that the corner location shown on this record was determined by me or under my direction and control and that this U.S. Public Land Survey Monument Record is correct and complete to the best of my knowledge and belief.

Signature

10-1-99

Date

CERTIFICATE READY FOR FILING:

District Ranger

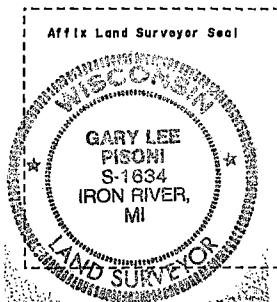

U.S. PUBLIC LAND SURVEY MONUMENT RECORD

Index No. V-11

State of Wisconsin }
County of Forest } ss.

History of original corner establishment:

Original corner established in 1859 by William Daugherty, U.S. Deputy Surveyor.

Set wooden post with the following bearing trees:

Birch	8"	N18°W	73 links
Birch	7"	S57°E	32 links

Description of corner evidence found:

No evidence of corner recovered.

I, John C. Schulke, do hereby certify that on the Sixteenth day of November, 19 86, I found evidence of the South Quarter corner of Section 28 Township Thirty Seven, North, Range Twelve East, Fourth Principal Meridian, as described hereon; and that from this evidence I established a new monument and accessories as described hereon to perpetuate the original location of this corner.

Resident witnesses:

Description of monument and accessories I established to perpetuate the original location of this corner.

Set 2 1/2" X 5' aluminum magnetic capped monument stamped to identify the corner.

Set steel sign post Southeast 1.1 feet. Blazed, scribed, painted and tagged the following bearing trees:

Black Ash	8"	S88°E	19.07 feet
Black Ash	11"	S32°E	13.40 feet
Cedar	13"	S49°W	32.80 feet
Black Ash	13"	N49°W	22.45 feet

Dated at Ludington, Michigan, this five day of January, 19 87

Signature John C. Schulke Title Land Surveyor Registration No. S-1665

(County Surveyor, Registered Land Surveyor, or other duly authorized official)

Office of Register of Deeds, County of Forest, I hereby certify that the within instrument was filed in this office for record on the 24th day of February, 19 87 at 2:00 o'clock P. M.

Paul Achendrenner
(Register of Deeds)

By _____ Deputy

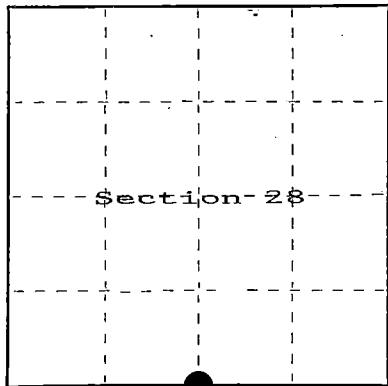

○ = Corner monument restored.

REGISTER'S OFFICE
Forest County, Wis.
Received for record this 17th day
of February, A.D., 19 87 at
2:00 o'clock P. M. and recorded
in Vol. 111 CORNER REGISTRATIONS
page 111
Paul Achendrenner
Register of Deeds

FORM NO. 985-A
H. C. K. & S. Co. Inc.

Stock No. 26273

DOCUMENT NUMBER
132167

4371220020

- (e) Describe any material discrepancy between the location of the corner as restored or reestablished and the location of that corner as previously restored or reestablished by distance and direction. Show the discrepancy on the plan view drawing under (d), above. Show the distances between the corner as previously restored or reestablished and (1) the corner as restored or reestablished, and (2) to at least 2 of the witness monuments shown on the drawing in (d), above.

No discrepancy, first restoration.

- (f) Was the corner restored through acceptance of (1) an obliterated evidence location, or, (2) a found perpetuated location?

Restored through lost corner proportionate methods.

- (g&h) Was the corner reestablished through lost corner proportionate methods? If so, show the method, including the directions and distances to other public land survey corners used as evidence or used for proportioning in determining the corner location?

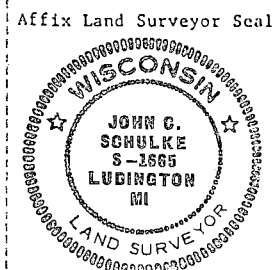
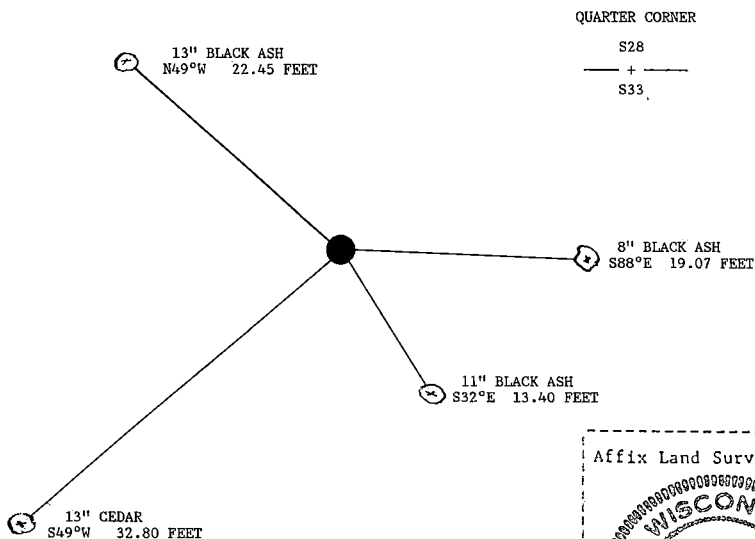

- (i) I, John C. Schulke (type or print name) certify that the corner location shown on this record was determined by me or under my direction and control and that this U.S. Public Land Survey Monument Record is correct and complete to the best of my knowledge and belief.

Signature _____ Date January 5th, 1987

Certificate Ready for Filing: _____

District Ranger

Date 2/24/87

U.S. PUBLIC LAND SURVEY MONUMENT RECORD

Index No. V-13

State of Wisconsin

County of Forest

} ss.

I, John C. Schulke, do hereby certify that on the Twenty First day of July, 1988, I found evidence of the Southwest corner of Section 27 Township Thirty Seven, North, Range Twelve East, Fourth Principal Meridian, as described hereon; and that from this evidence I established a new monument and accessories as described hereon to perpetuate the original location of this corner.

Resident witnesses:

.....

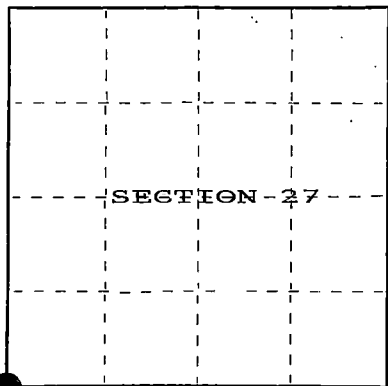

○ = Corner monument restored.

History of original corner establishment:

Original corner established in 1859 by William Daugherty, U.S. Deputy Surveyor.

Set wooden post with the following bearing trees:

Maple	10"	N42°E	11 links
Fir	10"	S88°W	6 links

Geographic Features:

South 14 chains stream 50 links wide runs Southeast.

West 27.34 chains, stream 50 links wide runs South.

East 21 chains enter swamp.

North 11 chains enter swamp.

Description of corner evidence found:

Recovered badly decayed remains of corner post. Post was white pine with top being solid enough to identify the wood. Post hole was about 18" deep and ended in a point. Found stump hole at the described bearing and distance for the GLO maple bearing tree. The recovered corner position was within about ten feet of an estimated corner position based on the stream calls to the South and West. The swamp to the East and North was not well defined.

Description of monument and accessories I established to perpetuate the original location of this corner.

Set a 2 1/2" X 3' aluminum monument, 30 inches in the ground, with aluminum cap stamped; T37N, R12E, S27, S28, S33, S34, 1986, S-1665. Established the following new bearing trees which are blazed, scribed, painted and tagged:

Cedar	12"	S60°E	16.66 feet
White Birch	4"	S26°W	22.96 feet
White Pine	18"	N82°W	21.62 feet
Red Maple	6"	N30°E	21.91 feet
Steel sign post		Southeast	0.5 feet

Dated at Ludington, Michigan, this Nineteen day of November, 1987.Signature John C. Schulke Title Land Surveyor Registration No. S-1665
(County Surveyor, Registered Land Surveyor, or other duly authorized official)

Office of Register of Deeds, County of Forest, I hereby certify that the within instrument was filed in this office for record on the 2nd day of February, 1988 at 9:40 o'clock a. M.

Paul Schenckner
 (Register of Deeds)

By _____ Deputy

- (e) Describe any material discrepancy between the location of the corner as restored or reestablished and the location of that corner as previously restored or reestablished by distance and direction. Show the discrepancy on the plan view drawing under (d), above. Show the distances between the corner as previously restored or reestablished and (1) the corner as restored or reestablished, and (2) to at least 2 of the witness monuments shown on the drawing in (d), above.

No discrepancy, first corner restoration.

- (f) Was the corner restored through acceptance of (1) an obliterated evidence location, or, (2) a found perpetuated location?

The corner was restored through the recovery of obliterated original corner evidence.

- (g&h) Was the corner reestablished through lost corner proportionate methods? If so, show the method, including the directions and distances to other public land survey corners used as evidence or used for proportioning in determining the corner location?

No.

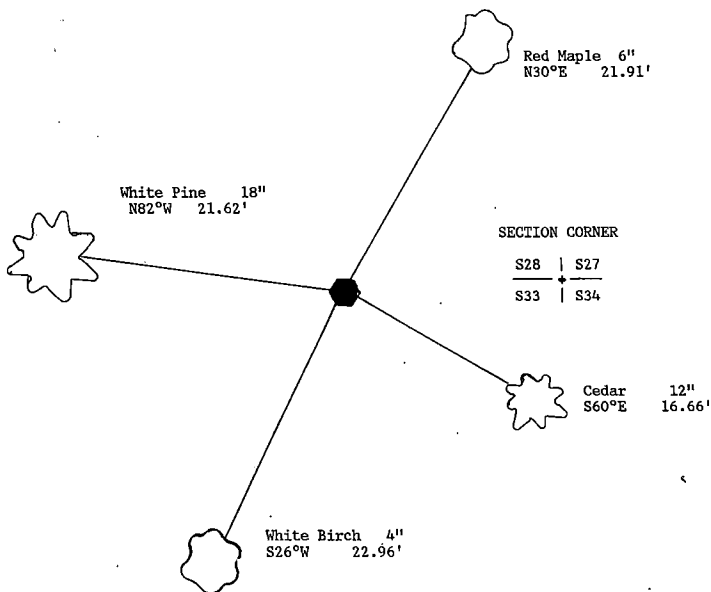

Affix Land Surveyor Seal

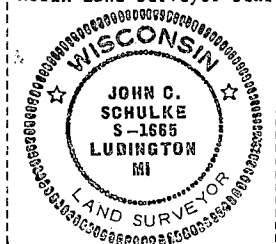

- (i) I, John C. Schulke
[type or print name] certify that the corner location shown on this record was determined by me or under my direction and control and that this U.S. Public Land Survey Monument Record is correct and complete to the best of my knowledge and belief.

John C. Schulke
Signature

11-9-87
Date

Survey requested by: Dale S. Stange
District Ranger

2/1/88
Date

Stock No. 26273

DOCUMENT NUMBER 1322284

U.S. PUBLIC LAND SURVEY MONUMENT RECORD

Index No. V-15
 State of Wisconsin }
 County of Forest } ss.

I, John C. Schulke, do hereby certify that on the thirtieth day of July, 1986, I found evidence of the South Quarter corner of Section 27 Township Thirty Seven, North, Range Twelve East, Fourth Principal Meridian, as described hereon; and that from this evidence I established a new monument and accessories as described hereon to perpetuate the original location of this corner.

Resident witnesses:

.....

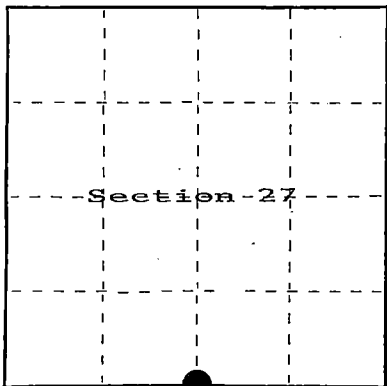

○ = Corner monument restored.

History of original corner establishment:

Original corner established in 1959 by William Daugherty, U.S. Deputy Surveyor.

Set wooden post with the following bearing trees:

Tamarack	8"	N43°W	10 links
Tamarack	8"	S21°E	11 links

Description of corner evidence found:

No evidence of the GLO, or any subsequent survey recovered.

Description of monument and accessories I established to perpetuate the original location of this corner.

Set a 2 1/2" diameter aluminum pipe monument, 5 feet long, 4 feet in the ground, with an aluminum cap stamped; T37N, R12E, 1/4, S26, S27, 1986, S-1665. Established the following new bearing trees which are blazed, scribed, painted, and tagged.

Tamarack	9"	S08°W	42.48 feet
Tamarack	11"	S75°W	23.07 feet
Tamarack	11"	N38°W	24.72 feet
Tamarack	13"	N06°W	94.48 feet

Steel sign post set Southeast 1.4 feet

Note: All bearing trees are dead, as a result of flooding by beaver back waters.

Dated at Ludington, Michigan, Wis., this 13th day of January, 1987
 Signature John C. Schulke Title Land Surveyor Registration No. S-1665
 (County Surveyor, Registered Land Surveyor, or other duly authorized official)

Office of Register of Deeds, County of Forest, I hereby certify that the within instrument was filed in this office for record on the 11th day of March, 1987 at 3:30 o'clock P. M.

Paul Hochstetler
 (Register of Deeds)

By _____ Deputy

43712 270020

- (e) Describe any material discrepancy between the location of the corner as restored or reestablished and the location of that corner as previously restored or reestablished by distance and direction. Show the discrepancy on the plan view drawing under (d), above. Show the distances between the corner as previously restored or reestablished and (1) the corner as restored or reestablished, and (2) to at least 2 of the witness monuments shown on the drawing in (d), above.

No discrepancy, first corner restoration.

- (f) Was the corner restored through acceptance of (1) an obliterated evidence location, or, (2) a found perpetuated location?

- (g&h) Was the corner reestablished through lost corner proportionate methods? If so, show the method, including the directions and distances to other public land survey corners used as evidence or used for proportioning in determining the corner location?

The corner was reestablished through lost corner proportionate methods.

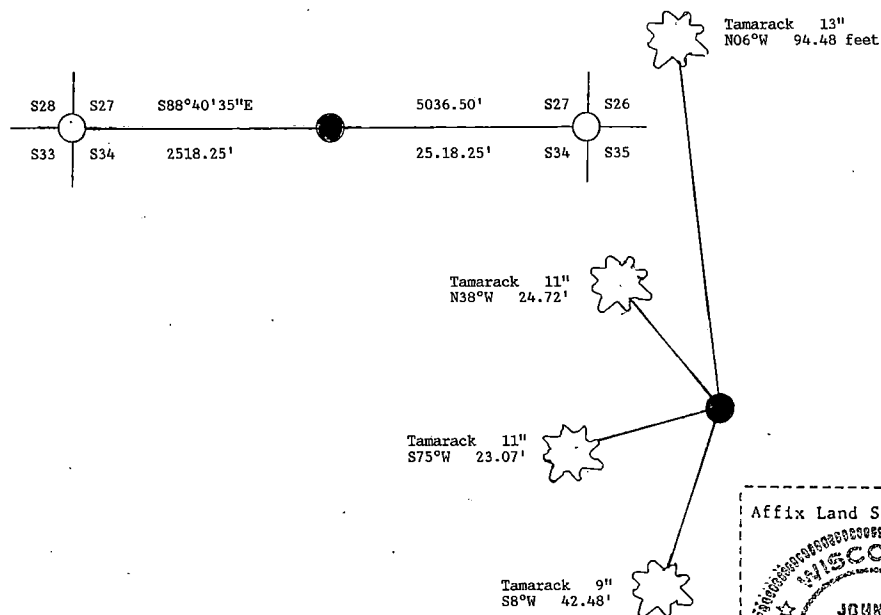

- (i) I, John C. Schulke
(Type or print name) certify that the corner location shown on this record was determined by me or under my direction and control and that this U.S. Public Land Survey Monument Record is correct and complete to the best of my knowledge and belief.

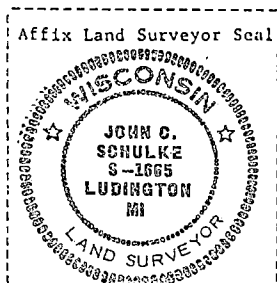

John C. Schulke January 13th, 1987
Signature Date

Survey requested by: Dale S. Staeger 3/4/87

District Ranger

Date

U. S. PUBLIC LAND SURVEY MONUMENT RECORD

INSTRUCTIONS:

This record shall show the location of the corner and shall include all of the following nine elements (a through i):

- (a) Identify the corner by reference to the U.S. public land survey system.

O = Corner monument restored.

Section corner to Sections 26, 27, 34, and 35, T.37N., R.12E.

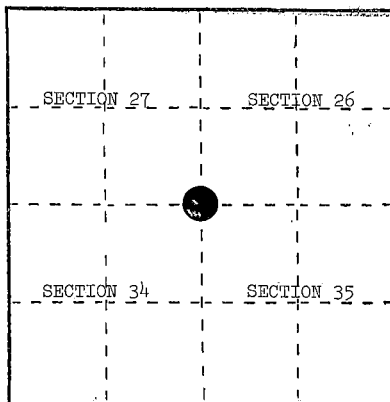

- (b) Describe any record evidence, monument evidence, occupational evidence, testimonial evidence or any other material evidence you considered, and whether the monument was found or placed.

In 1859, William Daugherty set section post with the following BTs: Tamarack, 8", S.66°E., 3 links; Tamarack, 8", N.10°W., 8 links.

February 21, 1930, Ray Iverson found a square post 32" above ground in good condition and a 10' Tamarack snag 11" in diameter at N.10°W., 10 links. Placed a location tag on the NW side of a 12" White Pine from which the corner bears S.18°W., 63 links.

March 15, 1936, Carl Boettger found a square stake in fair condition with a 13" Tamarack BT, N.10°W., 20'

September 5, 1984, Alan Harrison found a wood post and post point with Tamarack stump remains at S.66°E., 2.0' and N.10°W., 5.3'. Also, found location tag on a 14" White Pine, N.14°E., 43.6'. Replaced wood post point with a 2" x 60" aluminum monument.

- (c) In the plan view drawing below, provide reference ties to at least 4 witness monuments, or, if the location is within a municipality, to at least 2 witness monuments. (Witness monuments shall be made of concrete, natural stone, iron or other equally durable material.) Describe witness monuments.

- (d) Show a plan view drawing depicting the relevant monuments and reference ties which is sufficient in detail to enable accurate relocation of the corner monument if the corner monument is disturbed. Indicate north.

1. White Pine, 14", N.14°E., 43.60'
2. Cedar, 6", S.53°E., 35.39'
3. Cedar, 7", S.9°W., 13.25'
4. Cedar, 8", N.26°W., 34.59'
5. Steel Sign Post, North, 1.31'
6. 2" x 60" aluminum monument stamped to identify the corner.

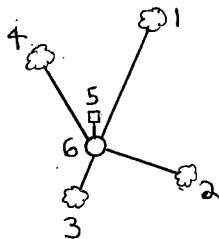

REGISTER'S OFFICE }
Forest County, Wis. }

Received for record this... 23rd day
of January... A.D., 1985

at 10:00 o'clock... A.M. and

recorded in Vol. CORNER RESTORATIONS

on page 17

By [Signature] REGISTER

(e) Describe any material discrepancy between the location of the corner as restored or reestablished and the location of that corner as previously restored or reestablished by distance and direction. Show the discrepancy on the plan view drawing under (d), above. Show the distances between the corner as previously restored or reestablished and (1) the corner as restored or reestablished, and (2) to at least 2 of the witness monuments shown on the drawing in (d), above.

(f) Was the corner restored through acceptance of (1) an obliterated evidence location, or, (2) a found perpetuated location?

(2) a found perpetuated location.

(g&h) Was the corner reestablished through lost corner proportionate methods? If so, show the method, including the directions and distances to other public land survey corners used as evidence or used for proportioning in determining the corner location?

No.

(i) I, Alan D. Harrison
(type or print name) certify that the corner location shown on this record was determined by me or under my direction and control and that this U.S. Public Land Survey Monument Record is correct and complete to the best of my knowledge and belief.

Alan D. Harrison
Signature

12/4/84
Date

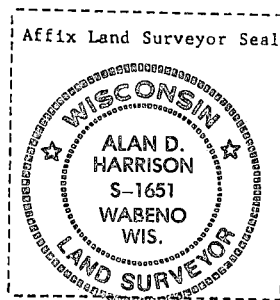

U. S. PUBLIC LAND SURVEY MONUMENT RECORD

INSTRUCTIONS:

This record shall show the location of the corner and shall include all of the following nine elements (a through i).

- (a) Identify the corner by reference to the U.S. public land survey system.
 O = Corner monument restored.

Quarter Corner common to Sections 26 and 35
 T37N, R12E, Forest County, Wisconsin

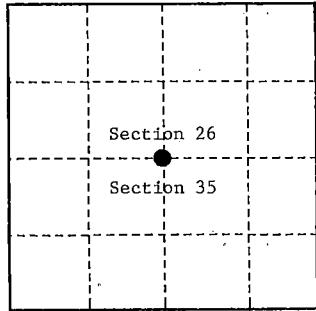

- (b) Describe any record evidence, monument evidence, occupational evidence, testimonial evidence or any other material evidence you considered, and whether the monument was found or placed.

Original Government Survey in 1859 by William E. Daugherty.

In 1987, John C. Schulke, RLS, found a scribed wood post laying on its side and accepted the post as the best available evidence for the corner location. In place of wood post, set a 2½" diameter aluminum pipe monument, 3 feet long, with aluminum cap stamped as follows: T37N, R12E, 1/4, S26, S35, 1987, S-1665, from which the following bear:

Red Maple clump	6"	S 62°W	36.23 feet
Cherry	8"	N 49°W	23.05 feet
Sugar Maple	11"	N 62°E	62.98 feet
Spruce	10"	S 58°E	22.31 feet
Steel sign post	West	0.7 feet	

On 9/8/99, Gary L. Pisoni RLS, found above monument and assessories as described below.

See previous Land Corner Certificate dated February 2, 1988, Document Number 134580

- (c) In the plan view drawing below, provide reference ties to at least 4 witness monuments, or, if the location is within a municipality, to at least 2 witness monuments. (witness monuments shall be made of concrete, natural stone, iron or other equally durable material.)

- (d) Show a plan view drawing depicting the relevant monuments and reference ties which is sufficient in detail to enable accurate relocation of the corner monument if the corner monument is disturbed. Indicate north.

1. Red Maple clump, 8", S 62°W, 36.23 feet
2. Cherry, 9", N 49°W, 23.05 feet
3. Sugar Maple, 13", N 62°E, 62.98 feet
4. Steel sign post, West, 0.7 feet
5. Spruce, 10", S 46°E, 18.41 feet (NBT)

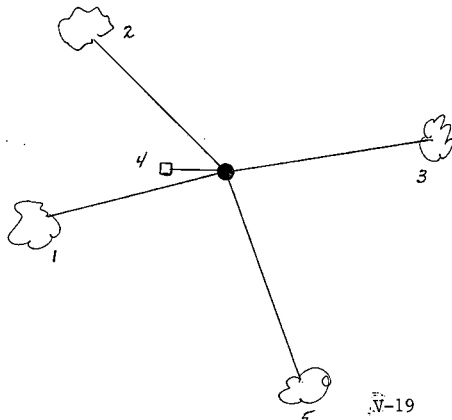

REGISTER'S OFFICE
 Forest County, Wis.
 Received for record this 27th day
 of October A.D., 1999 at
10:02 o'clock A.M. and recorded
 in Vol. Corner Restoration
 page 1-19
Kay Swanson, Deputy
 Register of Deeds

43712 260020

(e) Describe any material discrepancy between the location of the corner as restored or reestablished and the location of that corner as previously restored or reestablished by distance and direction. Show the discrepancy on the plan view drawing under (d), above. Show the distances between the corner as previously restored or reestablished and (1) the corner as restored or reestablished, and (2) to at least 2 of the witness monuments shown on the drawing in (d), above.

None

(f) Was the corner restored through acceptance of (1) an obliterated evidence location, or, (2) a found perpetuated location?

Restored from accepted evidence.

(g & h) Was the corner reestablished through lost corner proportionate methods? If so, show the method, including the directions and distances to other public land survey corners used as evidence or used for proportioning in determining the corner location?

(1) I, Gary L. Pisoni
(type or print name) certify that the corner location shown on this record was determined by me or under my direction and control and that this U.S. Public Land Survey Monument Record is correct and complete to the best of my knowledge and belief.

Signature

CERTIFICATE READY FOR FILING:

10-1-99

Date

District Ranger

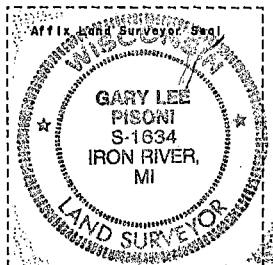

Stock No. 26273

DOCUMENT NUMBER 134580

U.S. PUBLIC LAND SURVEY MONUMENT RECORD

Index No. V-19

State of Wisconsin }
 County of FOREST } ss.

I, John C. Schulke, do hereby
 certify that on the 13th day
 of April, 1987, I found
 evidence of the South Quarter
 corner of Section 26
 Township thirty-seven, North, Range
twelve East, Fourth Principal Meridian,
 as described hereon; and that from this evidence
 I established a new monument and accessories
 as described hereon to perpetuate the original
 location of this corner.

Resident witnesses:

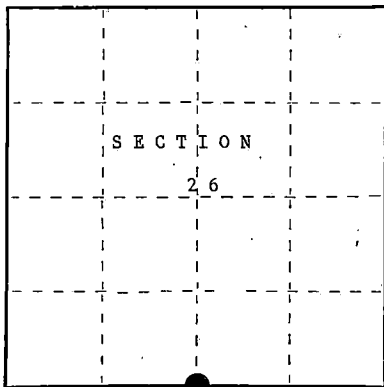

○ = Corner monument restored.

History of original corner establishment:

Original corner established in 1859 by William Daugherty, U.S. Deputy Surveyor

Set a wooden post with the following bearing trees:

Lind	16"	N08°W	10 lks.
Birch	16"	S65°E	10 lks.

Description of corner evidence found:

Found scribed wood post laying on it's side, estimated
 to be 75 to 100 yrs. old. Accepted post as the best
 evidence of the corner location.

Description of monument and accessories I established to perpetuate the original location of this corner.

Set 2 1/2" diameter aluminum pipe monument, 3 feet long, 30 inches in the
 ground with an aluminum cap stamped; T37N, R12E, 1/4, S26, S35, 1987, S-1665.

Set a steel sign post West a distance of 0.7 feet.

Red Maple clump	6"	S62°W	36.23 feet
Cherry	8"	N49°W	23.05 feet
Sugar Maple	11"	N62°E	62.98 feet
Spruce	10"	S58°E	22.31 feet

Dated at Hiles, Wis., this Nineteenth day of November, 1987

Signature John C. Schulke Title Land Surveyor Registration No S-1665
 (County Surveyor, Registered Land Surveyor, or other duly authorized official)

Office of Register of Deeds, County of Forest, I hereby certify that the within
 instrument was filed in this office for record on the 2nd day of February, 1988
 at 9:40 o'clock A. M.

Paul Aschmussen
 (Register of Deeds)

By _____ Deputy

43712260020

- (e) Describe any material discrepancy between the location of the corner as restored or reestablished and the location of that corner as previously restored or reestablished by distance and direction. Show the discrepancy on the plan view drawing under (d), above. Show the distances between the corner as previously restored or reestablished and (1) the corner as restored or reestablished, and (2) to at least 2 of the witness monuments shown on the drawing in (d), above.

No discrepancy.

- (f) Was the corner restored through acceptance of (1) an obliterated evidence location, or, (2) a found perpetuated location?

The corner restored through acceptance of an obliterated evidence location.

- (g&h) Was the corner reestablished through lost corner proportionate methods? If so, show the method, including the directions and distances to other public land survey corners used as evidence or used for proportioning in determining the corner location?

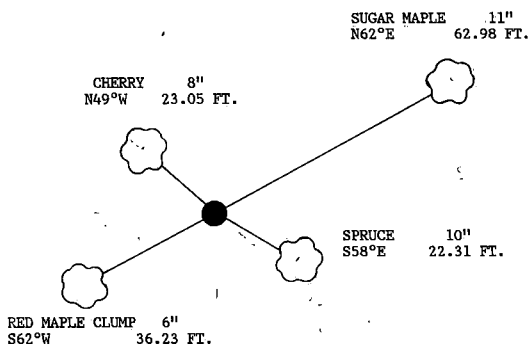

QUARTER-CORNER

S26

— + —

S35

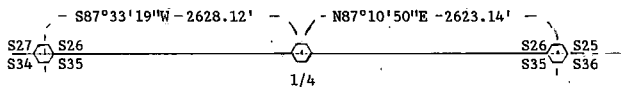

Affix Land Surveyor Seal

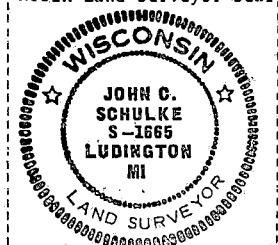

- (i) I, John C. Schulke

(type or print name) certify that the corner location shown on this record was determined by me or under my direction and control and that this U.S. Public Land Survey Monument Record is correct and complete to the best of my knowledge and belief.

John C. Schulke 11-9-87
Signature Date

Survey requested by: Dale D. Stage 2/1/88
District Ranger Date

U. S. PUBLIC LAND SURVEY MONUMENT RECORD

INSTRUCTIONS: This record shall show the location of the corner and shall include all of the following nine elements (a through i).

- (a) Identify the corner by reference to the U.S. public land survey system.

○ = Corner monument restored.

Corner to Sections 25-26-35-36, T.37N., R.12E,
Forest County, Wisconsin.

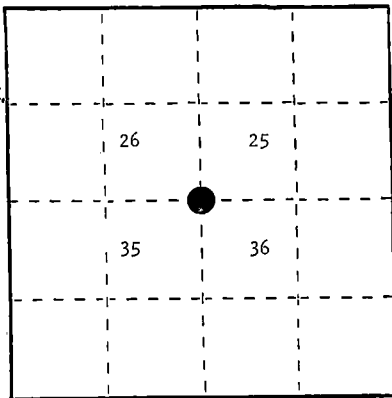

REGISTER'S OFFICE
Forest County, Wis.

Received for record this 21st day
of April, A.D., 1987 at
9:30 o'clock A.M. and recorded
in Vol. CORNER RESTORATIONS
page V-21
T. A. Aschenbrenner
Register of Deeds

- (b) Describe any record evidence, monument evidence, occupational evidence, testimonial evidence or any other material evidence you considered, and whether the monument was found or placed.

In 1859, William Daugherty set a wood post with the following B.T.'s. Linn 10"
S 87° E 15 links; Hemlock 8" S 25° W 55 links.

1916 Soo Line Railroad plat calls corner 680' South of railroad centerline.

In 1930, Ray Iverson found a 5"x5"x38" scribed squared wood post in good condition. He placed a location poster on a 12" Maple South 10 links.

In 1963, Jean Resvick found a fence corner with fences running North and East.

In 1984, Alan Harrison found fence corner as per Resvick with a 1/2" iron bar in fence corner post hole, a Maple, now 22", as per Iverson, but could not locate remains of original B.T.'s as they fall in woods road. Distance to railroad centerline measured as 677' matches railroad plat. Corner position accepted as best available evidence of corner position and remonumented with a 2 1/2"x30" aluminum monument.

- (c) In the plan view drawing below, provide reference ties to at least 4 witness monuments, or, if the location is within a municipality, to at least 2 witness monuments. (Witness monuments shall be made of concrete, natural stone, iron or other equally durable material.)
Describe witness monuments.

- (d) Show a plan view drawing depicting the relevant monuments and reference ties which is sufficient in detail to enable accurate relocation of the corner monument if the corner monument is disturbed. Indicate north.

1. Aluminum monument stamped to identify corner position.
2. Sugar 7" N87E 29.69 feet
3. Sugar 22" S6W 5.89 feet
4. Sugar 7" S63W 31.56 feet
5. Sugar 10" N14W 51.72 feet
6. Steel sign post East 2.19 feet

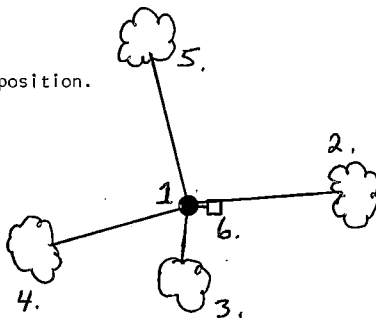

- (e) Describe any material discrepancy between the location of the corner as restored or reestablished and the location of that corner as previously restored or reestablished by distance and direction. Show the discrepancy on the plan view drawing under (d), above. Show the distances between the corner as previously restored or reestablished and (1) the corner as restored or reestablished, and (2) to at least 2 of the witness monuments shown on the drawing in (d), above.

None

- (f) Was the corner restored through acceptance of (1) an obliterated evidence location, or, (2) a found perpetuated location?

(2) a found perpetuated location.

- (g&h) Was the corner reestablished through lost corner proportionate methods? If so, show the method, including the directions and distances to other public land survey corners used as evidence or used for proportioning in determining the corner location?

No.

- (1) I, Alan D. Harrison
(type or print name) certify that the corner location shown on this record was determined by me or under my direction and control and that this U.S. Public Land Survey Monument Record is correct and complete to the best of my knowledge and belief.

Signature

Date

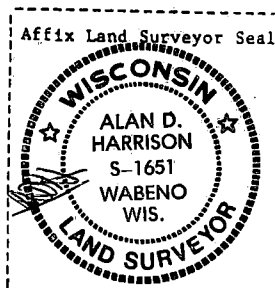

Stock No. 26273

DOCUMENT NUMBER 134581

U.S. PUBLIC LAND SURVEY MONUMENT RECORD

Index No. V-23

State of Wisconsin }
County of FOREST } ss.

I John C. Schulke, do hereby
certify that on the 20th day
of April, 1987, I found
evidence of the South Quarter
corner of Section 25
Township thirty-seven, North, Range
twelve East, Fourth Principal Meridian,
as described hereon; and that from this evidence
I established a new monument and accessories
as described hereon to perpetuate the original
location of this corner.

Resident witnesses:

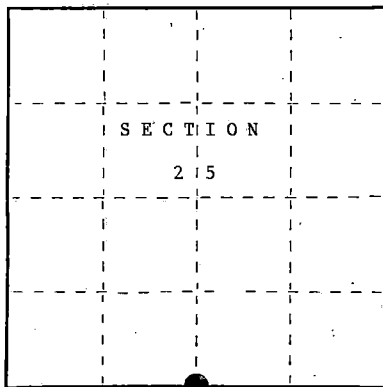

○ = Corner monument restored.

History of original corner establishment:

Original corner established in 1859 by William Daugherty, U.S. Deputy Surveyor

Set a wooden post with the following bearing trees:

Ironwood	6"	S72°W	12 lks.
Ironwood	10"	S56°E	9 lks.

Description of corner evidence found:

No evidence found.

Description of monument and accessories I established to perpetuate the original location of this corner.

Set 2 1/2" diameter aluminum pipe monument, 3 feet long, 30 inches in the
ground with an aluminum cap stamped; T37N, R12E, 1/4, S25, S36, 1987, S-1665.

Set a steel sign post Southwest a distance of 0.9 feet. Established the following
bearing trees which are blazed, scribed, painted and tagged.

Sugar Maple	10"	S39°E	35.54 feet
Sugar Maple	14"	S65°W	4.22 feet
Sugar Maple	13"	N32°W	42.55 feet
Sugar Maple	8"	N63°E	36.81 feet

Dated at Hiles, Wis., this Nineteen day of November, 1987

Signature John C. Schulke Title Land Surveyor Registration No. S-1665
(County Surveyor, Registered Land Surveyor, or other duly authorized official)

Office of Register of Deeds, County of Forest. I hereby certify that the within
instrument was filed in this office for record on the 2nd day of February, 1988
at 9:40 o'clock A. M.

Paul Hochhammer
(Register of Deeds)

By _____ Deputy

27-12
43712250024

- (e) Describe any material discrepancy between the location of the corner as restored or reestablished and the location of that corner as previously restored or reestablished by distance and direction. Show the discrepancy on the plan view drawing under (d), above. Show the distances between the corner as previously restored or reestablished and (1) the corner as restored or reestablished, and (2) to at least 2 of the witness monuments shown on the drawing in (d), above.

No discrepancy, first corner restoration.

- (f) Was the corner restored through acceptance of (1) an obliterated evidence location, or, (2) a found perpetuated location?

No. see g & h

- (g&h) Was the corner reestablished through lost corner proportionate methods? If so, show the method, including the directions and distances to other public land survey corners used as evidence or used for proportioning in determining the corner location?

Yes.

QUARTER CORNER

S25

— + —

S36

SUGAR MAPLE 13"
N32°W 42.55 FT.

SUGAR MAPLE 8"
N63°E 36.81 FT.

SUGAR MAPLE 14"
S65°W 4.22 FT.

SUGAR MAPLE 10"
S39°E 35.54 FT.

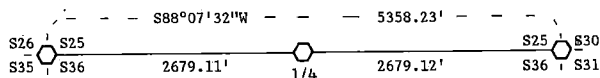

Affix Land Surveyor Seal

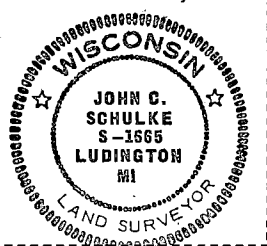

- (i) I, John C. Schulke

(Type or print name) certify that the corner location shown on this record was determined by me or under my direction and control and that this U.S. Public Land Survey Monument Record is correct and complete to the best of my knowledge and belief.

John C. Schulke
Signature

Nov. 9, 1987
Date

Survey requested by:

Dale S. Staeger
District Ranger

2/1/88
Date

U. S. PUBLIC LAND SURVEY MONUMENT RECORD

INSTRUCTIONS:

This record shall show the location of the corner and shall include all of the following nine elements (a through i).

- (a) Identify the corner by reference to the U.S. public land survey system.
 O = Corner monument restored.

Section Corner to Sections 25, 30, 36, 31
 T37N, R12E, S13E, Forest County, Wisconsin

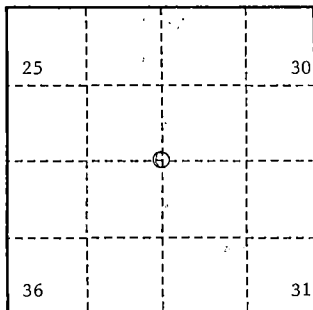

- (b) Describe any record evidence, monument evidence, occupational evidence, testimonial evidence or any other material evidence you considered, and whether the monument was found or placed.

Original Government Survey in 1858 by Alfred Millard.

In 1977, William B. Cochran, a Land Surveyor with the U.S. Forest Service, restored the corner position by using an old fence line which runs North and South and the centerline of an old railroad grade which runs East and West. He set a 1" diameter galvanized iron pipe 30" long with a reference monument located on the South edge of the railroad grade being a 2½" diameter by 30" long aluminum pipe monument stamped as follows: T37N, R12E, S13E, S25, S30, S31, S36, 1977, S-1107, REFERENCE MONUMENT, N 1°W, 7.0 feet, from which the following bear:

Maple	8"	S 53°E	20.11 feet
Maple	9"	S 70°W	26.26 feet

On 9/25/99, Gary L. Pisoni RLS, found above monument and assessories as described below

See previous Land Corner Certificate dated November 29, 1977, Document Number 112874.

- (c) In the plan view drawing below, provide reference ties to at least 4 witness monuments, or, if the location is within a municipality, to at least 2 witness monuments. (Witness monuments shall be made of concrete, natural stone, iron or other equally durable material.)

- (d) Show a plan view drawing depicting the relevant monuments and reference ties which is sufficient in detail to enable accurate relocation of the corner monument if the corner monument is disturbed. Indicate north.

- Maple, 10", S53°E, 20.11 feet
- Reference monument, S 03°W, 7.0 feet
- Steel sign post, S 08°W, 7.6 feet from Section corner
- Red Maple, 6", S 31°W, 22.76 feet (NBT)
- Red Maple, 10", S 67°W, 33.85 feet (NBT)
- Balsam, 10", N 19°W, 27.64 feet (NBT)

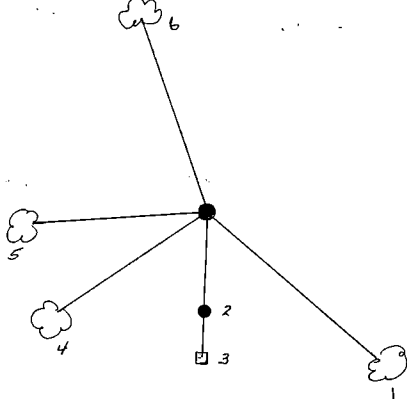

REGISTER'S OFFICE
 Forest County, Wis.
 Received for record this 27th day
 of October A.D., 1999 at
12:05 o'clock A. M. and recorded
 in Vol. Cornu Restoration
 page V-25

Kay Swanson, Deputy
 Register of Deeds

V-25

43712 25 0000

- (e) Describe any material discrepancy between the location of the corner as restored or reestablished and the location of that corner as previously restored or reestablished by distance and direction. Show the discrepancy on the plan view drawing under (d), above. Show the distances between the corner as previously restored or reestablished and (1) the corner as restored or reestablished, and (2) to at least 2 of the witness monuments shown on the drawing in (d), above.

None

- (f) Was the corner restored through acceptance of (1) an obliterated evidence location, or, (2) a found perpetuated location?

Restored from accepted evidence.

- (g & h) Was the corner reestablished through lost corner proportionate methods? If so, show the method, including the directions and distances to other public land survey corners used as evidence or used for proportioning in determining the corner location?

Gary L. Pisoni

- (1) I, _____
(type or print name) certify that the corner location shown on this record was determined by me or under my direction and control and that this U.S. Public Land Survey Monument Record is correct and complete to the best of my knowledge and belief.

Signature

10-1-99

Date

CERTIFICATE READY FOR FILING:

District Ranger

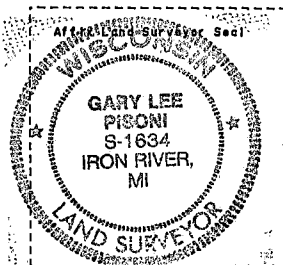

U. S. PUBLIC LAND SURVEY MONUMENT RECORD

INSTRUCTIONS: This record shall show the location of the corner and shall include all of the following nine elements (a through i).

- (a) Identify the corner by reference to the U.S. public land survey system.

○ = Corner monument restored.

Quarter corner to Sections 31 and 36, T.37N., R.11-12E., Forest and Oneida Counties.

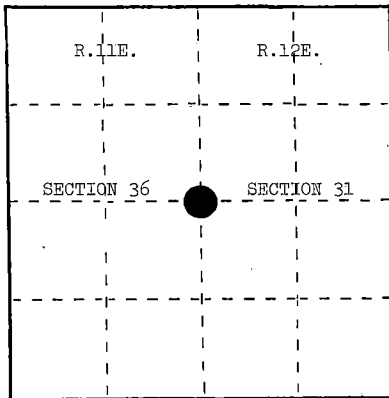

- (b) Describe any record evidence, monument evidence, occupational evidence, testimonial evidence or any other material evidence you considered, and whether the monument was found or placed.

In 1838, Alfred Millard set wood post with the following BTs: Tamarack, 15", N.60°W., 20 links; Tamarack, 14", S.25°E., 10 links. 1 chain north, enter swamp.

February, 1938, V. M. Main, Oneida County Surveyor, set County pipe with brass cap and made the following new BTs: Cedar, 14", S.31°E., 544 links; Cedar, 12", N.1°E., 18 links.

July 26, 1971, Jean Resvick found Oneida County brass cap and the following BTs: Cedar, 11", N.38°W., 28 links; Cedar, 10", S.62°E., 31 links.

July, 1984, Milo Stefan found notes by H. C. Lawrence, who worked for Consolidated Paper in 1958. Lawrence questioned Main survey. It is suspected that Lawrence moved the Main monument to his surveyed position and made the two BTs we found (Resvick found in 1971). Corner position is nearly where we would place it today by single proportionate measure.

- (c) In the plan view drawing below, provide reference ties to at least 4 witness monuments, or, if the location is within a municipality, to at least 2 witness monuments. (Witness monuments shall be made of concrete, natural stone, iron or other equally durable material.)
Describe witness monuments.

- (d) Show a plan view drawing depicting the relevant monuments and reference ties which is sufficient in detail to enable accurate relocation of the corner monument if the corner monument is disturbed. Indicate north.

- 2" galvanized iron pipe with brass tablet stamped to identify the corner.
- Cedar, 11", N.35°W., 18.15 feet
- Cedar, 9", S.58°E., 20.98 feet
- Hemlock, 20", S.20°W., 121.27 feet
- Steel Sign Post, North, 2.04 feet

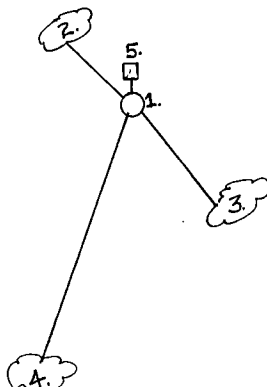

REGISTER'S OFFICE
Forest County, Wis.

Received for record this 11th day
of July A.D., 1985, at
3:15 o'clock P.M. and recorded
in Vol. CORNER RESTORATIONS
page 1
Paul Aschdrenner
Register of Deeds

- (e) Describe any material discrepancy between the location of the corner as restored or reestablished and the location of that corner as previously restored or reestablished by distance and direction. Show the discrepancy on the plan view drawing under (d), above. Show the distances between the corner as previously restored or reestablished and (1) the corner as restored or reestablished, and (2) to at least 2 of the witness monuments shown on the drawing in (d), above.

None.

- (f) Was the corner restored through acceptance of (1) an obliterated evidence location, or, (2) a found perpetuated location?

No.

- (g&h) Was the corner reestablished through lost corner proportionate methods? If so, show the method, including the directions and distances to other public land survey corners used as evidence or used for proportioning in determining the corner location?

Yes.

- (1) I, Milo E. Stefan
(Type or print name) certify that the corner location shown on this record was determined by me or under my direction and control and that this U.S. Public Land Survey Monument Record is correct and complete to the best of my knowledge and belief.

Signature

Date

Affix Land Surveyor Seal



Stock No. 26273

DOCUMENT NUMBER

137280

REGISTERS OFFICE

Forest County, Wis.

Received for record this day

of April 12 A.D., 1989, atIn Vol. CORNER RESTORE #11ms and recordedpage X-25Paul Hollenbrenner

Register of Deeds

State of Wisconsin

County of Forest

ss.

I Milo E. Stefan, do hereby
 certify that on the 22nd day
 of February, 1989, I found
 evidence of the East Quarter
 corner of Section 36
Township 37, North, Range
12 East, Fourth Principal Meridian,
 as described hereon; and that from this evidence
 I established a new monument and accessories
 as described hereon to perpetuate the original
 location of this corner.

Resident witnesses:

Myron Smith

Richard Belliveau

Jeffrey Kennedy

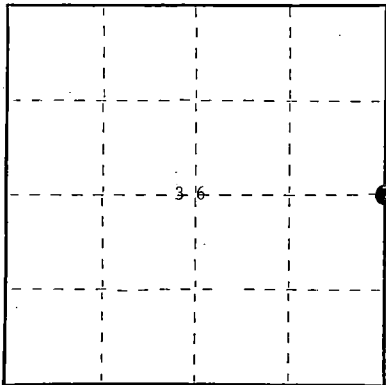

○ = Corner monument restored.

U.S. PUBLIC LAND SURVEY MONUMENT RECORD

Index No. X-25

History of original corner establishment:

1858 - Alfred Millard established this corner at 40.00 chains and set a wood post with two BTs:

19" Hemlock, S35°W, 16 links

12" Hemlock, N16°E, 19 links

1977 - Wm. Cochrane found 4"x4" fallen cedar post with two local BTs:

16" Yellow Birch, S14°E, 29 links

10" Elm, North, 8.5 links

Cochrane set a Forest County aluminum monument and made a new BT:

7" Maple, N80°W, 26.34'

Certificate filed as document # 112877 dated 11/23/77

Description of corner evidence found:

We found Forest County monument in excellent condition with only one BT remaining, a 7" Maple, N80°W, 26.29'. The other BT was recently cut, a Yellow Birch S19°E, 19.2'

Description of monument and accessories I established to perpetuate the original location of this corner.

We made three new BTs:

10" Sugar Maple, N88°E, 29.53'

6" Sugar Maple, S10°W, 23.04'

6" Red Maple, N32°W, 26.85'

We placed a steel sign post Northwest, 0.9'. The BTs were scribed in the stump blaze, painted with a red band and BT sign nailed to the front and back of each tree.

Dated at Rhineland, Wis., this 8th day of April, 1989.

Signature Milo E. Stefan Title Land Surveyor Registration No. 1558
 (County Surveyor, Registered Land Surveyor, or other duly authorized official)

Office of Register of Deeds, County of _____, I hereby certify that the within
 instrument was filed in this office for record on the _____ day of _____, 19____
 at _____ o'clock _____ M.

(Register of Deeds)

By _____ Deputy

43712362000

- (e) Describe any material discrepancy between the location of the corner as restored or reestablished and the location of that corner as previously restored or reestablished by distance and direction. Show the discrepancy on the plan view drawing under (d), above. Show the distances between the corner as previously restored or reestablished and (1) the corner as restored or reestablished, and (2) to at least 2 of the witness monuments shown on the drawing in (d), above.

N/A

- (f) Was the corner restored through acceptance of (1) an obliterated evidence location, or, (2) a found perpetuated location?

(1) a found perpetuated location.

- (g&h) Was the corner reestablished through lost corner proportionate methods? If so, show the method, including the directions and distances to other public land survey corners used as evidence or used for proportioning in determining the corner location?

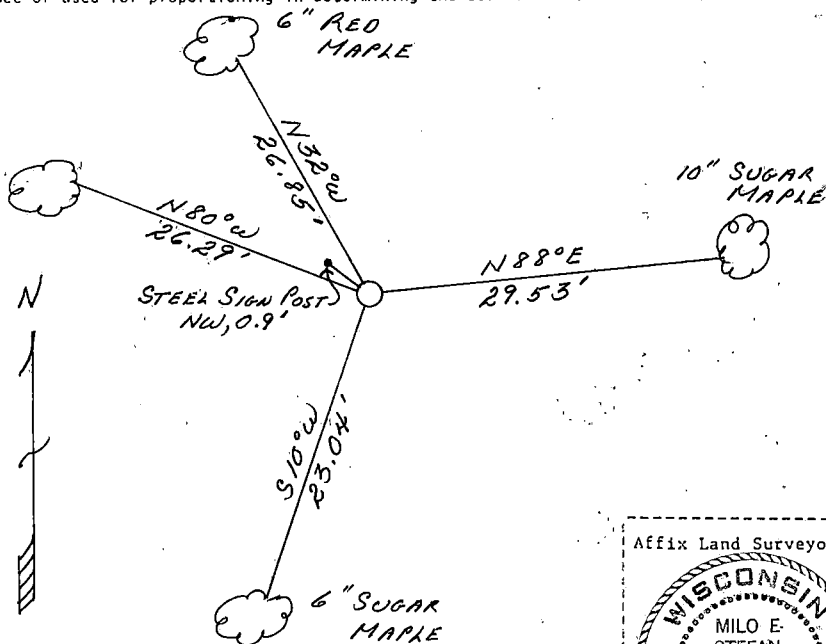

Affix Land Surveyor Seal



- (i) I, Milo E. Stefan
(type or print name) certify that the corner location shown on this record was determined by me or under my direction and control and that this U.S. Public Land Survey Monument Record is correct and complete to the best of my knowledge and belief.

Milo E. Stefan
Signature

4/8/89
Date

Survey Requested by:

Dale S. Stage
District Ranger

4/20/89
Date

Stock No. 26273

DOCUMENT NUMBER **129374**

Sheet 1 of 4

**CERTIFIED LAND CORNER RESTORATION
AND BOUNDARY ESTABLISHMENT**

Being the Corners on the Range Line to Sections
19-30-24-25, 31-6-36-1 and 5-6, 31-32 and Quarter Corners
U.S.A. to Sections 36-31 and 6-31, and Meander Corners 1, 2 and 3
Townships 36-37 North, Ranges 11-12 East,
Fourth Principal Meridian
FOREST - ONEIDA COUNTIES, WISCONSIN

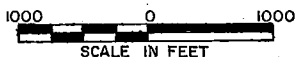
REGISTER'S OFFICE
Forest County, Wis.

Received for record this 11th day
of July A.D., 1985 at
3:15 o'clock P.M. and recorded
in Vol. CORNER RESTORATIONS
page 41-137-112
Paul Aschambrenner
Register of Deeds

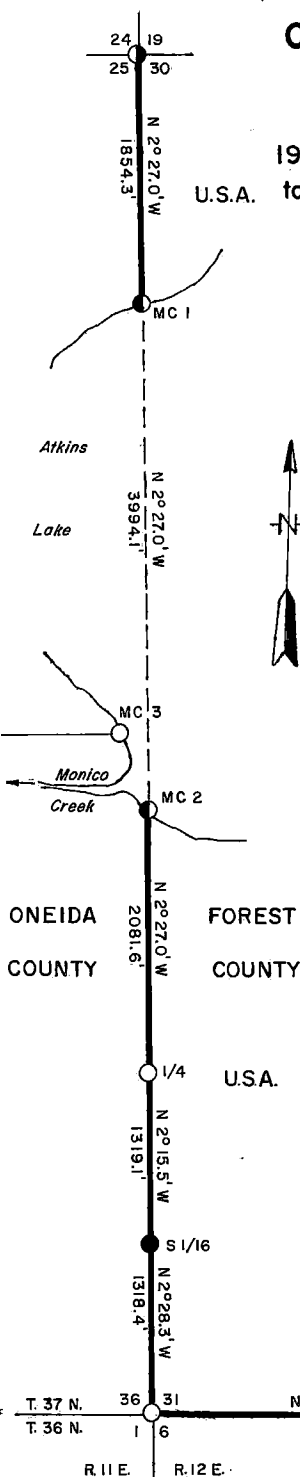
**LEGEND**

- Forest County Monument, Aluminum Cap
- Oneida County Monument With 2" Brass Cap on Iron Pipe
- 2" x 30" Berntsen Aluminum Monument
- 2" x 120" Berntsen Aluminum Monument
- 2" x 60" Forest Service Monument 3" Brass Cap on Iron Pipe
- Marked Boundary Line of U.S. Government Land

43711360000

Stock No. 26273

Sheet 2 of 4

SURVEY NOTES

This survey was made by the U. S. Department of Agriculture, Forest Service, for the purpose of restoring and establishing corners on the perimeter of Sections 30 and 31, for establishing subdivisional corners, and for locating and marking the boundaries of U. S. Government lands on their perimeter for Sections 30 and 31, Township 36-37 North, Range 11-12 East, Fourth Principal Meridian, Forest County, Wisconsin.

The U. S. Government lands in these sections were acquired in 1932, 1939, and 1978.

The original Government survey of this township was made in 1858 and 1859.

The corner positions recovered, restored, and established by this survey are marked by the monument described in the map legend.

The corner positions established were located to an accuracy of one part in 3000.

The bearings between corner positions are true bearings as determined by solar observations.

The field notes of this survey and a copy of this plat are on file in the Forest Supervisor's Office at Rhinelander, Wisconsin.

CORNERS RECOVERED OR RESTORED1. Township Corner to T.36-37N., R.11-12E.

Corner position found marked by Oneida County brass cap stamped to identify corner set by Vernon Maine in 1935.

Corner References:

Hemlock	18"	N.50°E.	33.65 feet
Sugar Maple	8"	S.69°E.	13.84 feet
Yellow Birch	10"	S.81°W.	17.19 feet
Sugar Maple	7"	N.20°W.	51.40 feet
Steel Sign Post		East	3.40 feet

2. Section Corner to Sections 31, 32, 5, and 6, T.36-37N., R.12E.

Corner position found marked by a Forest County Monument stamped by R.L.S. 498, Phillip Hansen.

Corner References:

Sugar Maple	5"	N.28°E.	29.56 feet
Sugar Maple	12"	S.51°E.	10.96 feet
Sugar Maple	14"	S.48°W.	14.67 feet
Sugar Maple	5"	N.34°W.	5.71 feet
Steel Sign Post		West	1.70 feet

3. Section Corner to Sections 19, 24, 25, and 30, T.37N., R.11-12E.

Corner position found marked by Forest Service brass cap stamped to identify corner. Certificate on file, dated February 13, 1968.

Corner References:

Spruce	3"	N.56°E.	37.21 feet
Tamarack	2"	S.49°E.	75.60 feet
Spruce	4"	S.82°W.	87.64 feet
(NEW) Black Spruce	3"	S.31°E.	26.73 feet
Wood Post with Monument Sign		East	1.35 feet

Stock No. 26273

Sheet 3 of 4

4. Quarter Corner to Sections 31 and 6, T.36-37N., R.12E.

Corner position found marked by a Forest County Monument stamped to identify corner set by Phillip Hansen, R.L.S. 498.

Corner References:

Hemlock	12"	N.29°E.	39.81 feet
Yellow Birch	11"	S.40°E.	16.57 feet
Sugar Maple	12"	N.15°W.	18.02 feet
Steel Sign Post	7'	East	2.00 feet

5. Quarter Corner to Sections 36 and 31, T.37N., R.11-12E.

Corner position found marked by 2" diameter iron pipe with brass cap stamped to identify corner set by H. C. Lawrence, a surveyor for Consolidated Paper Company.

Corner References:

Cedar	11"	N.35°W.	18.15 feet
Cedar	9"	S.58°E.	20.98 feet
Hemlock	20"	S.20°W.	121.27 feet
Steel Sign Post	7'	North	2.04 feet

6. Meander Corner to Sections 25 and 30, T.37N., R.11-12E., on North Side of Atkins Lake.

Corner position was restored by single proportionate measure.

Corner References:

Tamarack	5"	S.48°E.	41.34 feet
Tamarack	5"	S.54°W.	78.89 feet
Tamarack	6"	N.1°W.	48.03 feet
Steel Sign Post		South	2.05 feet

7. Meander Corner to Sections 31 and 36, T.37N., R.11-12E., on South Side of Atkins Lake.

Corner position was restored by single proportionate measure.

Corner References:

Tamarack	4"	S.29°E.	97.25 feet
Black Spruce	4"	S.31°W.	66.34 feet
Black Spruce	3"	N.85°W.	27.60 feet
Steel Sign Post		North	1.55 feet

8. Meander Corner to Sections 25 and 36, T.37N., R.11E., on West Side of Atkins Lake.

Corner position found marked by a brass cap on a 2" pipe set by Vernon Maine in 1938, with a rotted, scribed Cedar post and original BT remains.

CORNER ESTABLISHED1. South One-Sixteenth to Sections 31 and 36, T.37N., R.11-12E.

Corner position found marked by a scribed 6" x 6" Cedar post set by H. C. Lawrence in 1958.

Corner References:

Sugar Maple	15"	N.31°E.	12.40 feet
Basswood	10"	S.50°E.	36.43 feet
Hemlock	14"	N.77°W.	34.36 feet
Steel Sign Post		North	1.90 feet

Stock No. 26273

Sheet 4 of 4

SURVEYOR'S AFFIDAVIT

State of Wisconsin
Counties of Forest and Oneida] SS

I, Milo E. Stefan, Cadastral Surveyor, U. S. Forest Service and a registered surveyor in the State of Wisconsin, hereby certify that I have surveyed Sections 30 and 31, Township 36-37 North, Range 11-12 East, Fourth Principal Meridian, State of Wisconsin.

The plat map and the notes herewith are a correct representation of the land surveyed. I have surveyed said sections in accordance with the rules for survey of the public lands and with the statutes of the State of Wisconsin.

Milo E. Stefan

Cadastral Surveyor, U. S. Forest Service
R.L.S., State of Wisconsin
Certificate S-1558

Plat Ready For Filing

Dale W. Staeger

Date of Survey: 1985

U. S. PUBLIC LAND SURVEY MONUMENT RECORD

INSTRUCTIONS:

This record shall show the location of the corner and shall include all of the following nine elements (a through i).

- (a) Identify the corner by reference to the U.S. public land survey system.
 O = Corner monument restored.

Township Corner to Section 1, T.36N., R.11E.
 Section 6, T.36N., R.12E.
 Section 31, T.37N., R.12E.
 Section 36, T.37N., R.11E.,
 4th P.M.

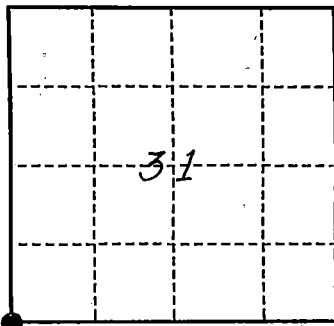

- (b) Describe any record evidence, monument evidence, occupational evidence, testimonial evidence or any other material evidence you considered, and whether the monument was found or placed.

2" Iron pipe 24" high with brass cap in mound of stone. Three BTs and steel sign post in good condition. Yellow Birch BT broken off and dead. Made one new BT: Sugar Maple, 8", N.87°W., 24.05'.

This corner was restored by Oneida County Surveyor in 1937. Work was done by myself in 1985.

- (c) In the plan view drawing below, provide reference ties to at least 4 witness monuments, or, if the location is within a municipality, to at least 2 witness monuments. (Witness monuments shall be made of concrete, natural stone, iron or other equally durable material.)

- (d) Show a plan view drawing depicting the relevant monuments and reference ties which is sufficient in detail to enable accurate relocation of the corner monument if the corner monument is disturbed. Indicate north.

1. 2" iron pipe/B.C.
2. Hemlock, 18", N.50°E., 33.65'.
3. Sugar Maple, 8", S.69°E., 13.84'.
4. Yellow Birch (dead), 10", S.81°W., 17.19'.
5. Sugar Maple, 8", N.87°W., 24.05'.
6. Sugar Maple, 7", N.20°W., 51.40'.
7. Steel sign post, East, 3.40'.

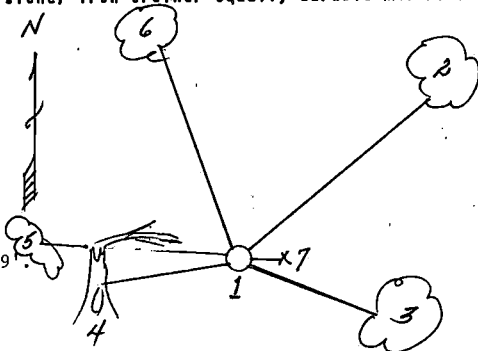

REGISTER'S OFFICE
 Forest County, Wis.

Received for record this 9th day
 of March, A.D. 1993 at
 2:15 o'clock P.M. and recorded
 in Vol. 36, 37-112 Corner Restorations
 page 2-1

Eastville Deputy
 Register of Deeds

(a) Describe any material discrepancy between the location of the corner as restored or reestablished and the location of that corner as previously restored or reestablished by distance and direction. Show the discrepancy on the plan view drawing under (d), above. Show the distances between the corner as previously restored or reestablished and (1) the corner as restored or reestablished, and (2) to at least 2 of the witness monuments shown on the drawing in (d), above.

N/A

(f) Was the corner restored through acceptance of (1) an obliterated evidence location, or, (2) a found perpetuated location?

(2)

(g & h) Was the corner reestablished through lost corner proportionate methods? If so, show the method, including the directions and distances to other public land survey corners used as evidence or used for proportioning in determining the corner location?

N/A

(1) I, Milo E. Stefan

(type or print name) certify that the corner location shown on this record was determined by me or under my direction and control and that this U.S. Public Land Survey Monument Record is correct and complete to the best of my knowledge and belief.

Milo E. Stefan
Signature

November 20, 1992

Date

CERTIFICATE READY FOR FILING:

Dale R. Conely
Acting District Ranger



U. S. PUBLIC LAND SURVEY MONUMENT RECORD

INSTRUCTIONS: This record shall show the location of the corner and shall include all of the following nine elements (a through i).

- (a) Identify the corner by reference to the U.S. public land survey system.

O = Corner monument restored.

Township corner to Section 36, T.37N., R.11E., Section 1, T.36N., R.11E., Section 6, T.36N., R.12E., and Section 31, T.37N., R.12E., Forest and Oneida Counties.

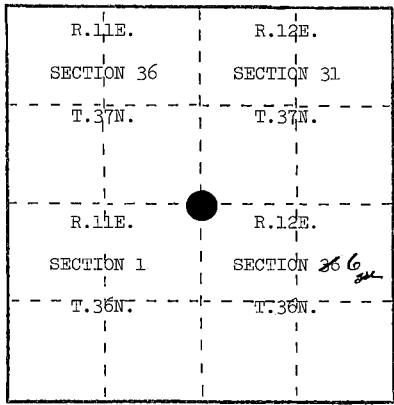

- (b) Describe any record evidence, monument evidence, occupational evidence, testimonial evidence or any other material evidence you considered, and whether the monument was found or placed.

Monument found in place--a brass cap on a 2" galvanized iron pipe, as set by M. Maine, Oneida County Surveyor, September 5, 1935.

In 1858, Alfred Millard set wood post with the following BTs: Yellow Birch, 14", N.70°W., 41 links; Elm, 16", N.50°E., 218 links; Yellow Birch, 16", S.30°E., 48 links; Sugar, 18", S.50°W., 8 links.

9/5/35, V. M. Main, Oneida County Surveyor, set County Monument and made new BTs as follows: Hemlock, 12", N.46°E., 49 links; Yellow Birch, 28", S.62°E., 79½ links; Hemlock, 7", N.55°W., 55½ links.

- (c) In the plan view drawing below, provide reference ties to at least 4 witness monuments, or, if the location is within a municipality, to at least 2 witness monuments. (Witness monuments shall be made of concrete, natural stone, iron or other equally durable material.) Describe witness monuments.

- (d) Show a plan view drawing depicting the relevant monuments and reference ties which is sufficient in detail to enable accurate relocation of the corner monument if the corner monument is disturbed. Indicate north.

1. Hemlock, 18", N.50°E., 33.65 feet
2. Sugar Maple, 8", S.69°E., 13.84 feet
3. Yellow Birch, 10", S.81°W., 17.19 feet
4. Sugar Maple, 7", N.20°W., 51.40 feet
5. Steel Sign Post, East, 3.40 feet

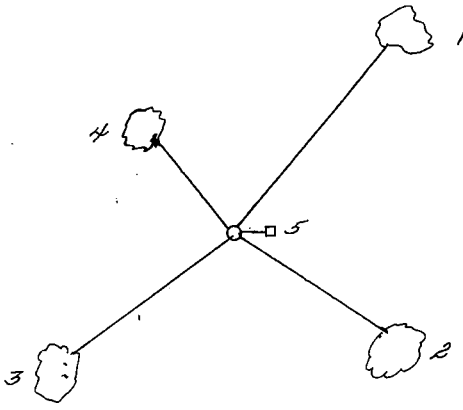

REGISTER'S OFFICE }
Forest County, Wis. }
Received for record this 11th day
of July, A.D., 1985, at
3:15 P.M. and recorded
in Vol. CORNER RESTORATIONS
page 5
S. H. Anderson
Register of Deeds

Describe any material discrepancy between the location of the corner as restored or reestablished and the location of that corner as previously restored or reestablished by distance and direction. Show the discrepancy on the plan view drawing under (d), above. Show the distances between the corner as previously restored or reestablished and (1) the corner as restored or reestablished, and (2) to at least 2 of the witness monuments shown on the drawing in (d), above.

(f) Was the corner restored through acceptance of (1) an obliterated evidence location, or, (2) a found perpetuated location?

A found perpetuated location.

(g&h) Was the corner reestablished through lost corner proportionate methods? If so, show the method, including the directions and distances to other public land survey corners used as evidence or used for proportioning in determining the corner location?

Affix Land Surveyor Seal



(1) I, Milo E. Stefan

(type or print name) certify that the corner location shown on this record was determined by me or under my direction and control and that this U.S. Public Land Survey Monument Record is correct and complete to the best of my knowledge and belief.

Milo E. Stefan
Signature

3/22/84
Date

U. S. PUBLIC LAND SURVEY MONUMENT RECORD

INSTRUCTIONS: This record shall show the location of the corner and shall include all of the following nine elements (a through i).

- (a) Identify the corner by reference to the U.S. public land survey system.

O = Corner monument restored.

Quarter corner common to Section 5, T.36N., R.12E., and Section 31, T.37N., R.12E.

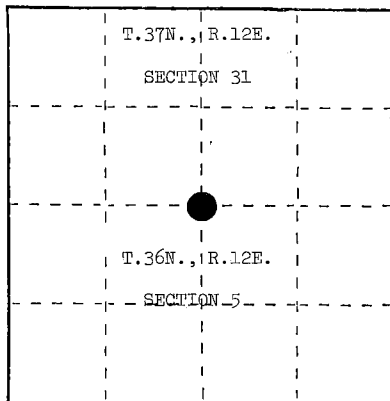

- (b) Describe any record evidence, monument evidence, occupational evidence, testimonial evidence or any other material evidence you considered, and whether the monument was found or placed.

Monument found in place--a Forest Service monument by S-498.

In 1858, Alfred Millard set wood post with the following BTs: Yellow Birch, N.45°E., 26 links; Sugar, 9", S.40°W., 9 links.

- (c) In the plan view drawing below, provide reference ties to at least 4 witness monuments, or, if the location is within a municipality, to at least 2 witness monuments. (Witness monuments shall be made of concrete, natural stone, iron or other equally durable material.) Describe witness monuments.

- (d) Show a plan view drawing depicting the relevant monuments and reference ties which is sufficient in detail to enable accurate relocation of the corner monument if the corner monument is disturbed. Indicate north.

1. Hemlock, 12", N.29°E., 39.81 feet
2. Yellow Birch, 11", S.40°E., 16.57 feet
3. Sugar Maple, 12", N.15°W., 18.02 feet
4. Steel Sign Post, East, 2.00 feet

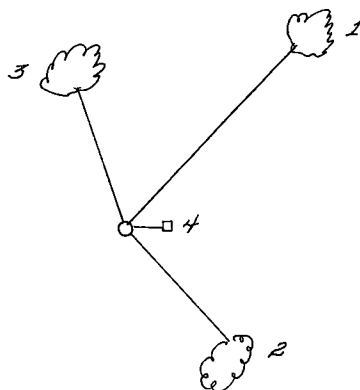

REGISTER'S OFFICE,
Forest County, Wis.

Received for record this 11th day

of July A.D., 1975 at

3:15 o'clock P.M. and recorded

in Vol. CORNER RESTORATIONS

page 3-3

Register of Deeds

31-12

4371231.0000

Z-3

SEE ALSO Z-3 T37-R12

73

- (e) Describe any material discrepancy between the location of the corner as restored or reestablished and the location of that corner as previously restored or reestablished by distance and direction. Show the discrepancy on the plan view drawing under (d), above. Show the distances between the corner as previously restored or reestablished and (1) the corner as restored or reestablished, and (2) to at least 2 of the witness monuments shown on the drawing in (d), above.

- (f) Was the corner restored through acceptance of (1) an obliterated evidence location, or, (2) a found perpetuated location?

A found perpetuated location.

- (g&h) Was the corner reestablished through lost corner proportionate methods? If so, show the method, including the directions and distances to other public land survey corners used as evidence or used for proportioning in determining the corner location?

- (i) I, Milo E. Stefan
(type or print name) certify that the corner location shown on this record was determined by me or under my direction and control and that this U.S. Public Land Survey Monument Record is correct and complete to the best of my knowledge and belief.

Milo E. Stefan
Signature

3/22/84
Date



U. S. PUBLIC LAND SURVEY MONUMENT RECORD

INSTRUCTIONS:

This record shall show the location of the corner and shall include all of the following nine elements (a through i).

- (a) Identify the corner by reference to the U.S. public land survey system.

O = Corner monument restored.

Section corner common to Sections 5 and 6, T.36N., R.12E., and Sections 31 and 32, T.37N., R.12E.

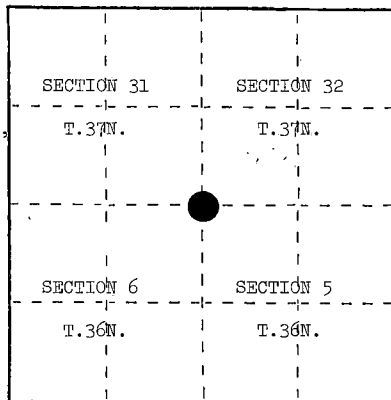

- (b) Describe any record evidence, monument evidence, occupational evidence, testimonial evidence or any other material evidence you considered, and whether the monument was found or placed.

Forest County monument found in place.

In 1858, Alfred Millard set wood post with the following BTs: Yellow Birch, 14", N.35°W., 33 links; Cedar, 10", N.20°E., 26 links; Yellow Birch, 8", S.62°E., 41 links; Sugar, 10", S.23°W., 11 links.

9/7/74, Resvick found a 6" x 6" scribed post in a mound of rock, an old 4" x 4" post on ground alongside of mound, a Maple (scribed), 13", S.51°W., 9 links; Maple (scribed), 12", S.49°E., 22 links.

- (c) In the plan view drawing below, provide reference ties to at least 4 witness monuments, or, if the location is within a municipality, to at least 2 witness monuments. (Witness monuments shall be made of concrete, natural stone, iron or other equally durable material.) Describe witness monuments.

- (d) Show a plan view drawing depicting the relevant monuments and reference ties which is sufficient in detail to enable accurate relocation of the corner monument if the corner monument is disturbed. Indicate north.

1. Sugar Maple, 5", N.28°E., 29.56 feet
2. Sugar Maple, 12", S.51°E., 10.96 feet
3. Sugar Maple, 14", S.48°W., 14.97 feet
4. Sugar Maple, 5", N.34°W., 5.71 feet
5. Steel Sign Post, West, 1.70 feet

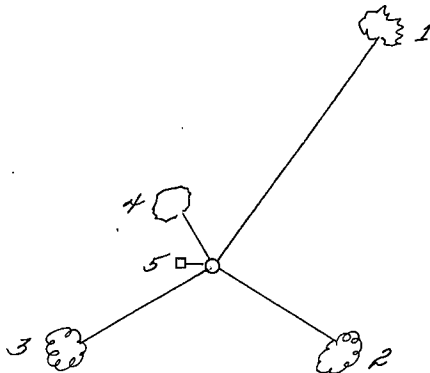

REGISTER'S OFFICE
Forest County, Wis.

Received for record this 11th day
of July, A.D., 1985 at
3:15 o'clock PM and recorded
in Vol. CORNER RESTORATIONS
page 36
Paul Aschmussen
Register of Deeds

1 Describe any material discrepancy between the location of the corner as restored or reestablished and the location of that corner as previously restored or reestablished by distance and direction. Show the discrepancy on the plan view drawing under (d), above. Show the distances between the corner as previously restored or reestablished and (1) the corner as restored or reestablished, and (2) to at least 2 of the witness monuments shown on the drawing in (d), above.

(f) Was the corner restored through acceptance of (1) an obliterated evidence location, or, (2) a found perpetuated location?

A found perpetuated location.

(g&h) Was the corner reestablished through lost corner proportionate methods? If so, show the method, including the directions and distances to other public land survey corners used as evidence or used for proportioning in determining the corner location?

(1) I, Milo E. Stefan

(type or print name) certify that the corner location shown on this record was determined by me or under my direction and control and that this U.S. Public Land Survey Monument Record is correct and complete to the best of my knowledge and belief.

Milo E. Stefan
Signature

3/22/84
Date

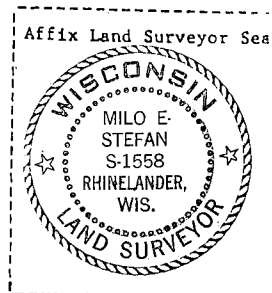

Stock No. 26273

DOCUMENT NUMBER

137277

REGISTER'S OFFICE

Forest County, Wis.

Received for record this 26th day

of April A.D. 1989 at

2:10 o'clock A.M. and recorded

in Vol. 301 REG. 100

Page 2-7

Paul A. Schaefer

Register of Deeds

State of Wisconsin

County of Forest

} ss.

I Milo E. Stefan, do hereby certify that on the 13th day of March, 1989, I found evidence of the South Quarter corner of Section 32 Township 37 North, Range 12 East, Fourth Principal Meridian, as described hereon; and that from this evidence I established a new monument and accessories as described hereon to perpetuate the original location of this corner.

Resident witnesses:

Jeffrey Kennedy

Myron Smith

Richard Belliveau

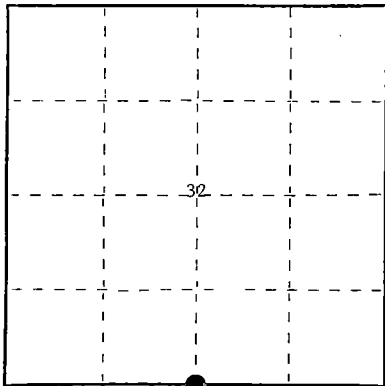

○ = Corner monument restored.

U.S. PUBLIC LAND SURVEY MONUMENT RECORD

Index No. Z-7

History of original corner establishment:

1858 - Alfred Millard established this corner at 40.00 chains and set a wood post with two BTs:

12" Tamarack, N25°E, 14 links 10" Cedar, S41°E, 11 links
 1975 - Thomas Arnott, S-887, found a scribed wood post and set a Forest County aluminum monument with three new BTs:

6" Spruce, N41°E, 5.48' 8" Cedar, S51°E, 19.84'
 8" Cedar, S14°W, 15.58'

Certificate filed as document #108373, dated 12/15/75.

Description of corner evidence found:

Forest County monument in excellent condition.
 Bearing Trees of Arnott's in good condition.

Description of monument and accessories I established to perpetuate the original location of this corner.

We made one new BT:

6" Red Maple, N59°E, 32.95'

We also placed a nail in side of old BTs and took new bearings and distances:

9" White Spruce, N38°E, 5.58' 9" Cedar, S55°E, 19.88'

9" Cedar, S11°W, 15.71'

We Placed a steel sign post northeast, 1.3'

All BTs were painted with a red band, scribed in the stump blaze and BT tags posted to front and back of each tree.

Dated at Rhinelander, Wis., this 8th day of April, 1989

Signature: Milo E. Stefan Title: Land Surveyor Registration No. 1558
 (County Surveyor, Registered Land Surveyor, or other duly authorized official)

Office of Register of Deeds, County of _____, I hereby certify that the within instrument was filed in this office for record on the _____ day of _____, 19____ at _____ o'clock _____ M.

(Register of Deeds)

By _____ Deputy

43712320020

- (e) Describe any material discrepancy between the location of the corner as restored or reestablished and the location of that corner as previously restored or reestablished by distance and direction. Show the discrepancy on the plan view drawing under (d), above. Show the distances between the corner as previously restored or reestablished and (1) the corner as restored or reestablished, and (2) to at least 2 of the witness monuments shown on the drawing in (d), above.

N/A

- (f) Was the corner restored through acceptance of (1) an obliterated evidence location, or, (2) a found perpetuated location?

(2) a found perpetuated location.

- (g&h) Was the corner reestablished through lost corner proportionate methods? If so, show the method, including the directions and distances to other public land survey corners used as evidence or used for proportioning in determining the corner location?

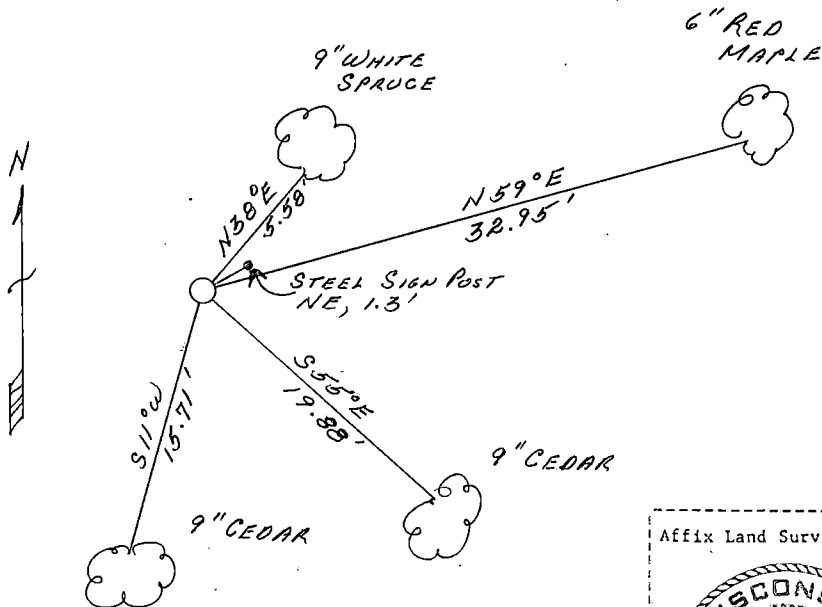

(i) Milo E. Stefan

(type or print name) certify that the corner location shown on this record was determined by me or under my direction and control and that this U.S. Public Land Survey Monument Record is correct and complete to the best of my knowledge and belief.

Milo E. Stefan
Signature

4/8/89
Date

Survey Requested by:

Davis Stange
District Ranger

4/20/89
Date

U.S. PUBLIC LAND SURVEY MONUMENT RECORD

Index No. 2-9

State of Wisconsin }
County of Forest } ss.

I, John C. Schulke, do hereby certify that on the Twenty-Fifth day of October, 1986, I found evidence of the Southwest corner of Section 33 Township Thirty-Seven, North, Range Twelve East, Fourth Principal Meridian, as described hereon; and that from this evidence I established a new monument and accessories as described hereon to perpetuate the original location of this corner.

Resident witnesses:

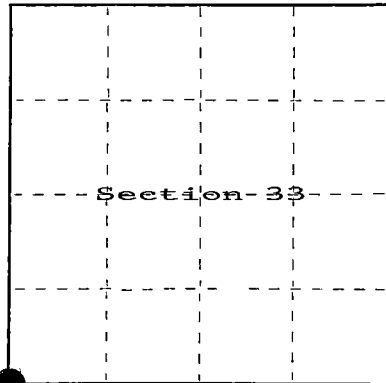

○ = Corner monument restored.

History of original corner establishment:

1. Original Government Survey in 1858 by Alfred Millard, U.S. Deputy Surveyor. Set wooden post with the following bearing trees:
Spruce 5" N54°W 13 links Spruce 5" N51°E 25 links
Spruce 5" S64°E 12 links Spruce 6" S11°W 20 links
2. Wooden post found in 1974 by Thomas Arnott. Spruce stump 4" S23°W 11.15' (scribing visible). Replaced with 2" iron pipe. In December 1975 replaced iron pipe with Forest County aluminum monument. Corner certificate filed December 16th 1975, Document Number 108393.

Description of corner evidence found:

Recovered monument in place with the following corner references recovered:

Scribed Spruce Stump	8"	S27°W	11.1 feet
Black Spruce (dead)	4"	N17°W	10.66 feet
Black Spruce	5"	N18°E	30.80 feet
Black Spruce	5"	S72°E	20.87 feet

Painted, scribed and tagged the above trees.

Description of monument and accessories I established to perpetuate the original location of this corner.

Established the following new corner references, with the new bearing trees, blazed, scribed, painted and tagged.

Tamarack	3"	N24°W	15.01 feet
Black Spruce	4"	S72°W	19.69 feet
Set steel sign post		North	0.8 feet

Dated at Ludington, Michigan, Wis., this fifth day of January, 1987.

Signature John C. Schulke Title Land Surveyor Registration No. S-1665
(County Surveyor, Registered Land Surveyor, or other duly authorized official)

Office of Register of Deeds, County of Forest, I hereby certify that the within instrument was filed in this office for record on the 24th day of February, 1987 at 2:00 o'clock P. M.

Paul A. Scheidtmann
(Register of Deeds)

By _____ Deputy

REGISTRAR'S OFFICE
Forest County, Wis.
Received for record this 24th day
of February, D. 1987 at
2:00 o'clock P. M. and recorded
in Vol. 108393 of
pages 1 to 1
Paul A. Scheidtmann
Register of Deeds

FORM NO. 985-A
HCL:line County

Stock No. 26273

DOCUMENT NUMBER
132166

43712320000

SEE Vol. 108393, P. 12

- (e) Describe any material discrepancy between the location of the corner as restored or reestablished and the location of that corner as previously restored or reestablished by distance and direction. Show the discrepancy on the plan view drawing under (d), above. Show the distances between the corner as previously restored or reestablished and (1) the corner as restored or reestablished, and (2) to at least 2 of the witness monuments shown on the drawing in (d), above.

No discrepancy, accepted corner as first restored.

- (f) Was the corner restored through acceptance of (1) an obliterated evidence location, or, (2) a found perpetuated location?

Acceptance of a found perpetuated location.

- (g&h) Was the corner reestablished through lost corner proportionate methods? If so, show the method, including the directions and distances to other public land survey corners used as evidence or used for proportioning in determining the corner location?

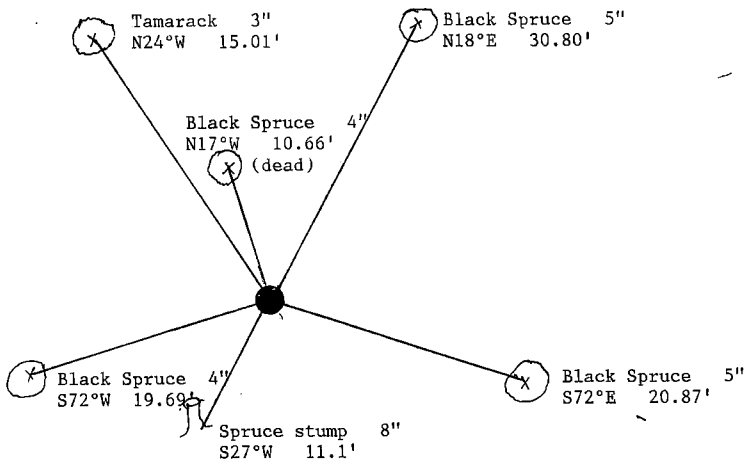

- (i) I, John C. Schulke
(type or print name) certify that the corner location shown on this record was determined by me or under my direction and control and that this U.S. Public Land Survey Monument Record is correct and complete to the best of my knowledge and belief.

John C. Schulke
Signature

January 5th, 1987
Date

Certificate Ready for Filing.

Dale B. Staege
District Ranger

2/24/87
Date

Stock No. 26273

DOCUMENT NUMBER

137276

REGISTERS OFFICE
Forest County, Wis.
Received for record this 26th day
of April, A.D., 1989, at
9:10 o'clock A.M. and recorded
in Vol. Greener Restorations
page 3-11
Paul Hochberger
Register of Deeds

State of Wisconsin

County of Forest

ss.

I, Milo E. Stefan, do hereby
certify that on the 8th day
of March, 1989, I found
evidence of the South Quarter
corner of Section 33
Township 37, North, Range
12 East, Fourth Principal Meridian,
as described hereon; and that from this evidence
I established a new monument and accessories
as described hereon to perpetuate the original
location of this corner.

Resident witnesses:

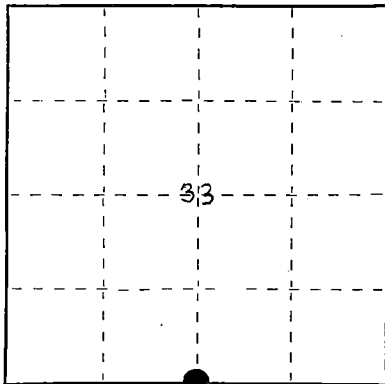
Jeffrey KennedyMyron SmithRichard Belliveau

● = Corner monument restored.

U.S. PUBLIC LAND SURVEY MONUMENT RECORD

Index No. Z-11

History of original corner establishment:

1858 - Alfred Millard established this corner at 40.00 chains and set a wood post and two BTs:

7" Cedar, South, 26 links 10" Yellow Birch, N75°W, 38 links

1975 - Thomas Arnott restored corner. He placed an aluminum Forest County monument with two BTs:

6" Cedar, S42°E, 22.44' 8" Cedar, N70°W, 31.27'

Description of corner evidence found:

Forest County monument with Arnott's BTs in excellent condition.

Bearing to Arnott's NW BT is N59°W, not 70°.

A local BT of 50 years bears S33°E, 17.93'.

Certificate #108394 dated 12/16/75.

Description of monument and accessories I established to perpetuate the original location of this corner.

We placed a steel sign post, East, 5.0' and made two new BTs:

6" Cedar, N60°E, 26.14'

6" Black Ash, S20°W, 26.02'

We painted accessories to Forest Service standard, that is a red band around each tree, BT tags on the front and back with the stump blaze scribed and painted.

Dated at Rhineland, Wis., this 20th day of March, 1989

Signature Milo E. Stefan Title Land Surveyor Registration No. 1558
(County Surveyor, Registered Land Surveyor, or other duly authorized official)

Office of Register of Deeds, County of _____, I hereby certify that the within
instrument was filed in this office for record on the _____ day of _____, 19____
at _____ o'clock _____ M.

(Register of Deeds)

By _____ Deputy

43712330020

SEE ALSO A-11 T 36 R 12

- (e) Describe any material discrepancy between the location of the corner as restored or reestablished and the location of that corner as previously restored or reestablished by distance and direction. Show the discrepancy on the plan view drawing under (d), above. Show the distances between the corner as previously restored or reestablished and (1) the corner as restored or reestablished, and (2) to at least 2 of the witness monuments shown on the drawing in (d), above.

n/a

- (f) Was the corner restored through acceptance of (1) an obliterated evidence location, or, (2) a found perpetuated location?

(2) a perpetuated location

- (g&h) Was the corner reestablished through lost corner proportionate methods? If so, show the method, including the directions and distances to other public land survey corners used as evidence or used for proportioning in determining the corner location?

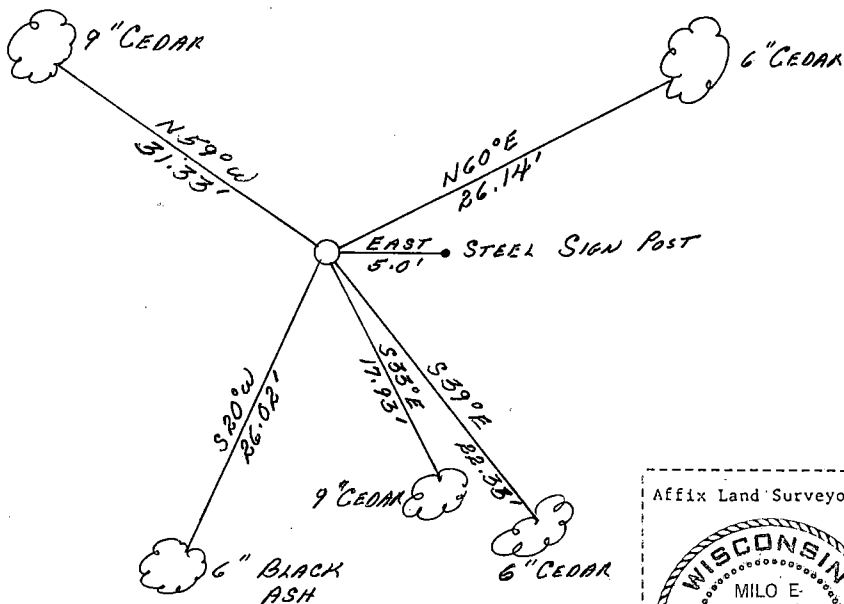

- (i) I, Milo E. Stefan
 (type or print name) certify that the corner location shown on this record was determined by me or under my direction and control and that this U.S. Public Land Survey Monument Record is correct and complete to the best of my knowledge and belief.

Milo E. Stefan
 Signature

March 20, 1989

Date

Survey Requested by:

Doris Stapp
 District Ranger

4/24/89
 Date

CERTIFIED LAND CORNER RESTORATION

State of Wisconsin

County of Forest

ss.

I, Jean F. Resvick, do hereby certify that on the 23rd day of May, 1969, I found evidence of the Southwest Section corner of Section 34 Township 37 North, Range 12 East, Fourth Principal Meridian, as described hereon; and that from this evidence I established a new monument and accessories as described hereon to perpetuate the original location of this corner:

Description of original monument and accessories and subsequent restorations:

Surveyed in 1858 by Alfred Millard. 80 chains West between Section 3 and 34, set wood post.

Yellow Birch 9, N32W, 4 lks.

Cedar 10, N78E, 15 lks.

Cedar 10, S75W, 21 lks.

8.00 chains West leave swamp

32.00 chains East stream 80 lks. wide runs SW.

Description of corner evidence found:

4x4 scribed cedar post. Fallen spruce 10" diameter at butt scribed bears N23W, 22 lks. Balsam stump, 12" diameter scribed, bears S29W, 10 lks.

32.00 chains east to river

8.00 chains west to edge of swamp

Description of monument and accessories I established to perpetuate the original location of this corner:

I accept this to be the best available evidence of this corner and on September 9, 1972 the 4x4 scribed post was replaced with a 2 inch inside diameter, galvanized iron pipe 5 feet long, filled with concrete, with brass cap stamped.

T37N R12E

S33 S34
S4 S3
T36N
1972
S-802

From which the following new blazed and scribed bearing trees bear:

Cedar 8, N32E, 20.22 feet

Cedar 5, S60E, 32.72 feet

Cedar 7, S47W, 29.97 feet

Set iron sign post 1 foot NE of monument

Resident witnesses

Dated at Rhineland, Wisconsin, this 19 day of July, 1972.

Signature Jean F. Resvick Title Land Surveyor
(County Surveyor, Registered Land Surveyor, or other duly authorized official)

Surveyors Registration No. S-802

Office of Register of Deeds County of Forest

I hereby certify that the within instrument was filed in this office for record on the 18th day of October, 1972, at 9:30 AM, and was filed in Book No. I Page No. Z-13 of County Records.

Signature Eugene Stetson Title Register of Deeds

Township 37 North, Range 12 East, Section 24, Index No. Z-13, Page No. 43712 330000

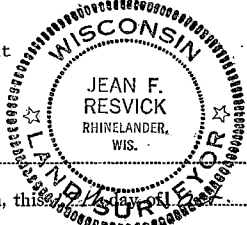

DOCUMENT NUMBER 102897

213

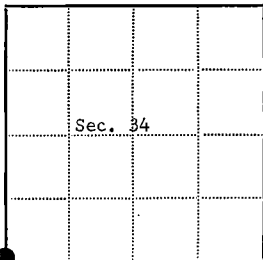

⊙ = Corner monument restored

□ =

REGISTER'S OFFICE
Forest County, Wis.
Received for record this 26th day
of April A.D. 1989 at
2:10 o'clock A.M. and recorded
in Vol. COVENE RESTORATIONS
page 3-15
Paul H. Heubner
Register of Deeds

Stock No. 26273

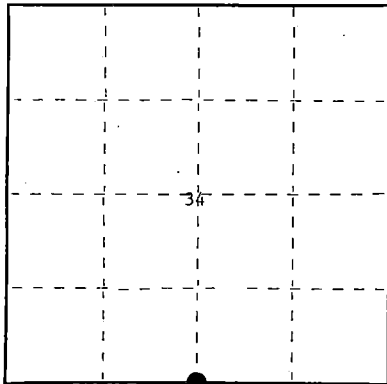
DOCUMENT NUMBER
137279

○ = Corner monument restored.

State of Wisconsin } ss.
County of Forest

I, Milo E. Stefan, do hereby
certify that on the 2nd day
of March, 1989, I found
evidence of the South Quarter
corner of Section 34
Township 37, North, Range
12 East, Fourth Principal Meridian,
as described hereon; and that from this evidence
I established a new monument and accessories
as described hereon to perpetuate the original
location of this corner.

Resident witnesses:

Jeffrey KennedyRichard BelliveauMyron Smith

U.S. PUBLIC LAND SURVEY MONUMENT RECORD

Index No. Z-15.....

History of original corner establishment:

1858 - Alfred Millard established this corner at 40.00 chains and set a wood post
with two BTs;

8" Cedar, N10°E, 11 links 10" Tamarack, S35°W, 40 links
5/23/1969 - Jean Resvick found a scribed wood post and restored the corner. He set
a 2" x 60" galvanized iron pipe / brass cap with one BT.

13" white pine, S49°E, 108.23'

Certificate filed 5/22/70 as document #98051.

Description of corner evidence found:

Monument as set by Resvick in excellent condition.

13" White Pine, S49°E, 108.23' (Dead).

6" x 6" Cedar Post, North 1.0'.

Description of monument and accessories I established to perpetuate the original location of this corner.
We made the following new BTs, placed BT tags, scribed the stump blaze and painted
red bands and faces.

20" White Pine, S7°W, 154.17'

12" White Pine, S45°W, 134.81'

10" White Birch, S65W, 76.02'

Dated at Rhineland, Wis., this 21st day of March, 1989

Signature Milo E. Stefan Title Land Surveyor Registration No. 1558
(County Surveyor, Registered Land Surveyor, or other duly authorized official)

Office of Register of Deeds, County of _____, I hereby certify that the within
instrument was filed in this office for record on the _____ day of _____, 19____
at _____ o'clock _____ M.

(Register of Deeds)

By _____ Deputy

43712-340020

- (e) Describe any material discrepancy between the location of the corner as restored or reestablished and the location of that corner as previously restored or reestablished by distance and direction. Show the discrepancy on the plan view drawing under (d), above. Show the distances between the corner as previously restored or reestablished and (1) the corner as restored or reestablished, and (2) to at least 2 of the witness monuments shown on the drawing in (d), above.

N/A

- (f) Was the corner restored through acceptance of (1) an obliterated evidence location, or, (2) a found perpetuated location?

2) a found perpetuated location.

- (g&h) Was the corner reestablished through lost corner proportionate methods? If so, show the method, including the directions and distances to other public land survey corners used as evidence or used for proportioning in determining the corner location?

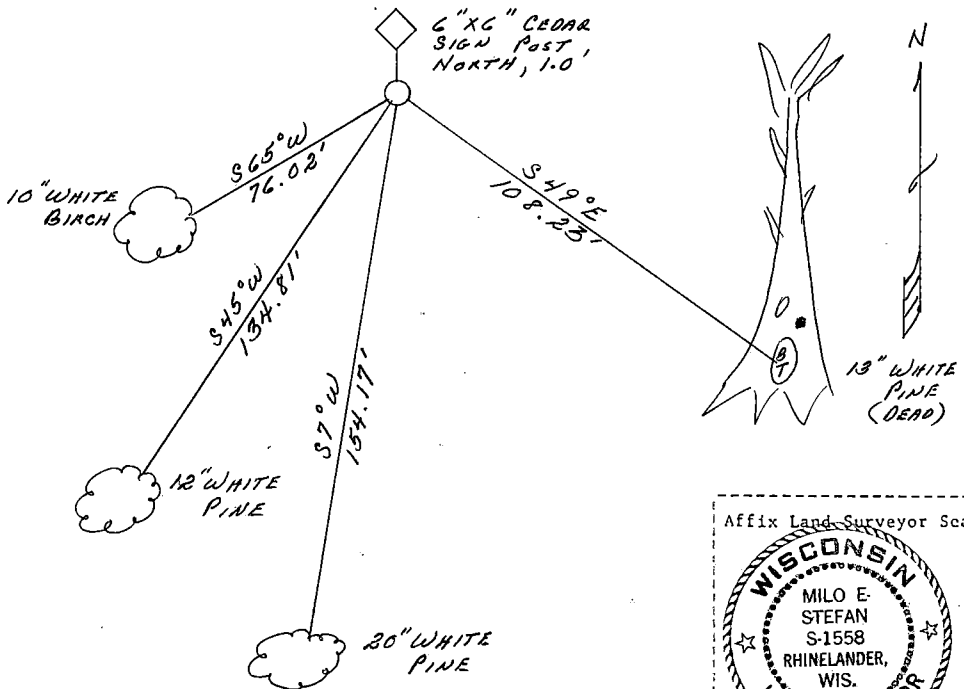

- (i) I, Milo E. Stefan (type or print name) certify that the corner location shown on this record was determined by me or under my direction and control and that this U.S. Public Land Survey Monument Record is correct and complete to the best of my knowledge and belief.

Milo E. Stefan
Signature

4/8/89
Date

Survey Requested by: Dennis Stange

District Ranger

4/20/89
Date

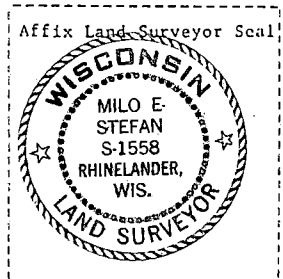

CERTIFIED LAND CORNER RESTORATION

State of Wisconsin

County of Forest

} ss.

I Jean F. Resvick, do hereby certify that on the 23rd day of May, 19 69,
I found evidence of the South quarter corner of Section 34
Township 37 North, Range 12 East, Fourth Principal Meridian, as described
hereon; and that from this evidence I established a new monument and accessories as described hereon to per-
petuate the original location of this corner:

Description of original monument and accessories and subsequent restorations:

Surveyed in 1858 by Alfred Millard
40.0 chains west between sections 3 and 34
Set wood post
Cedar 8, N10E, 11 lks.
Tamarack 10, S35W, 40 lks.
7.93 chains west to stream 80 lks. wide runs SW

Description of corner evidence found:

4 x 4 scribed cedar post 73 lks. south of river at southern tip of river bend.
8 chains west to river from post
40 chains east to section corner.

Description of monument and accessories I established to perpetuate the original location of this corner:

Replace scribed cedar post with 2 inch inside diameter, galvanized wrought iron pipe 5 feet
long, filled with concrete with brass cap marked.

From which the following blazed and scribed new bearing tree bears:
White pine 13 inch bears S49E, 108.23 ft. or 164 lks.

T37N R12E
1 S34
4 S3
T36N

1969
S-802

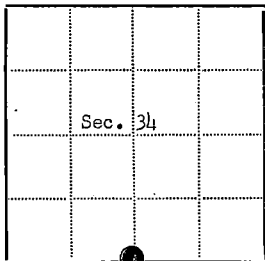
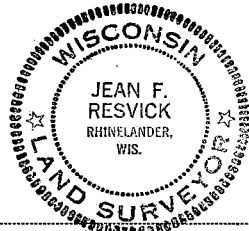

⊙ = Corner monument restored

□ =

Resident witnesses.....

Dated at Rhinelander Wisconsin, this 23 day of Jan
19 70.

Signature Jean F. Resvick Title Cadastral Surveyor
(County Surveyor, Registered Land Surveyor, or other duly authorized official)

Surveyors Registration No. S-802 DOCUMENT No. 98051

Office of Register of Deeds County of Forest

I hereby certify that the within instrument was filed in this office for record
on the 22nd day of May, 19 70, and was filed in Book
No. _____ Page No. 2-15 of County Records.

Signature Eugene Stratton Title Register of Deeds

Township 37 North, Range 12 East, Section 34, Index No. 2-15, Page No. _____

43717.346020

215

DOCUMENT NUMBER 129841

U. S. PUBLIC LAND SURVEY MONUMENT RECORD

INSTRUCTIONS: This record shall show the location of the corner and shall include all of the following nine elements (a through i).

- (a) Identify the corner by reference to the U.S. public land survey system.
 O = Corner monument restored.

Corner to Sections 2, 3, 34, and 35, T.36-37N., R.12E.

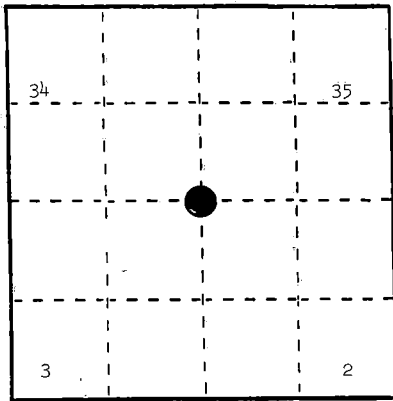

REGISTER'S OFFICE }
 Forest County, Wis.

Received for record this 14th day
 of March, A.D., 1986, at
10:35 o'clock A.M. and recorded
 in Vol. CORNER RESTORATIONS

per 2-17 A
John H. Schumacher
 Register of Deeds

- (b) Describe any record evidence, monument evidence, occupational evidence, testimonial evidence or any other material evidence you considered, and whether the monument was found or placed.

In 1858, Alfred Millard set wood post and made the following BT's: Yellow Birch, 12", N.70°W., 24 links; White Pine, 14", N.9°E., 23 links; Yellow Birch, 12", S.35°E., 37 links; Yellow Birch, 12", S.27°W., 50 links.

In 1963, Jean Resvick found scribed post, local BT, a Maple, 14", N.21°30'E., 32.3 feet, a Pine stump, N.24°30'E., 15 feet, swamp call 5.75 chains west.

In 1984, Alan Harrison found corner as per Resvick, except no evidence of Pine stump. Swamp call, west, 380 feet fit original call. Set monument and made new references.

- (c) In the plan view drawing below, provide reference ties to at least 4 witness monuments, or, if the location is within a municipality, to at least 2 witness monuments. (Witness monuments shall be made of concrete, natural stone, iron or other equally durable material.)
 Describe witness monuments.

- (d) Show a plan view drawing depicting the relevant monuments and reference ties which is sufficient in detail to enable accurate relocation of the corner monument if the corner monument is disturbed. Indicate north.

1. 2" x 30" aluminum monument stamped to identify the corner location.
2. Red Maple, 6", N.64°E., 26.40 feet
3. Sugar, 10", S.7°W., 11.78 feet
4. Red Maple, 12", S.70°W., 44.59 feet
5. Sugar, 10", N.53°W., 41.37 feet
6. Steel Sign Post, East, 4.03 feet

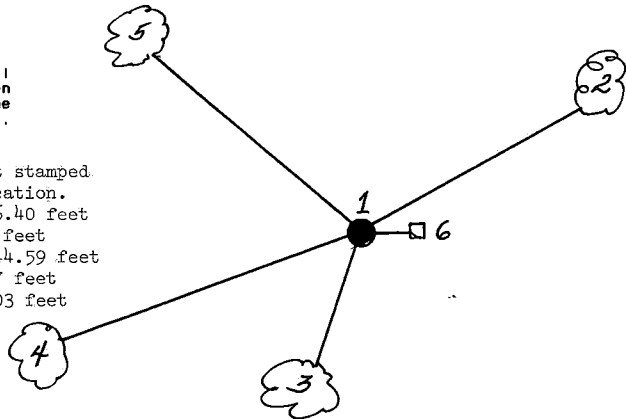

- (e) Describe any material discrepancy between the location of the corner as restored or reestablished and the location of that corner as previously restored or reestablished by distance and direction. Show the discrepancy on the plan view drawing under (d), above. Show the distances between the corner as previously restored or reestablished and (1) the corner as restored or reestablished, and (2) to at least 2 of the witness monuments shown on the drawing in (d), above.

None.

- (f) Was the corner restored through acceptance of (1) an obliterated evidence location, or, (2) a found perpetuated location?

(2) a found perpetuated location.

- (g&h) Was the corner reestablished through lost corner proportionate methods? If so, show the method, including the directions and distances to other public land survey corners used as evidence or used for proportioning in determining the corner location?

No.

- (1) I, Alan D. Harrison
(Type or print name) certify that the corner location shown
on this record was determined by me or under my direction and
control and that this U.S. Public Land Survey Monument Record is
correct and complete to the best of my knowledge and belief.

Alan D. Harrison 3/11/86
Signature Date

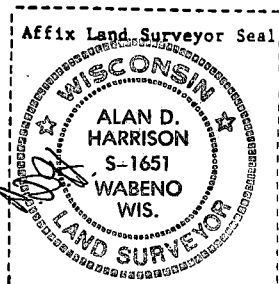

U. S. PUBLIC LAND SURVEY MONUMENT RECORD

INSTRUCTIONS: This record shall show the location of the corner and shall include all of the following nine elements (a through i).

- (a) Identify the corner by reference to the U.S. public land survey system.

O = Corner monument restored.

Quarter corner to Sections 2 and 35, T.36-37N., R.12E.

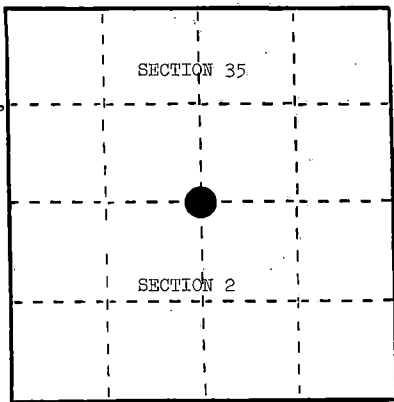

REGISTER'S OFFICE }
Forest County, Wis.

Received for record this 14th day
of March, A.D., 1986, at
10:25 o'clock A.M. and recorded
in Vol. CORNER RESTORATIONS
page 2-19
Saul Aschmussen
Register of Deeds

- (b) Describe any record evidence, monument evidence, occupational evidence, testimonial evidence or any other material evidence you considered, and whether the monument was found or placed.

In 1858, Alfred Millard set wood post and made the following BTs: Yellow Birch, 12", N17°W., 23 links; Elm, 14", S.20°W., 22 links.

In 1963, Jean Resvick found scribed wood post in rock pile.

In 1984, Alan Harrison found post as per Resvick and remains of original BTs as follows: Stump hole, N.17°W., 15.18 feet; Elm stump, 22", S.20°E., 14.52 feet. Set monument and made new references.

- (c) In the plan view drawing below, provide reference ties to at least 4 witness monuments, or, if the location is within a municipality, to at least 2 witness monuments. (Witness monuments shall be made of concrete, natural stone, iron or other equally durable material.)
Describe witness monuments.

- (d) Show a plan view drawing depicting the relevant monuments and reference ties which is sufficient in detail to enable accurate relocation of the corner monument if the corner monument is disturbed. Indicate north.

1. 2" x 36" aluminum monument stamped to identify the corner location.
2. White Ash, 6", N.54°E., 6.61 feet
3. Sugar, 10", S.61°W., 28.12 feet
4. Sugar, 7", N.14°W., 26.28 feet
5. Steel Sign Post, East, 1.13 feet

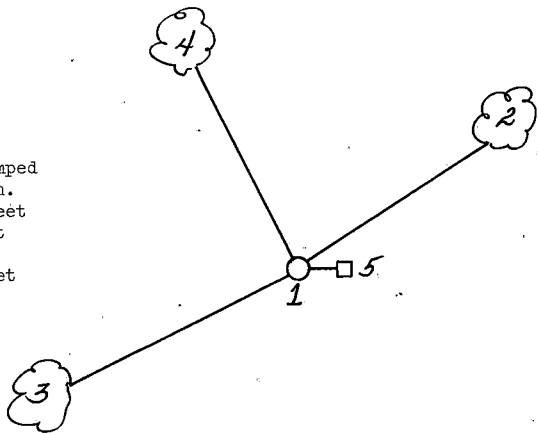

(e) Describe any material discrepancy between the location of the corner as restored or reestablished and the location of that corner as previously restored or reestablished by distance and direction. Show the discrepancy on the plan view drawing under (d), above. Show the distances between the corner as previously restored or reestablished and (1) the corner as restored or reestablished, and (2) to at least 2 of the witness monuments shown on the drawing in (d), above.

None.

(f) Was the corner restored through acceptance of (1) an obliterated evidence location, or, (2) a found perpetuated location?

(2) a found perpetuated location.

(g&h) Was the corner reestablished through lost corner proportionate methods? If so, show the method, including the directions and distances to other public land survey corners used as evidence or used for proportioning in determining the corner location?

No.

(1) I, Alan D. Harrison
(Type or print name) certify that the corner location shown on this record was determined by me or under my direction and control and that this U.S. Public Land Survey Monument Record is correct and complete to the best of my knowledge and belief.

Alan D. Harrison 3/11/86
Signature Date

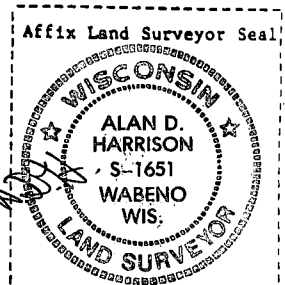

CERTIFIED LAND CORNER RESTORATION

State of Wisconsin

County of Forest

ss.

I Milo E. Stefan, do hereby certify that on the 5th day of August, 1982, I found evidence of the Southwest corner of Section 36 Township 37N Range 12E, Fourth Principal Meridian, as described hereon; and that from this evidence I established a new monument and accessories as described hereon to perpetuate the original location of this corner:

Description of original monument and accessories and subsequent restorations:

Surveyed in 1858 by Alfred Millard
80.00 chains, set wood post
Yellow Birch, 9", N20W, 29 lks., 19.18 feet
Yellow Birch, 14", N58E, 28 lks., 18.48 feet
Maple, 14", S50E, 12 lks., 7.92 feet
Yellow Birch, 10", S40W, 27 lks., 17.82 feet

Description of corner evidence found:

Found scribed post in fence corner
Yellow Birch stump, N20W, 19.2 feet
Yellow Birch stump, 16" x 18", N78E*, 18.5 feet
Stump hole, S40W, 17.8 feet
*Note 20° error.

Description of monument and accessories I established to perpetuate the location of this corner:

Removed fence post and re-rod and placed a 2" x 36" aluminum monument in mound of stone with tablet stamped as follows:
T37N, R12E, S35, S36, S2, S1, T36N, 1982, RLS-1558
From which the following bear:
Sugar, 8", N63E, 47.27 feet
Sugar, 6", S52E, 23.39 feet
Sugar, 5", S57W, 23.39 feet
Hemlock, 12", N53W, 14.12 feet
Steel sign post, West, 1.5 feet

DOCUMENT NO.

124243

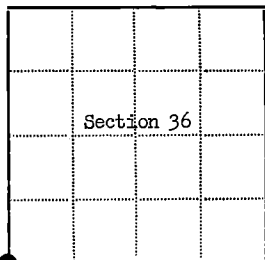

Resident witnesses.....

Dated at Rhineland Wisconsin, this 2 day of MAY, 1982.

Signature Milo E. Stefan Title Land Surveyor
(County Surveyor, Registered Land Surveyor, or other duly authorized official)

Surveyors Registration No. RLS-1558Office of Register of Deeds County of Forest

I hereby certify that the within instrument was filed in this office for record on the 15th day of September, 1983, and was filed in Book No. _____ Page No. _____ of County Records.

Signature Eugene Steiny Title Register of Deeds

Township 37N Range 12E Section 36 Index No. Z-21 Page No. 6

43712350000

721

DOCUMENT NUMBER 129839

U. S. PUBLIC LAND SURVEY MONUMENT RECORD

INSTRUCTIONS:

This record shall show the location of the corner and shall include all of the following nine elements (a through i).

- (a) Identify the corner by reference to the U.S. public land survey system.

○ = Corner monument restored.

Quarter corner to Sections 1 and 36, T.36-37N., R.12E.

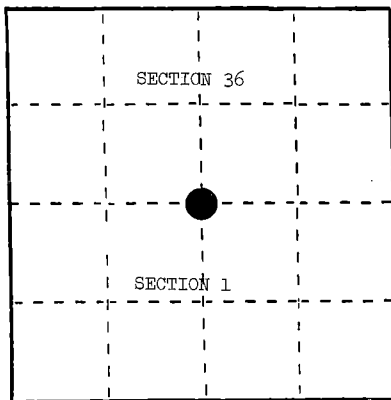

REGISTER'S OFFICE {
Forest County, Wis. {
Received for record this 14th day
of March A.D., 1982 at
10:35 o'clock A.M. and recorded
in Vol. CORNER RESTORATIONS
page 7-83

Paul Anderson
Register of Deeds

- (b) Describe any record evidence, monument evidence, occupational evidence, testimonial evidence or any other material evidence you considered, and whether the monument was found or placed.

In 1858, Alfred Millard set wood post and made the following BTs: Spruce, 8", N.64°E., 39 links; Spruce, 8", S.62°W., 28 links.

In 1930, R. Iverson found "flat" Spruce stake scribed "1/4 S." However, he also ^{PLACED} found a location poster on a 5" Spruce west of corner, 15 links.

In 1984, Alan Harrison found location poster (dated 1930) on 10" Spruce D.B.H. Set position for corner and could find no evidence of post or original BTs. Old blazed lines running east and west. Creek call west fits original call well. Set monument and made new references.

- (c) In the plan view drawing below, provide reference ties to at least 4 witness monuments, or, if the location is within a municipality, to at least 2 witness monuments. (Witness monuments shall be made of concrete, natural stone, iron or other equally durable material.) Describe witness monuments.

- (d) Show a plan view drawing depicting the relevant monuments and reference ties which is sufficient in detail to enable accurate relocation of the corner monument if the corner monument is disturbed. Indicate north.

1. 2" x 60" aluminum monument stamped to identify the corner location.
2. Cedar, 12", N.41°E., 67.49 feet
3. Black Spruce, 8", S.63°E., 33.76 feet
4. Black Spruce, 8", S.26°W., 14.38 feet
5. Steel Sign Post, East, 1.03 feet

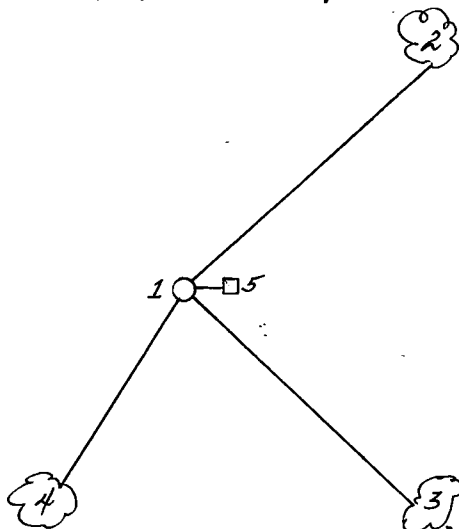

Stock No. 26273

DOCUMENT NUMBER

137278

REGISTER'S OFFICE

Forest County, Wis.

Received for record this 15th day

of April, A.D. 1989, at

10:00 A.M. and recorded

in Vol. 1000, Page 137278

page 2-25

Paul H. Hahn

Register of Deeds

State of Wisconsin

} ss.

County of Forest

I, Milo E. Stefan, do hereby certify that on the 21st day of February, 1989, I found evidence of the Southeast Township corner of Township 37 North, Range 12 East, Fourth Principal Meridian, as described hereon; and that from this evidence I established a new monument and accessories as described hereon to perpetuate the original location of this corner.

Resident witnesses:

Richard Belliveau

Myron Smith

Jeffrey Kennedy

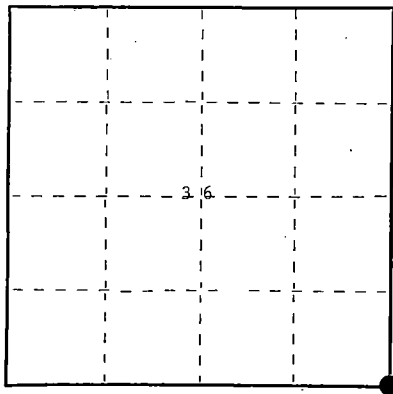

○ = Corner monument restored.

U.S. PUBLIC LAND SURVEY MONUMENT RECORD

Index No. Z-25

History of original corner establishment:

1858 - Alfred Millard established this corner at 79.90 chains from the east and 105 links north of the temporary corner from the south and set a wood post with BTs:
 14" Fir, N66°E, 50 links 12" Sugar, S69°W, 11 links
 22" Yellow Birch, S46°E, 69 links 22" Yellow Birch, N76°W, 50 links
 1977 - Wm. Cochrane restored the corner from a found cedar post with local BTs:
 14" Sugar, N62°E, 11.55' 10" Sugar, N24°W, 16.84'
 He made a new BT: 7" Sugar, S52°W, 10.51' and filed a certificate as document #112878 dated 11/23/77.

Description of corner evidence found:

We found the Forest County monument and Cochranes BTs in excellent condition.

Description of monument and accessories I established to perpetuate the original location of this corner.

We made one new BT: 7" Sugar Maple, S7°E, 22.65'

Placed a steel sign post Northwest, 1.3'

Placed BT tags to the front and back of each BT, scribed the stump blaze and painted a red band around the trees.

Dated at Rhineland, Wis., this 8th day of April, 1989

Signature *Milo E. Stefan* Title Land Surveyor Registration No. 1558
(County Surveyor, Registered Land Surveyor, or other duly authorized official)

Office of Register of Deeds, County of _____, I hereby certify that the within instrument was filed in this office for record on the _____ day of _____, 19____ at _____ o'clock _____ M.

(Register of Deeds)

By _____ Deputy

4 371236 0000

- (e) Describe any material discrepancy between the location of the corner as restored or reestablished and the location of that corner as previously restored or reestablished by distance and direction. Show the discrepancy on the plan view drawing under (d), above. Show the distances between the corner as previously restored or reestablished and (1) the corner as restored or reestablished, and (2) to at least 2 of the Witness monuments shown on the drawing in (d), above.

N/A

- (f) Was the corner restored through acceptance of (1) an obliterated evidence location, or, (2) a found perpetuated location?

(2) a found perpetuated location

- (g&h) Was the corner reestablished through lost corner proportionate methods? If so, show the method, including the directions and distances to other public land survey corners used as evidence or used for proportioning in determining the corner location?

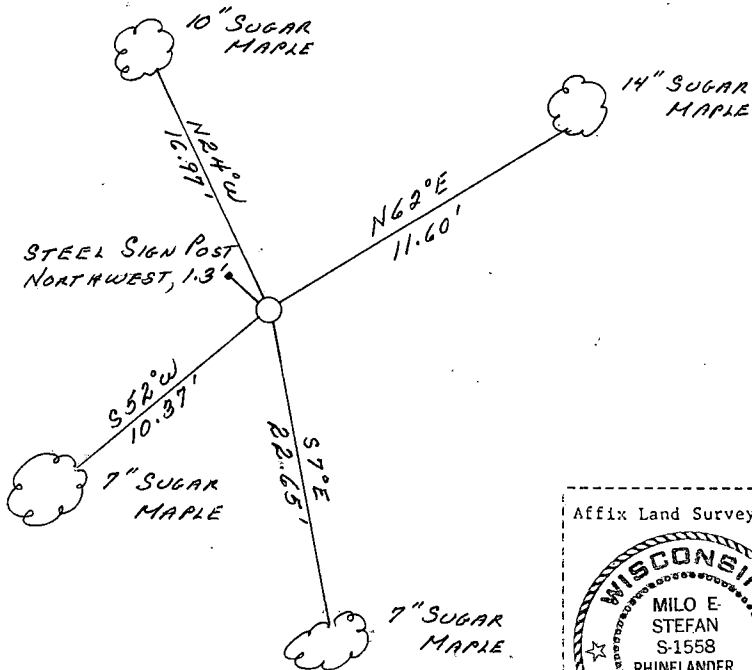

Affix Land Surveyor Seal



(i) Milo E. Stefan

(type or print name) certify that the corner location shown on this record was determined by me or under my direction and control and that this U.S. Public Land Survey Monument Record is correct and complete to the best of my knowledge and belief.

Milo E. Stefan
Signature

4/8/89
Date

Survey Requested by:

Doris Staege
District Ranger

4/20/89
Date