

U.S. PUBLIC LAND SURVEY MONUMENT RECORD

Index No. R-1

State of Wisconsin }
County of Florence } ss.

I, Gary L. Pisoni, do hereby
certify that on the 4th day
of September, 1991, I found
evidence of the Northwest Section
corner of Section 30
Township 41 North, Range
15 East, Fourth Principal Meridian,
as described hereon; and that from this evidence
I established a new monument and accessories
as described hereon to perpetuate the original
location of this corner.

Resident witnesses:

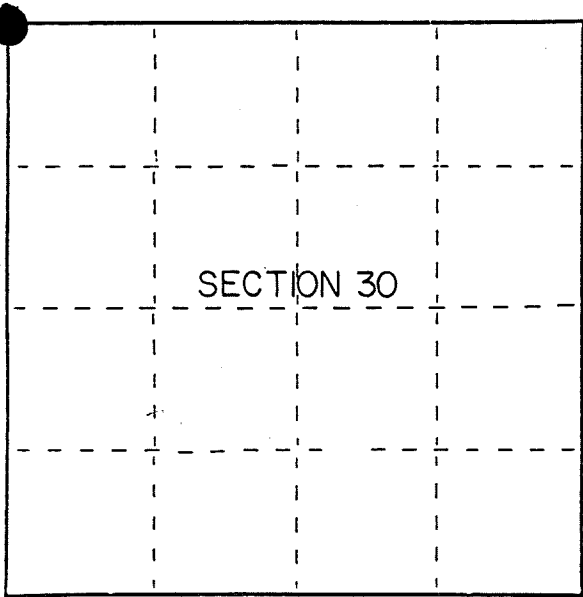

● = Corner monument restored.

History of original corner establishment:

Original Government Survey in 1864 by William E. Daugherty. North between Sections
25 and 30, at 80.00 chs., set Section Corner Post to sections 19, 30, 24 and 25,
from which the following bear;

Fir	8"	N51°E	30 lks.
Cedar	16"	N63°W	15 lks.
Cedar	12"	S46°W	41 lks.
Cedar	10"	S21°E	29 lks.

In 1974, Jean Resvick, a Land Surveyor with the Forest Service found an old white painted
post and a 3/4" well pipe 0.50 feet East of the post.

Description of corner evidence found:

Found the post and well pipe as described by Jean Resvick.

I accept the pipe as the best available evidence for restoring the corner position.

Description of monument and accessories I established to perpetuate the original location of this corner.

In place of pipe, set a 2½ inch diameter aluminum pipe monument, 3 feet long, 3 inches
above the ground, with an aluminum cap stamped; T41N, R14E, R15E, S19, S24, S25, S30,
1991, S-1634. From which the following new blazed and scribed bearing trees bear;
(measurements taken to a nail in side of tree)

Balsam	3"	S74°E	10.01 feet
Balsam	8"	S55°W	30.03 feet
Spruce	8"	S87°W	40.82 feet
Balsam	7"	N48°W	7.66 feet
Steel Sign Post		North	0.67 feet

Dated at Iron River, MI, this 16th day of February, 1992

Signature Gary L. Pisoni Title Land Surveyor Registration No. S-1634
(County Surveyor, Registered Land Surveyor, or other duly authorized official)

Office of Register of Deeds, County of _____, I hereby certify that the within
instrument was filed in this office for record on the _____ day of _____, 19____
at _____ o'clock _____ M.

(Register of Deeds)

By _____ Deputy

e) Describe any material discrepancy between the location of the corner as restored or reestablished and the location of that corner as previously restored or reestablished by distance and direction. Show the discrepancy on the plan view drawing under (d), above. Show the distances between the corner as previously restored or reestablished and (1) the corner as restored or reestablished, and (2) to at least 2 of the witness monuments shown on the drawing in (d), above.

See drawing below.

(f) Was the corner restored through acceptance of (1) an obliterated evidence location, or, (2) a found perpetuated location?

Restored from accepted evidence.

(g&h) Was the corner reestablished through lost corner proportionate methods? If so, show the method, including the directions and distances to other public land survey corners used as evidence or used for proportioning in determining the corner location?

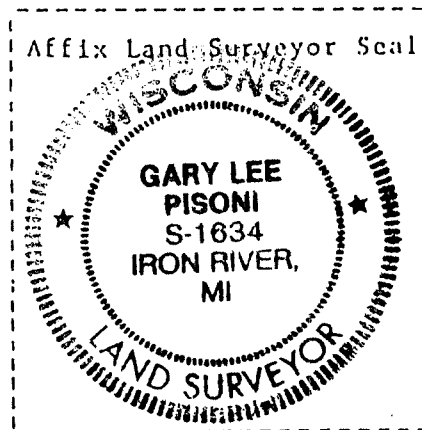
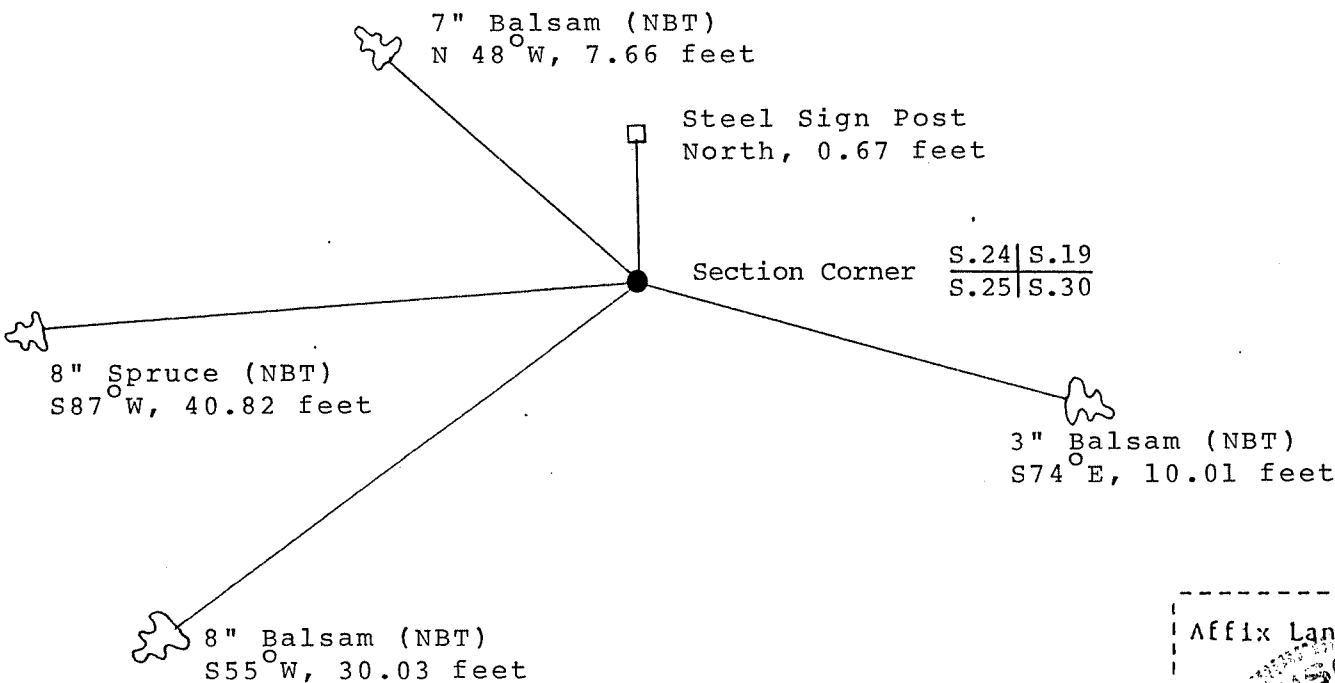

(i) I, Gary L. Pisoni
(type or print name) certify that the corner location shown on this record was determined by me or under my direction and control and that this U.S. Public Land Survey Monument Record is correct and complete to the best of my knowledge and belief.

Gary L. Pisoni March 13th 1992
Signature Date

Survey requested by; Mike Carr 4/2/92
District Ranger Date

U.S. PUBLIC LAND SURVEY MONUMENT RECORD

Index No. R-25

State of Wisconsin }
County of Forest } ss.

I, Gary L. Pisoni, do hereby
certify that on the 4th day
of September, 1991, I found
evidence of the Northeast Section
corner of Section 25
Township 41, North, Range
14 East, Fourth Principal Meridian,
as described hereon; and that from this evidence
I established a new monument and accessories
as described hereon to perpetuate the original
location of this corner.

Resident witnesses:

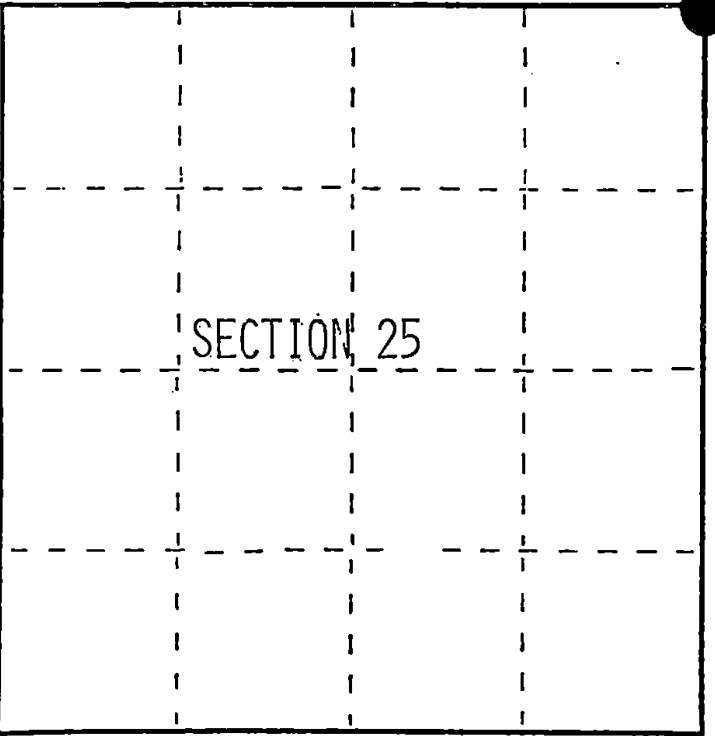

○ = Corner monument restored.

History of original corner establishment:

Original Government Survey in 1864 by William E. Daugherty. North between Sections 25 and 30, at 80.00 chs., set Section Corner Post to Sections 19, 30, 24 and 25, from which the following bear;

Fir	8"	N51°E	30 lks.
Cedar	16"	N63°W	15 lks.
Cedar	12"	S46°W	41 lks.
Cedar	10"	S21°E	29 lks.

In 1974, Jean Resvick, a Land Surveyor with the Forest Service found an old white painted post and a 3/4" well pipe 0.50 feet East of the post.
Description of corner evidence found:

Found the post and well pipe as described by Jean Resvick.

I accept the pipe as the best available evidence for restoring the corner position.

Description of monument and accessories I established to perpetuate the original location of this corner.

In place of pipe, set a 2½ inch diameter aluminum pipe monument, 3 feet long, 3 inches above the ground, with an aluminum cap stamped; T41N, R14E, R15E, S19, S24, S25, S30, 1991, S-1634. From which the following new blazed and scribed bearing trees bear; (measurements taken to a nail in side of tree)

Balsam	3"	S74°E	10.01 feet
Balsam	8"	S55°W	30.03 feet
Spruce	8"	S87°W	40.82 feet
Balsam	7"	N48°W	7.66 feet
Steel Sign Post		North	0.67 feet

Dated at Iron River, MI, ~~WIS.~~, this 16th day of February, 1992

Signature Gary L. Pisoni Title Land Surveyor Registration No. S-1634
(County Surveyor, Registered Land Surveyor, or other duly authorized official)

Office of Register of Deeds, County of Forest, I hereby certify that the within instrument was filed in this office for record on the 12th day of August, 1993 at 1:25 o'clock P M.

(Register of Deeds)
By Shal Chitto Deputy

- (e) Describe any material discrepancy between the location of the corner as restored or reestablished and the location of that corner as previously restored or reestablished by distance and direction. Show the discrepancy on the plan view drawing under (d), above. Show the distances between the corner as previously restored or reestablished and (1) the corner as restored or reestablished, and (2) to at least 2 of the witness monuments shown on the drawing in (d), above.

See drawing below.

- (f) Was the corner restored through acceptance of (1) an obliterated evidence location, or, (2) a found perpetuated location?

Restored from accepted evidence.

- (g&h) Was the corner reestablished through lost corner proportionate methods? If so, show the method, including the directions and distances to other public land survey corners used as evidence or used for proportioning in determining the corner location?

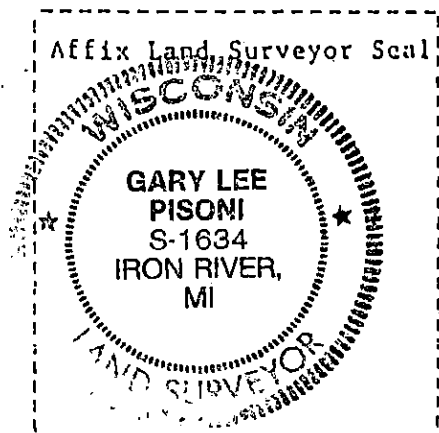
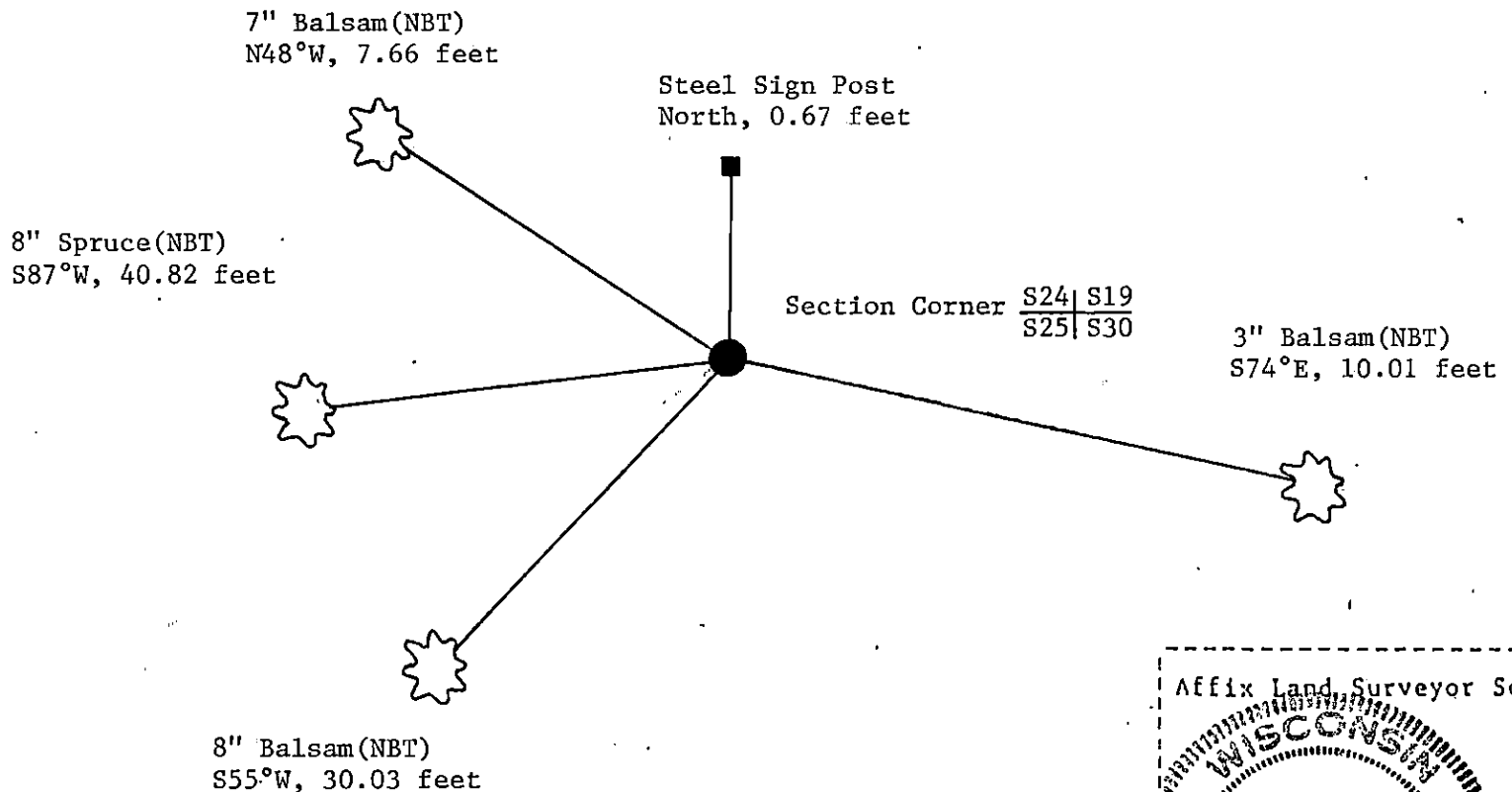

- (i) 1. Gary L. Pisoni
(Type or print name) certify that the corner location shown on this record was determined by me or under my direction and control and that this U.S. Public Land Survey Monument Record is correct and complete to the best of my knowledge and belief.

Signature

Date

Gary L. Pisoni
Jan 12, 1993