

CERTIFIED LAND CORNER RESTORATION

State of Wisconsin

County of Forest

SS.

I Jean F. Resvick, do hereby certify that on the 8th day of June, 1966, I found evidence of the Northeast section corner of Section 32 Township 40 North, Range 14 East, Fourth Principal Meridian, as described hereon; and that from this evidence I established a new monument and accessories as described hereon to perpetuate the original location of this corner:

Description of original monument and accessories and subsequent restorations:

Original survey in 1865.

Dependent resurvey in 1925 by Arthur W. Brown.

Set iron post 3 ft. long, 2 ins., diameter, 28 ins. in ground with brass cap marked:

from which the following bearing trees bear:

Maple 16 ins., N68° 30'E, 47 lks.

Maple 14 ins., S64° 15'E, 58 lks.

Maple 12 ins., S59°W, 30 lks.

Maple 10 ins., N4° 15'W, 77 lks.

Description of corner evidence found:

Monument found as described above.

Maple stump bears N68° 30'E, 31.0 ft.

Maple stump bears S64° 15'E, 38.3 ft.

Maple 23 ins., bears S59°W, 20.80 ft.

Maple 11 in. snag, bears N4° 15'W, 50.8 ft.

Description of ~~monument~~ accessories I established to perpetuate the original location of this corner:

Blazed and scribed the following new bearing trees:

Maple 11 ins. bears N31°W, 27.80 ft. or 42.12 lks.

Maple 13 ins. bears N50° 30'E, 13.75 ft. or 20.83 lks.

Maple 10 ins. bears S8°E, 36.87 ft. or 55.89 lks.

West to centerline of road 43 ft. or 65 lks.

South to centerline of road 76 ft. or 115 lks.



44014290000

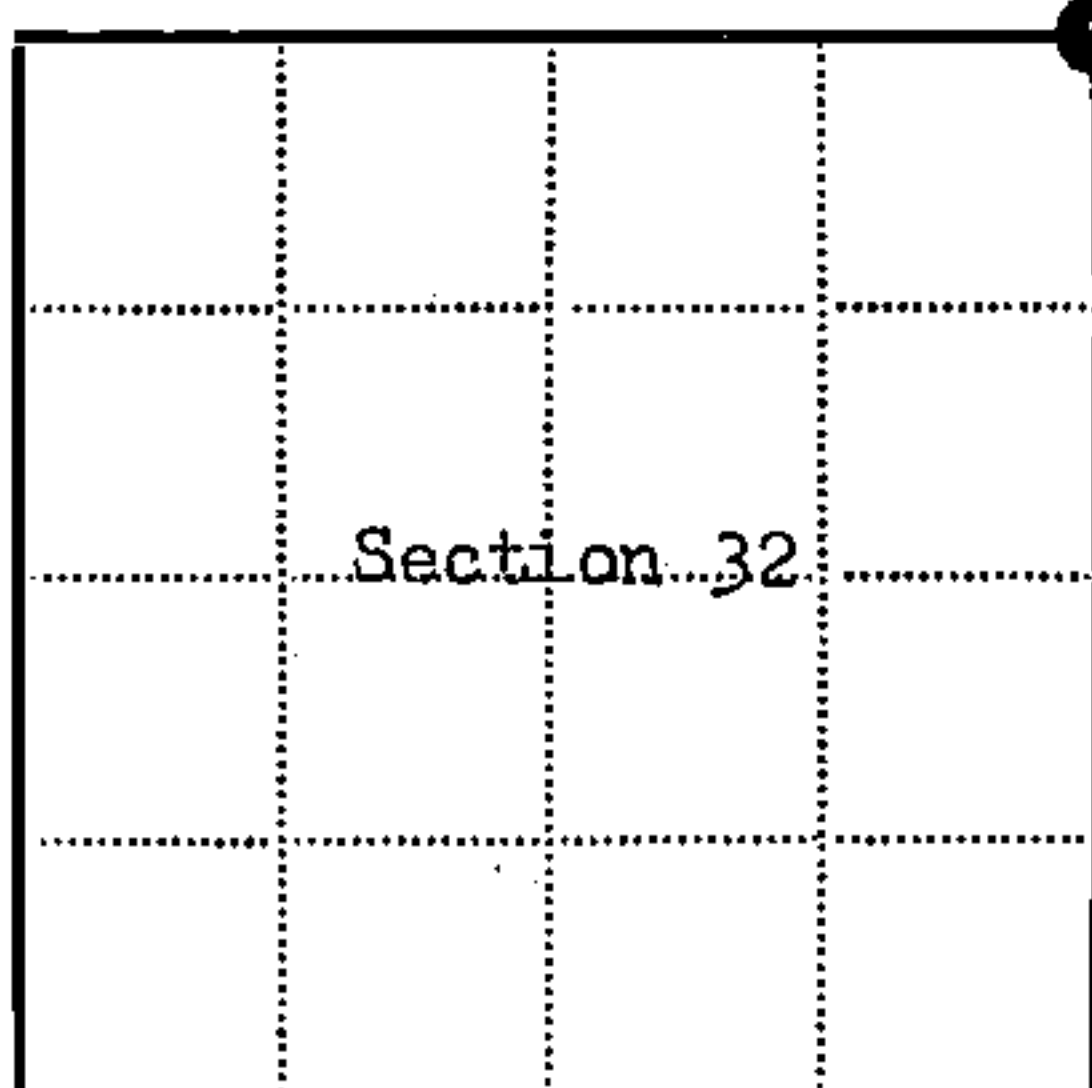

● = Corner monument restored

□ =

Resident witnesses.....

Dated at Rhinelanders, Wisconsin, this 17th day of March 19 67.Signature Jean F. Resvick Title Cadastral Surveyor
(County Surveyor, Registered Land Surveyor, or other duly authorized official)Surveyors Registration No. S-802 DOC. NO. 94238Office of Register of Deeds County of ForestI hereby certify that the within instrument was filed in this office for record on the 27th day of February 19 68, and was filed in Book No. I Page No. of County Records.Signature Eugene Stetny Title Register of DeedsTownship 40 North, Range 14 East, Section 32, Index No. V-9, Page No. 6

U.S. PUBLIC LAND SURVEY MONUMENT RECORD

Index No. V-9

State of Wisconsin }
 County of Forest } ss.

I William B. Cochrane, do hereby
 certify that on the 30th day
 of June, 1987, I found
 evidence of the Northwest Section
 corner of Section 33
 Township 40, North, Range
14 East, Fourth Principal Meridian,
 as described hereon; and that from this evidence
 I established a new monument and accessories
 as described hereon to perpetuate the original
 location of this corner.

Resident witnesses:

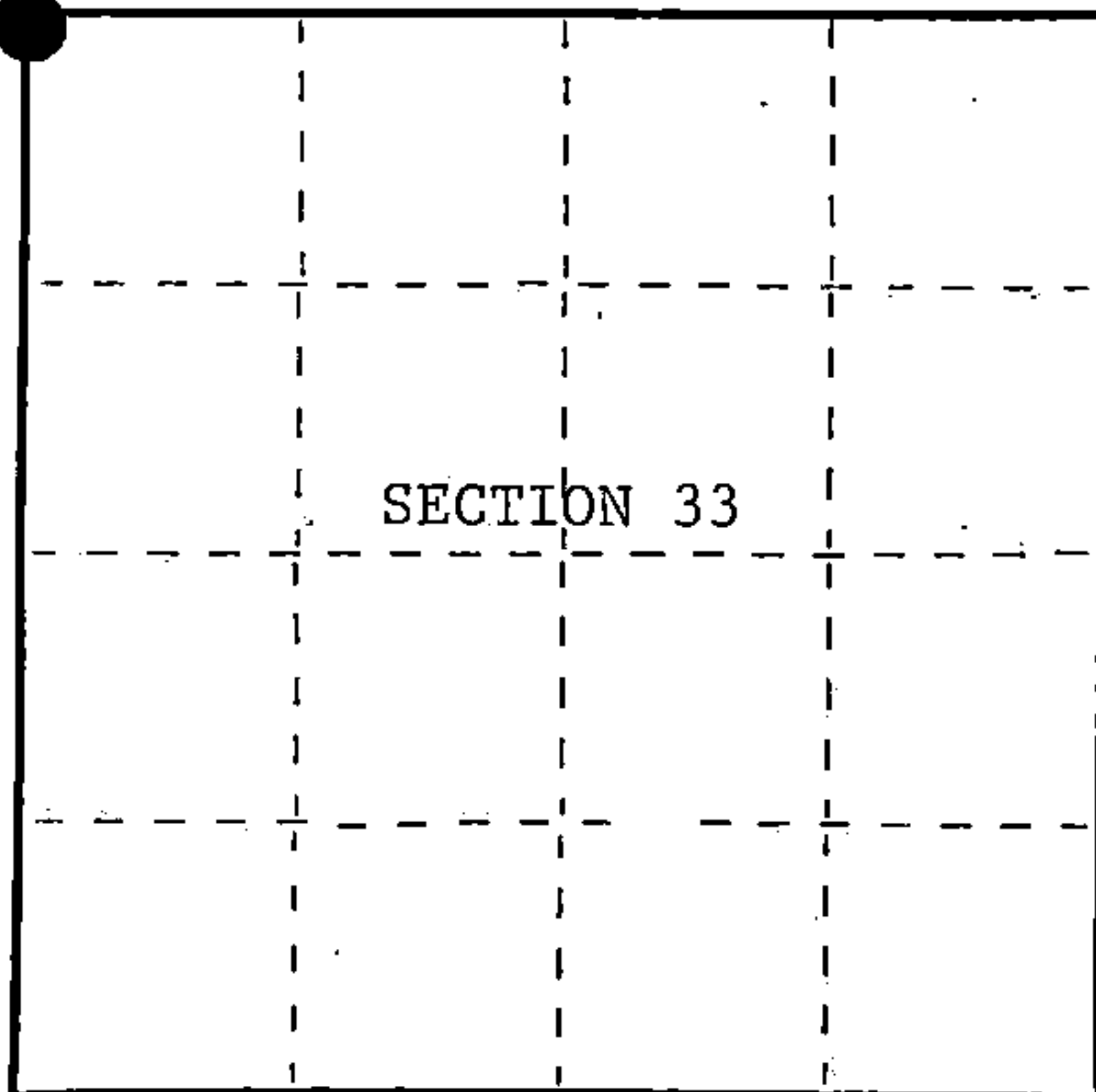

○ = Corner monument restored.

History of original corner establishment:

Original Government Survey in 1865 by William E. Daugherty.

Dependent Resurvey in 1925 by Arthur Brown.

Corner restored on June 6th, 1966, by Jean Resvick, a Registered Land Surveyor with the U.S. Forest Service. See Certified Land Corner Restoration Certificate #94238, filed in the Registrar of Deeds Office in the Forest County Courthouse.

Description of corner evidence found:

Found monument as described and in place, from which the following bear;

Maple	17"	N84°E	13.75 feet	(note: This bearing is recorded in
Maple	11"	S 8°E	36.87 feet	error on Certificate #94238.
Maple	14"	N31°W	27.80 feet	
4"x4" Wood Sign Post		NE	2.00 feet	

Description of monument and accessories I established to perpetuate the original location of this corner.

Blazed and scribed the following new bearing tree;

Hemlock	14"	S84°W	71.68 feet
---------	-----	-------	------------

Dated at Hiles, Wis., this 4th day of January, 1988

Signature William B. Cochrane Title Land Surveyor Registration No. S-1107
 (County Surveyor, Registered Land Surveyor, or other duly authorized official)

Office of Register of Deeds, County of Forest, I hereby certify that the within
 instrument was filed in this office for record on the 18th day of March, 1988
 at 12:50 o'clock P. M.

Paul Aschenbrenner
 (Register of Deeds)

By _____ Deputy

FORM NO. 985-A

HCMiller Company
 MILWAUKEE, WISCONSIN

Stock No. 26273

DOCUMENT NUMBER 134856

44014290000

(e) Describe any material discrepancy between the location of the corner as restored or reestablished and the location of that corner as previously restored or reestablished by distance and direction. Show the discrepancy on the plan view drawing under (d), above. Show the distances between the corner as previously restored or reestablished and (1) the corner as restored or reestablished, and (2) to at least 2 of the witness monuments shown on the drawing in (d), above.

See drawing below.

(f) Was the corner restored through acceptance of (1) an obliterated evidence location, or, (2) a found perpetuated location?

Restored through acceptance of a found perpetuated location.

(g&h) Was the corner reestablished through lost corner proportionate methods? If so, show the method, including the directions and distances to other public land survey corners used as evidence or used for proportioning in determining the corner location?

14" Maple
N31°W, 27.80 feet

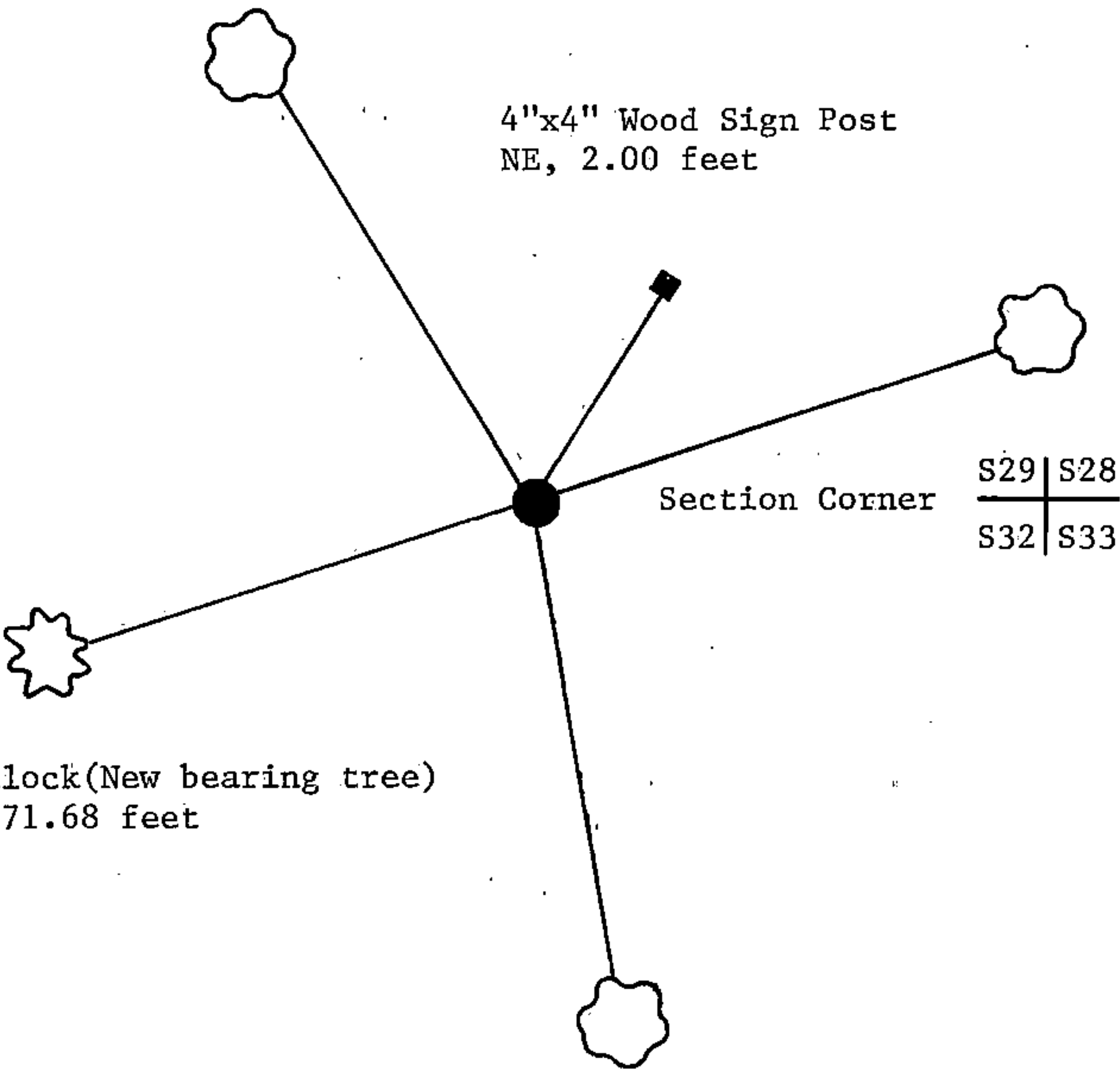

14" Hemlock(New bearing tree)
S84°W, 71.68 feet

11" Maple
S 8°E, 36.87 feet

(i) I, William B. Cochrane (type or print name) certify that the corner location shown on this record was determined by me or under my direction and control and that this U.S. Public Land Survey Monument Record is correct and complete to the best of my knowledge and belief.

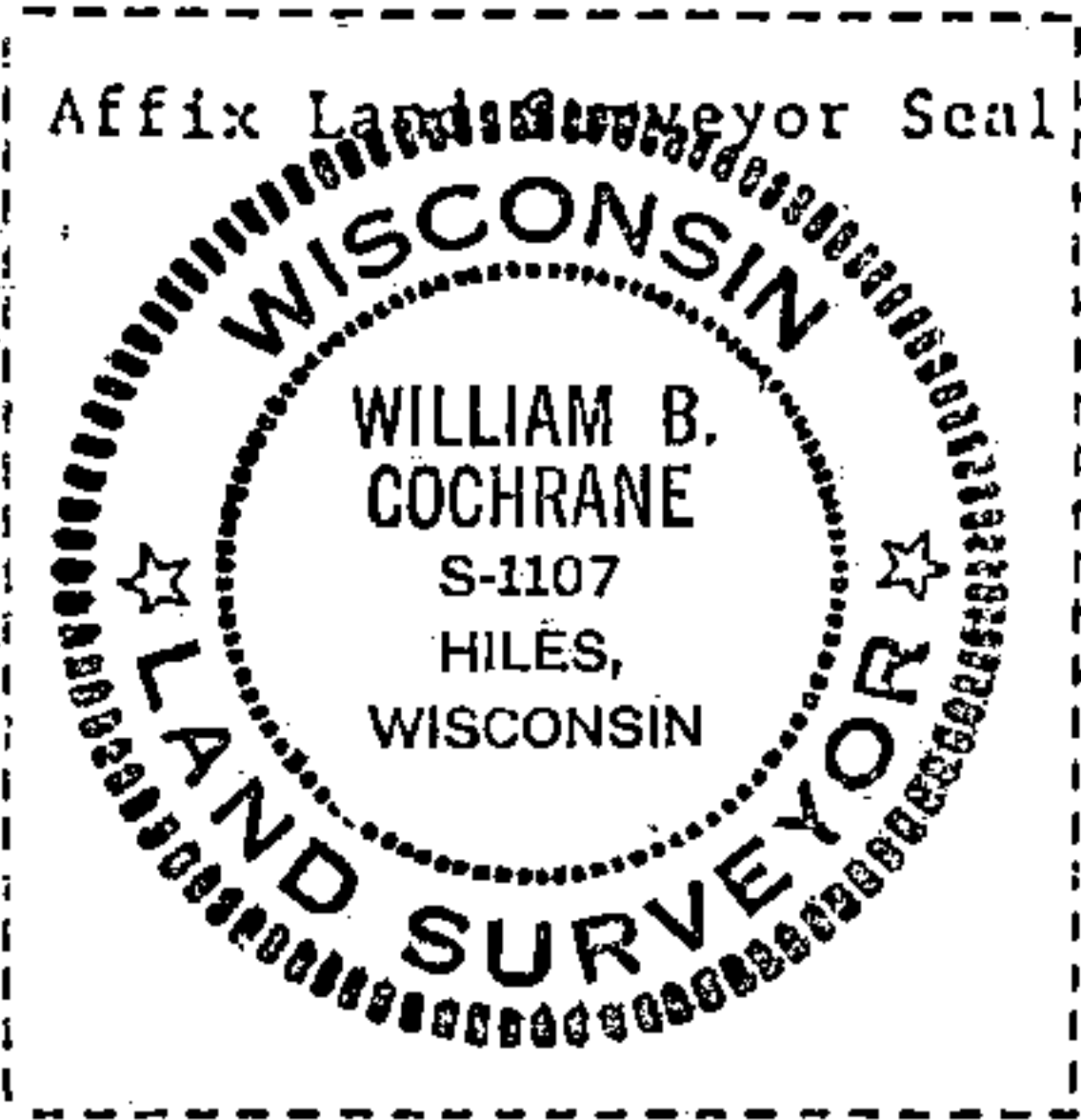

William B. Cochrane January 4, 1988
Signature Date

Survey requested by; _____
District Ranger Date