

U.S. PUBLIC LAND SURVEY MONUMENT RECORD

Index No. J-13

State of Wisconsin }
County of Forest } ss.

I, Gary L. Pisoni, do hereby certify that on the 2nd day of November, 1986, I found evidence of the Northeast corner of Section 16 Township 40 North, Range 14E, Fourth Principal Meridian, as described hereon; and that from this evidence I established a new monument and accessories as described hereon to perpetuate the original location of this corner.

Resident witnesses:

Rich Sloat

History of original corner establishment:

Original Government Survey in 1865 by Wm. E. Daugherty. Dependent resurvey 1950 by Hugh B. Crawford. A 4" squared cedar post was found at corner position with no remaining evidence of the original bearing trees. On 10/4/68, Jean Resvick, a land surveyor with the U.S. Forest Service found the 4" squared cedar post and replaced the post with a 2 1/2" diameter by 5' long galvanized iron pipe with a brass cap stamped: T40N, R14E, S9, S10, S15, S16, 1968, S-802 from which the following bear:

Maple 19"	S.02°W.	87.8 feet	White Birch 9"	S.21°E.	26.37 feet
Maple 7"	N.82°45'E.	11.2 feet	White Birch 6"	N.81°W.	24.25 feet

Description of corner evidence found:

Monument as described and in place, from which the following bear:

White Birch 9"	S.21°E.	26.37 feet
White Birch 6"	N.81°W.	24.25 feet
Maple 7"	N.82°45'E.	11.2 feet

Description of monument and accessories I established to perpetuate the original location of this corner.

Blazed and scribed the following new bearing tree:

Sugar Maple 7"	N.26°30'E.	29.28 feet
----------------	------------	------------

Set steel sign post: S.60°W., 1.5 feet.

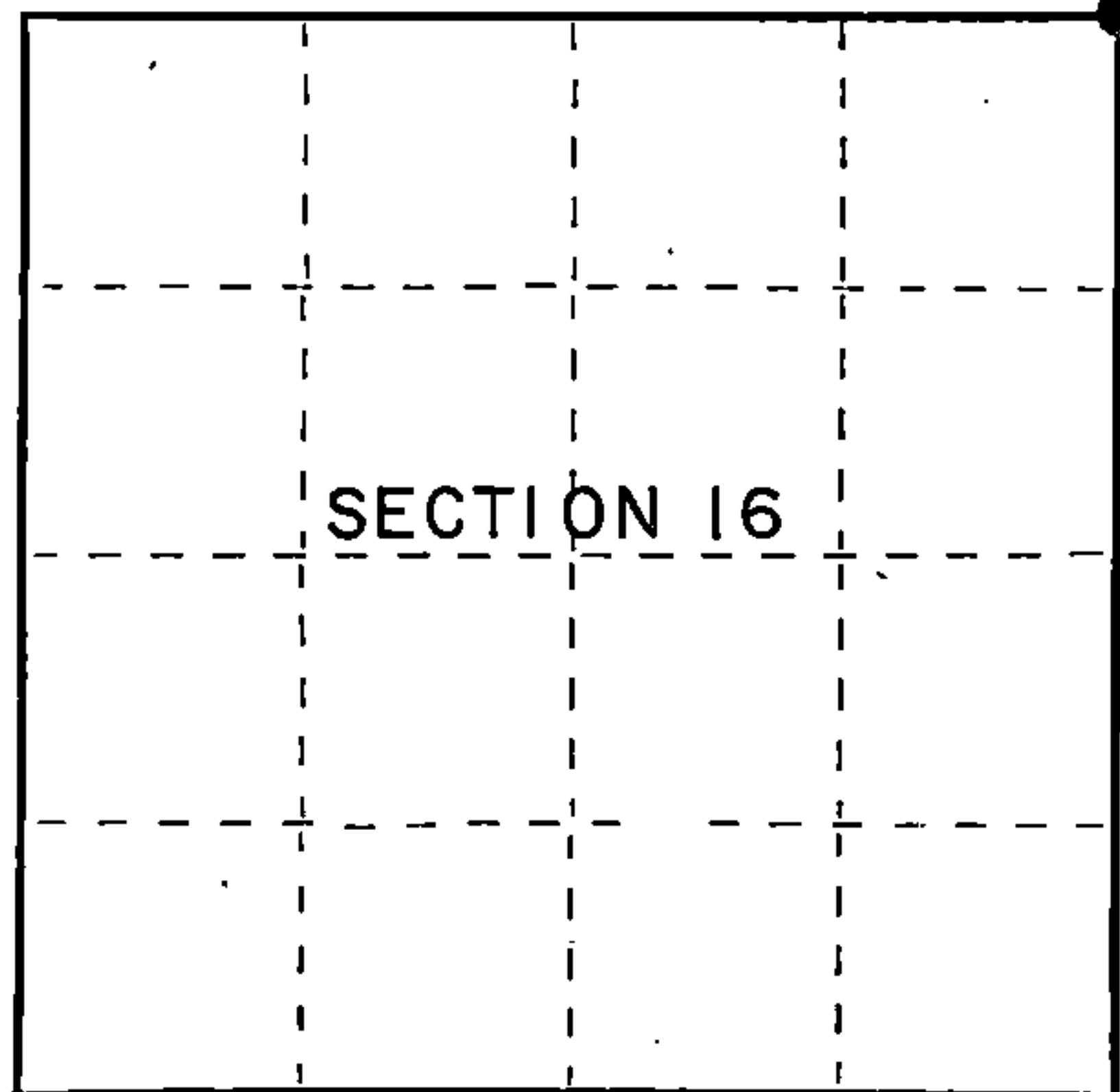

○ = Corner monument restored.

Dated at Iron River, MI, Wis., this 2nd day of November, 1987

Signature Gary L. Pisoni Title Land Surveyor Registration No. S-1634
(County Surveyor, Registered Land Surveyor, or other duly authorized official)

Office of Register of Deeds, County of Forest, I hereby certify that the within instrument was filed in this office for record on the 18th day of March, 1988 at 12:50 o'clock P. M.

Paul Scheibrenner
(Register of Deeds)

By Deputy

FORM NO. 985-A

H.C. Miller Company
MILWAUKEE, WISCONSIN

Stock No. 26273

DOCUMENT NUMBER 134845

44014090000

(e) Describe any material discrepancy between the location of the corner as restored or reestablished and the location of that corner as previously restored or reestablished by distance and direction. Show the discrepancy on the plan view drawing under (d), above. Show the distances between the corner as previously restored or reestablished and (1) the corner as restored or reestablished, and (2) to at least 2 of the witness monuments shown on the drawing in (d), above.

See Drawing below.

(f) Was the corner restored through acceptance of (1) an obliterated evidence location, or, (2) a found perpetuated location?

Restored through acceptance of a found perpetuated location.

(g&h) Was the corner reestablished through lost corner proportionate methods? If so, show the method, including the directions and distances to other public land survey corners used as evidence or used for proportioning in determining the corner location?

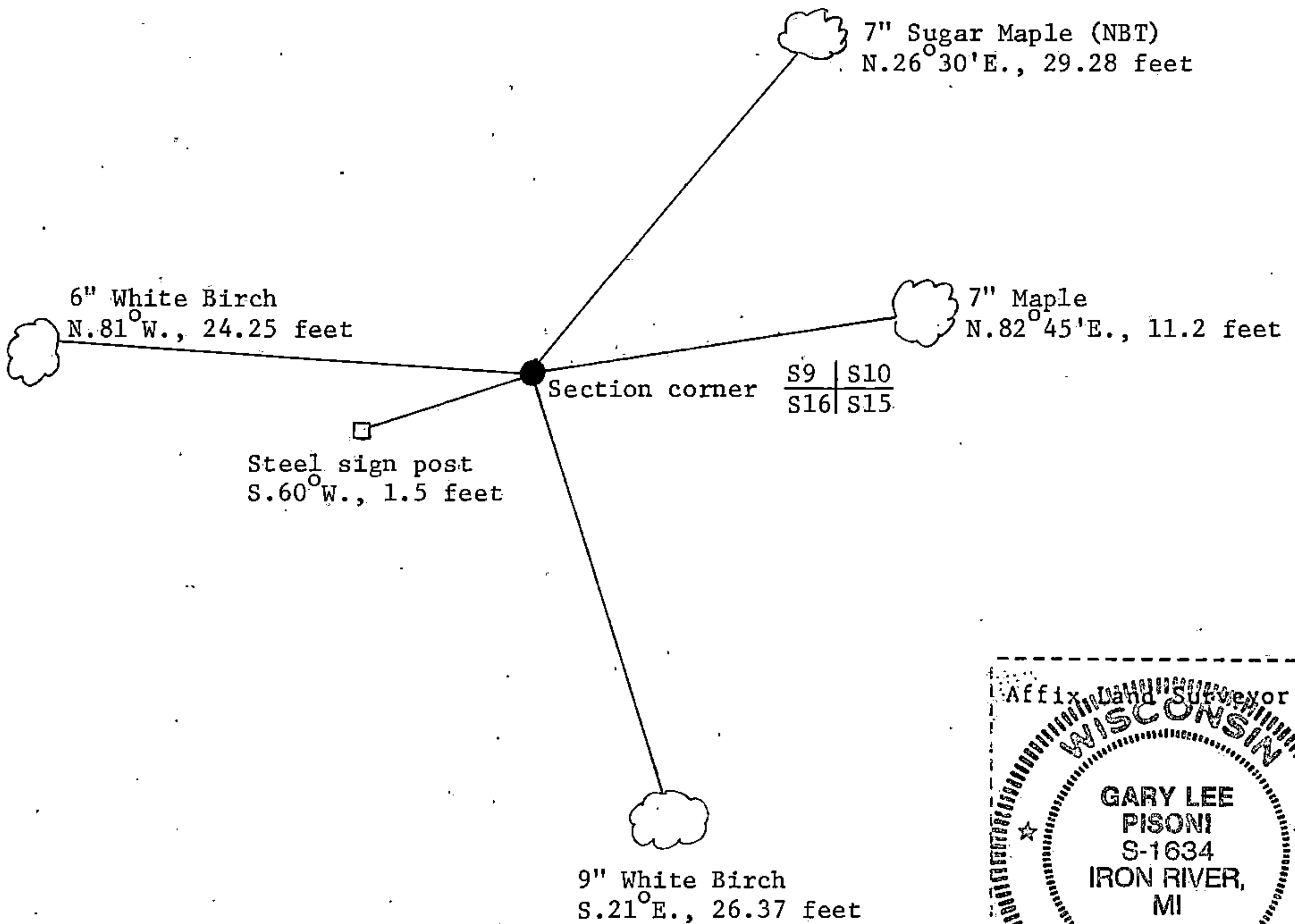

Gary L. Pisoni

(i) I, Gary L. Pisoni
 (type or print name) certify that the corner location shown on this record was determined by me or under my direction and control and that this U.S. Public Land Survey Monument Record is correct and complete to the best of my knowledge and belief.

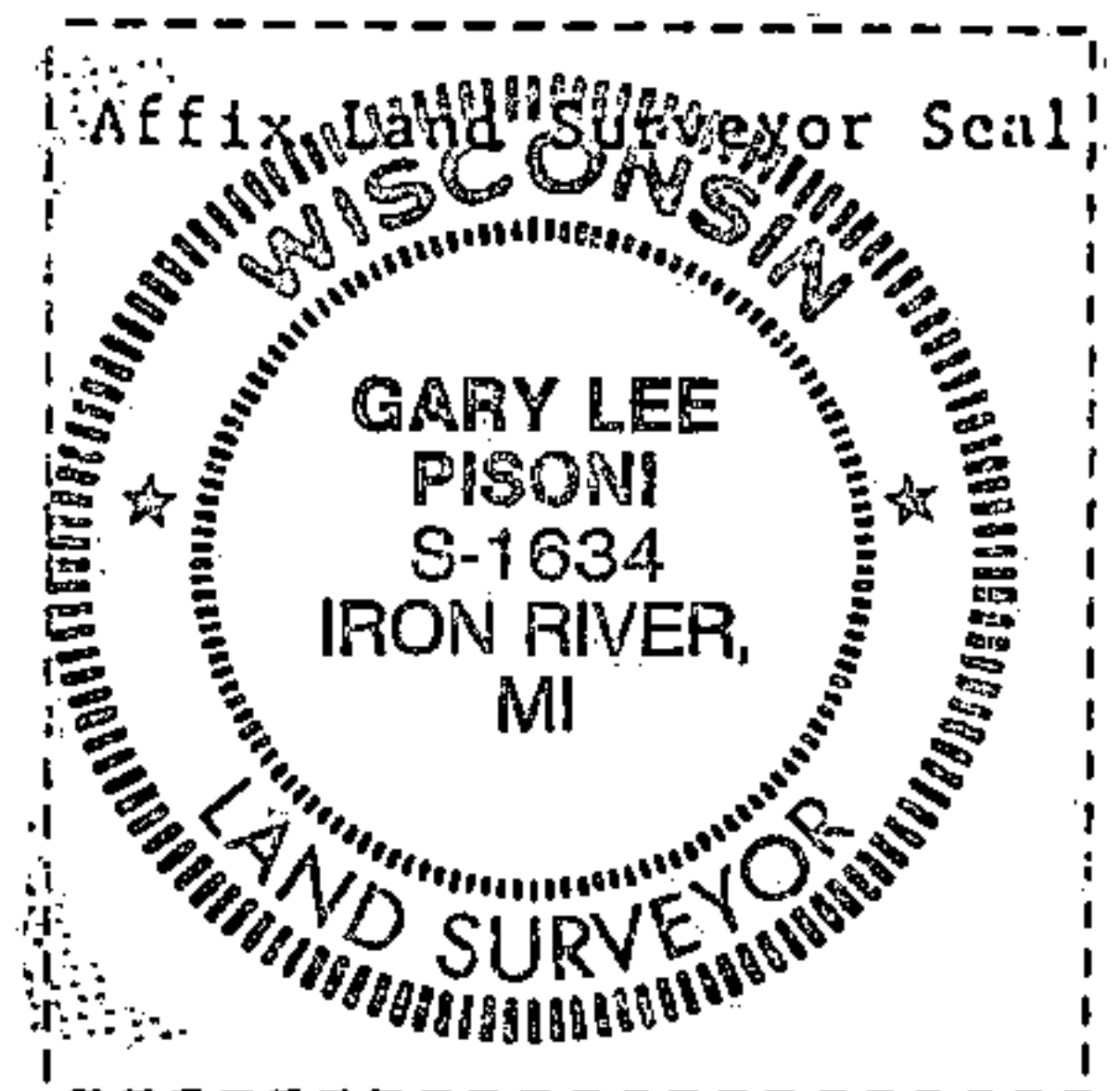

Signature Gary L. Pisoni Date 11-2-87

Survey requested by: Edward [Signature] Date 3-7-88
 District Ranger

CERTIFIED LAND CORNER RESTORATION

State of Wisconsin }
County of Forest } ss.

I, Jean F. Resvick, do hereby certify that on the 4th day of October, 1968, I found evidence of the Northwestern Section corner of Section 15 Township 40 North, Range 14 East, Fourth Principal Meridian, as described hereon; and that from this evidence I established a new monument and accessories as described hereon to perpetuate the original location of this corner:

Description of original monument and accessories and subsequent restorations: Surveyed in 1865 by Wm. E. Daugherty. Dependent resurvey in 1950 by Hugh B. Crawford. The point for corner of Section 9, 10, 15 and 16 marked by a 4 inch square cedar post, 36 inches above the ground marked 9, 10, 15 and 16. No remaining evidence of original found. Point for corner not monumented from which Maple 4, bears N81°15'E, 17 lks. Balsam 5, bears S38°30'E, 25 lks. Poplar 5, bears S80W, 48.5 lks. Maple 16, bears N3°30'W, 133 lks., trees not marked.

Description of corner evidence found: 4 inch scribed cedar post as described in BIM notes. Maple 19, bears S2W, 87.8 ft. from post. Maple 7, bears N82°45'E, 11.2 ft. from post. Balsam stump bears S37E, 16.5 feet from post. Poplar stump bears S81°30'W, 32.00 ft. from post. Maple trees have breast high blazes made about 1950. B.L.M. bearing had not been adjusted for declination.

Description of monument and accessories I established to perpetuate the original location of this corner: I accept this as being the recorded position of the corner as described by B.L.M. Replaced 4 x 4 scribed cedar post with a 2 inch inside diameter, galvanized, wrought iron pipe, 5 ft. long filled with concrete with brass cap stamped.

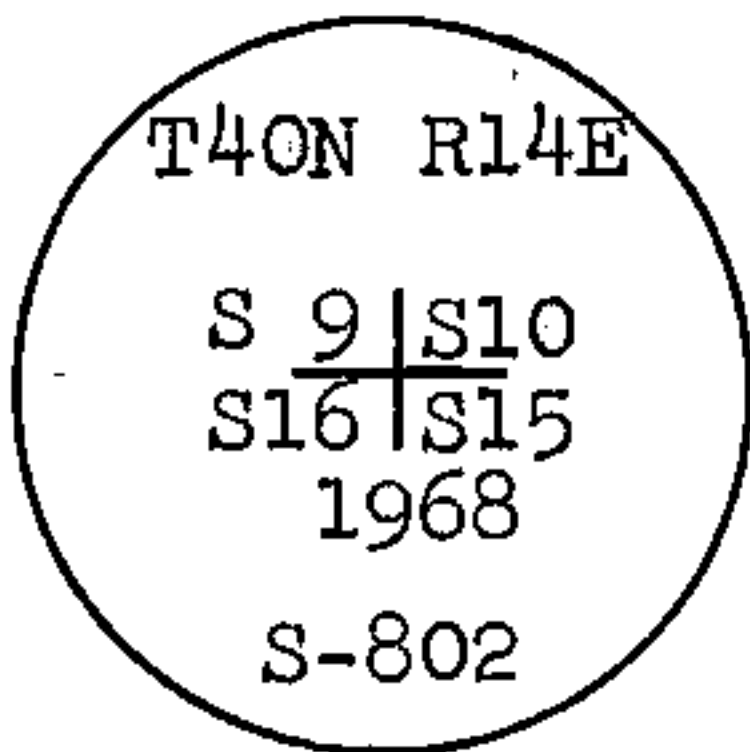

From which the following blazed and scribed new bearing trees bear:
White birch 9, S21E, 26.37 ft.
White birch 6, N81W, 24.25 ft.
Corner is on east edged woods road



44014090000

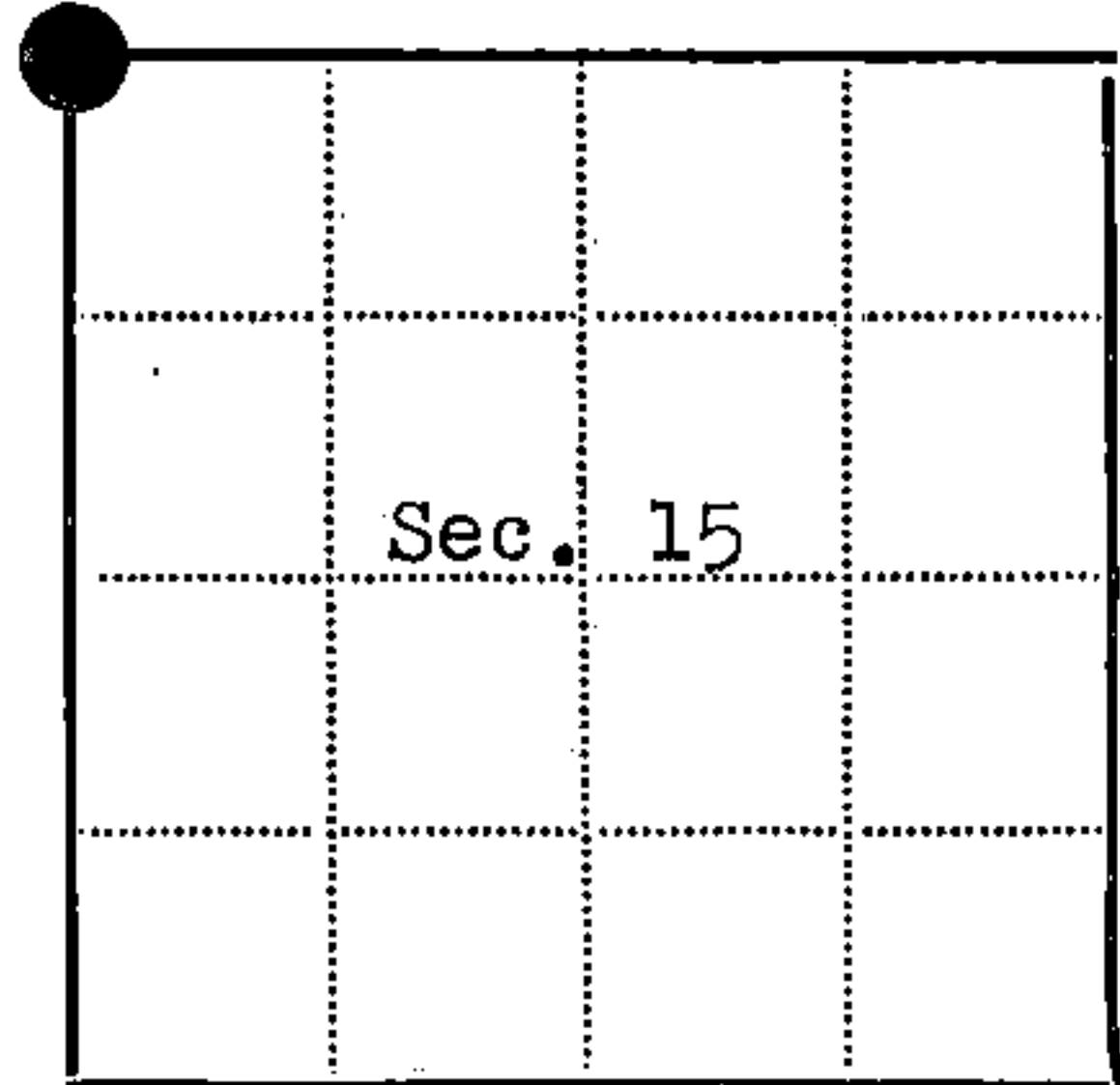

● = Corner monument restored
□ =

Resident witnesses _____
Dated at Rhinelander Wisconsin, this 16th day of April 1970
Signature Jean F. Resvick Title Cadastral Surveyor
(County Surveyor, Registered Land Surveyor, or other duly authorized official)
Surveyors Registration No. S-802 DOCUMENT No. 98068

Office of Register of Deeds County of Forest
I hereby certify that the within instrument was filed in this office for record on the 22nd day of May 1970, and was filed in Book No. _____ Page No. J-13 of County Records.

Signature Eugene Stetson Title Register of Deeds

Township 40 North, Range 14 East, Section 15, Index No. J-13, Page No. _____

5
13