

**ORIGINAL ON FILE IN CO CLERK'S OFFICE
COPY HERE FOR REFERENCE**

**RECORD AND CERTIFICATION OF U.S.
PUBLIC LAND SURVEY CONTROL STATION**

Wisconsin Department of Transportation

EO718 887

District 7	Project ID 9090-01-00	Located By J.R. WALLIN - SURVEY CREW CHIEF		
Corner W 1/4 COR. SEC. 5	Township T40N	Range (E,W) R14E	County FOREST	
Wisconsin Coordinates FROM AYRES	East (X) 2,312,508.30	North (Y) 294,781.52	Elevation (Z)	Zone N
Control Station Name	East (X)	North (Y)	Elevation (Z)	Zone
Horizontal - NORTH AMERICAN, 1927		CONTROL DATUM Vertical - MEAN SEA LEVEL, 1929 ADJUSTMENT		
Horizontal - _____ Order		SURVEY CONTROL Vertical - _____ Order		

SKETCH

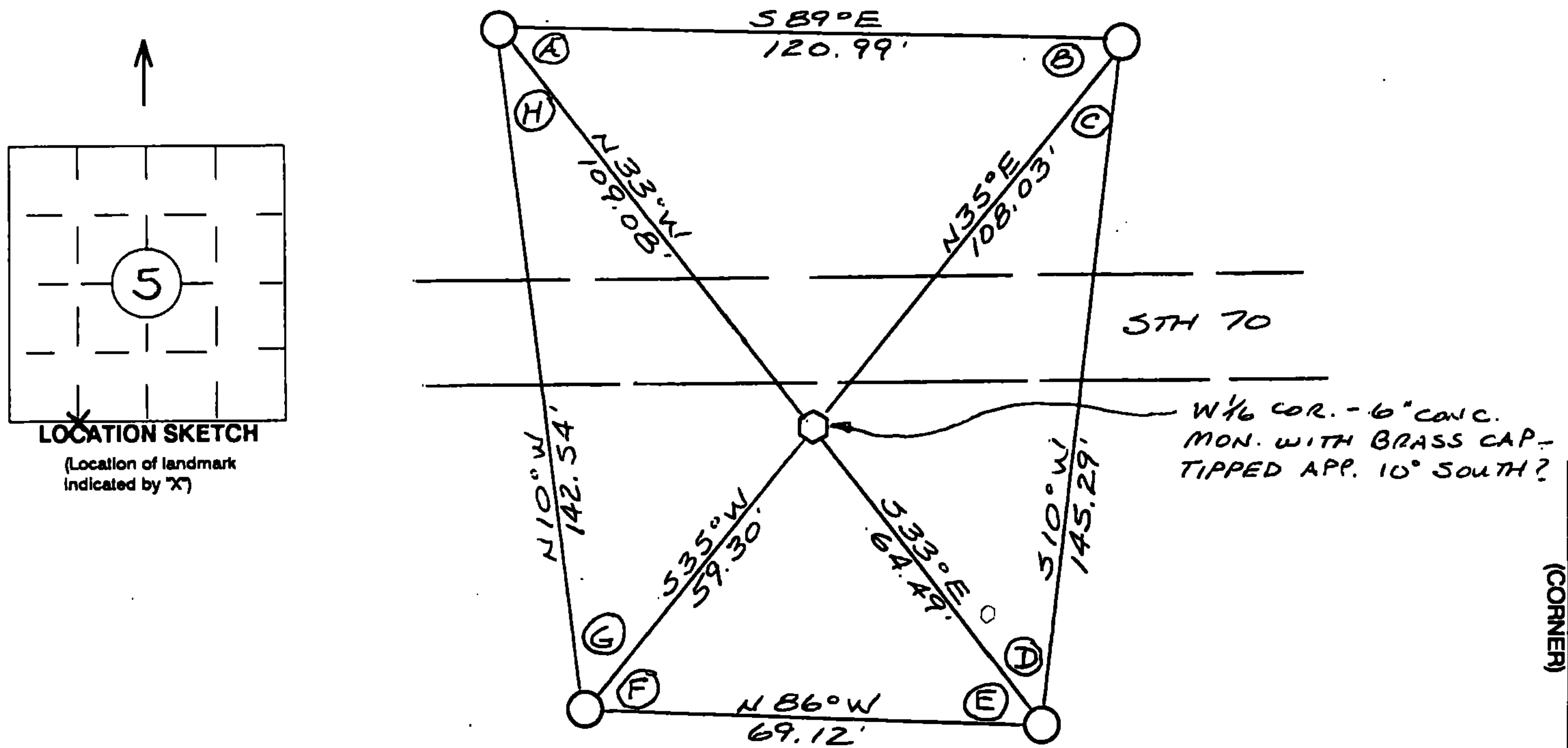

I hereby certify that on the date of NOV. 7, 1994
the above corner was located by a marker and/or references established by

JEAN F. RESVICK 5-802
(registered land surveyor) (registration no.)

I further certify that to perpetuate the location of said corner, on the date of
NOV. 7, 1994 at the exact location thereof,
a permanent marker or witness monuments consisting of

FOUR 2 1/2" x 30" BERNTSEN MAGNETIC
ALUMINUM MONUMENTS
were located as shown above.

ANGLE TABLE

- A = 55° 43' 16"
- B = 56° 31' 32"
- C = 24° 16' 28"
- D = 43° 28' 43"
- E = 52° 28' 05"
- F = 59° 46' 44"
- G = 45° 07' 03"
- H = 22° 38' 09"

44014050030

Signature (District Survey Supervisor) CORD
Jack R. Wallin

W 1/4 COR. (CORNER)
5 (SECTION)
40N (TOWN)
14E (RANGE)