

**ORIGINAL ON FILE IN CO CLERK'S OFFICE
COPY HERE FOR REFERENCE**

**RECORD AND CERTIFICATION OF U.S.
PUBLIC LAND SURVEY CONTROL STATION**

Wisconsin Department of Transportation

ED718 687

District 7	Project ID 9090-01-00	Located By J. R. WALLIN - SURVEY CREW CHIEF		
Corner 5/4 COR. SEC. 5	Township T40N	Range (E,W) R14E	County FOREST	
Wisconsin Coordinates FROM AYRES	East (X) 2,313,803.38	North (Y) 294,792.07	Elevation (Z)	Zone N
Control Station Name	East (X)	North (Y)	Elevation (Z)	Zone
Horizontal - NORTH AMERICAN, 1927		Vertical - MEAN SEA LEVEL, 1929 ADJUSTMENT		
Horizontal - _____ Order _____		Vertical - _____ Order _____		

SKETCH

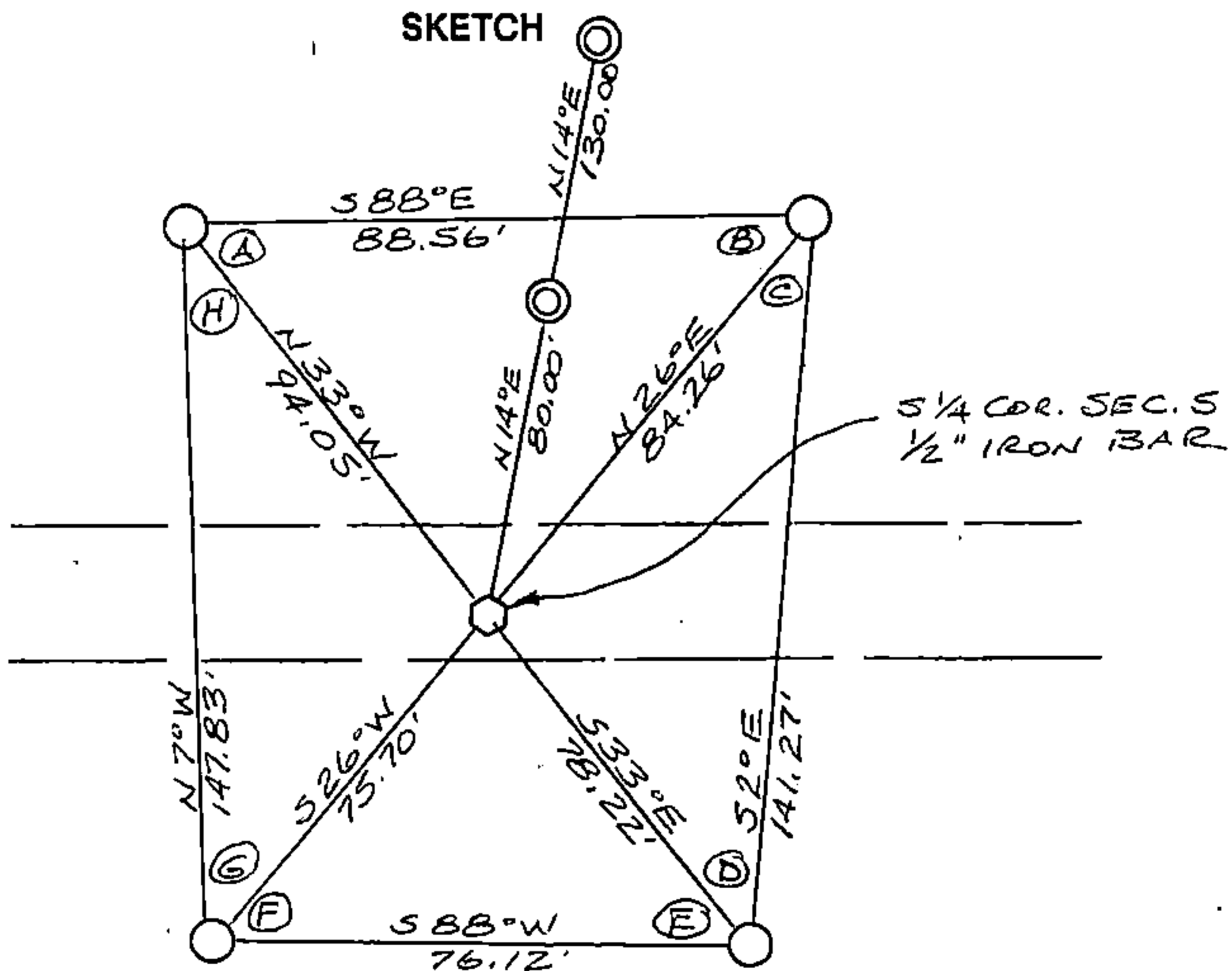
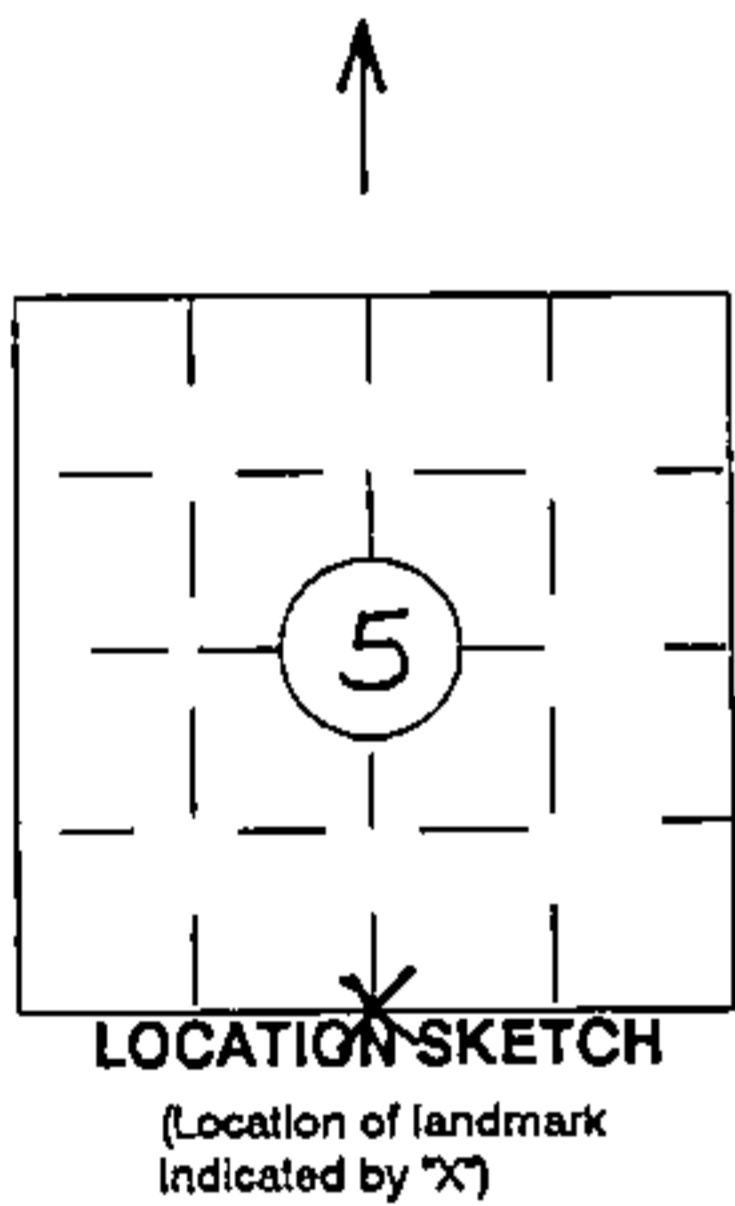

I hereby certify that on the date of NOV. 8, 1994
the above corner was located by a marker and/or references established by

JEAN F. RESVICK 5-802
(registered land surveyor) (registration no.)

I further certify that to perpetuate the location of said corner, on the date of
NOV. 8, 1994 at the exact location thereof,
~~a permanent marker or~~ witness monuments consisting of

FOUR 2 1/2" X 30" BERNTSEN MAGNETIC
ALUMINUM MONUMENTS
were located as shown above.

ANGLE TABLE

A =	54° 51' 29"
B =	65° 53' 10"
C =	28° 25' 00"
D =	30° 50' 20"
E =	58° 43' 23"
F =	62° 01' 16"
G =	33° 08' 45"
H =	26° 06' 36"

44014050020

Signature (District Survey Supervisor) COORDS.
Jack R. Wallin

SOUTH 1/4 COR.
(CORNER)

5
(SECTION)

40N
(TOWN)

14E
(RANGE)