

**ORIGINAL ON FILE IN CO CLERK'S OFFICE  
COPY HERE FOR REFERENCE**

**RECORD AND CERTIFICATION OF U.S.  
PUBLIC LAND SURVEY CONTROL STATION**

Wisconsin Department of Transportation

ED716 887

District <u>7</u>	Project ID <u>9090-01-00</u>	Located By <u>J.R. WALLIN - SURVEY CREW CHIEF</u>		
Corner <u>S.E. COR. SEC. 5</u>	Township <u>TAON</u>	Range (E,W) <u>RIAE</u>	County <u>FOREST</u>	
Wisconsin Coordinates <u>FROM AYRES</u>	East (X) <u>2,316,393.23</u>	North (Y) <u>294,719.61</u>	Elevation (Z)	Zone <u>N</u>
Control Station Name	East (X)	North (Y)	Elevation (Z)	Zone
Horizontal - <u>NORTH AMERICAN, 1927</u>		Vertical - <u>MEAN SEA LEVEL, 1929 ADJUSTMENT</u>		
SURVEY CONTROL				
Horizontal - _____ Order		Vertical - _____ Order		

**SKETCH**

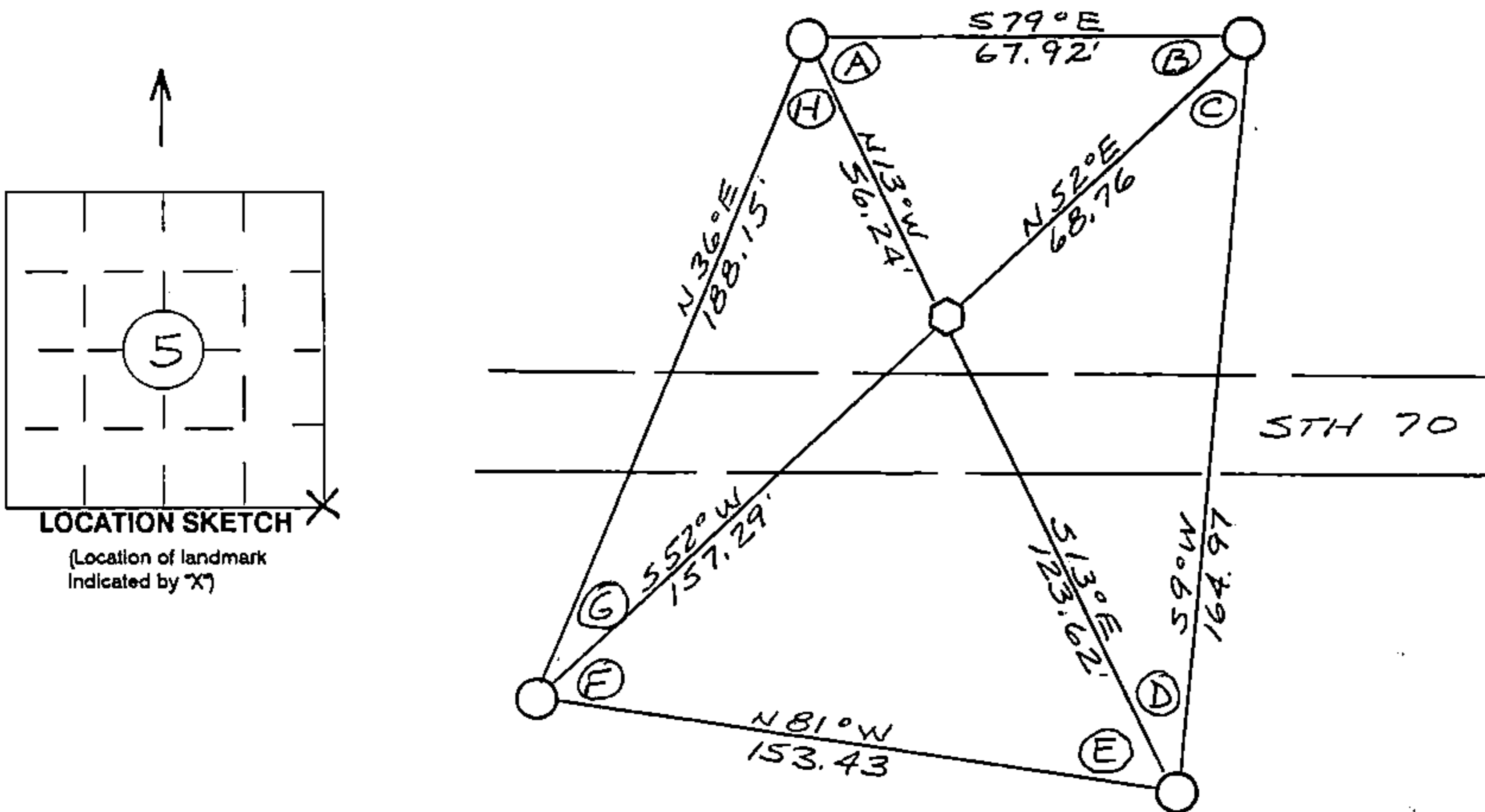

I hereby certify that on the date of NOV. 8, 1994  
the above corner was located by a marker and/or references established by

GARY L. PISONI 5-1634  
(registered land surveyor) (registration no.)

I further certify that to perpetuate the location of said corner, on the date of  
NOV. 8, 1994 at the exact location thereof,  
a permanent marker or witness monuments consisting of

FOUR 2 1/2" x 30" BERNTSEN MAGNETIC  
ALUMINUM MONUMENTS  
were located as shown above.

ANGLE TABLE

- A = 66° 29' 10"
- B = 48° 35' 26"
- C = 42° 44' 36"
- D = 22° 10' 48"
- E = 68° 12' 32"
- F = 46° 52' 04"
- G = 15° 42' 29"
- H = 49° 12' 55"

44014 050000

Signature (District Survey Supervisor) J.R. Wallin

S.E. CORNER (CORNER) S (SECTION) TAON (TOWN) 14 E (RANGE)