

**ORIGINAL ON FILE IN CO CLERK'S OFFICE
COPY HERE FOR REFERENCE**

**RECORD AND CERTIFICATION OF U.S.
PUBLIC LAND SURVEY CONTROL STATION**

Wisconsin Department of Transportation

ED718 687

District 7	Project ID 9090-01-00	Located By J. R. WALLIN - SURVEY CREW CHIEF		
Corner S.E. COR. SEC. 1	Township T40N	Range (E,W) R14E	County FOREST	
Wisconsin Coordinates FROM AYRES	East (X) 2,337,058.40	North (Y) 295,126.88	Elevation (Z)	Zone N
Control Station Name	East (X)	North (Y)	Elevation (Z)	Zone
Horizontal - NORTH AMERICAN, 1927		Vertical - MEAN SEA LEVEL, 1929 ADJUSTMENT		
SURVEY CONTROL				
Horizontal - _____ Order _____		Vertical - _____ Order _____		

SKETCH

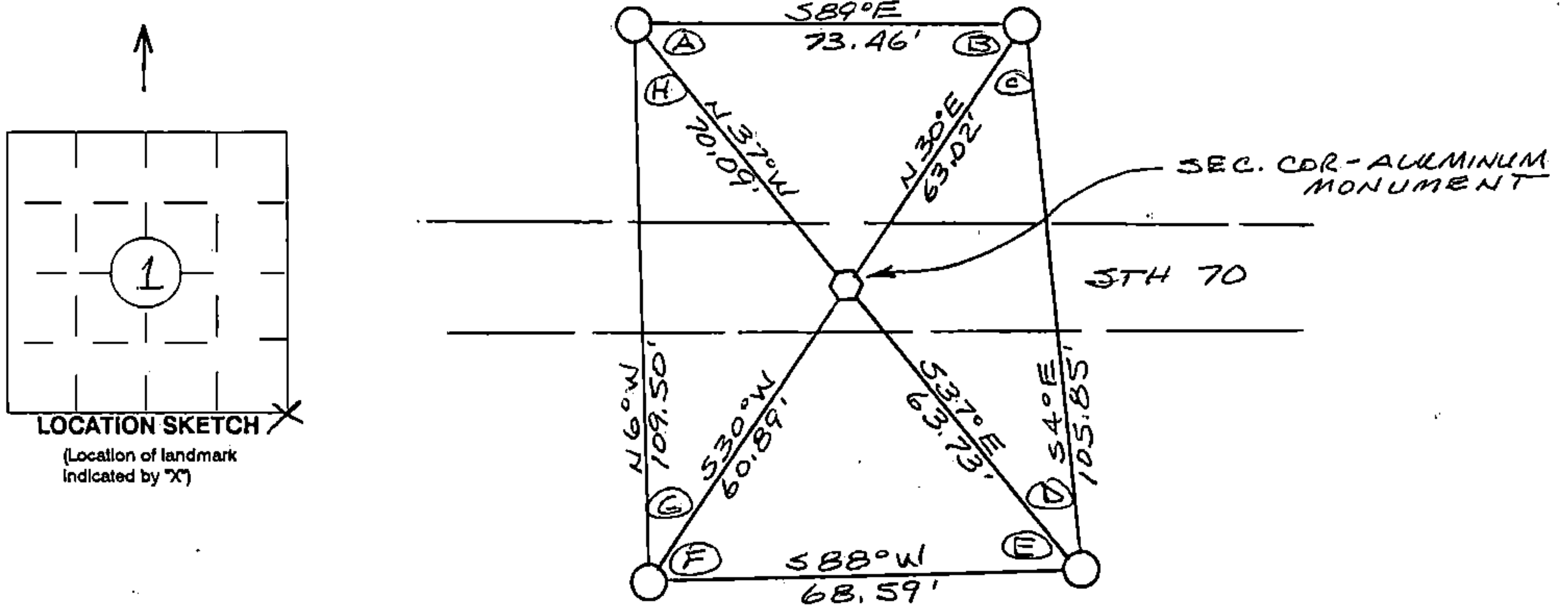

I hereby certify that on the date of NOV. 10, 1994
the above corner was located by a marker and/or references established by

WILLIAM IMMICH 5-1383
(registered land surveyor) (registration no.)

I further certify that to perpetuate the location of said corner, on the date of
NOV. 10, 1994 at the exact location thereof,
a permanent marker or witness monuments consisting of

FOUR 2 1/2" x 36" BERNITSEN MAGNETIC
ALUMINUM MONUMENTS
were located as shown above.

ANGLE TABLE

- A = 52° 01' 01"
- B = 61° 14' 14"
- C = 33° 35' 05"
- D = 33° 09' 40"
- E = 54° 38' 44"
- F = 58° 36' 31"
- G = 36° 01' 18"
- H = 30° 43' 27"

44014010000

Signature (District Survey Supervisor) COORD
J. R. Wallin

S.E. COR. (CORNER)
1 (SECTION)
40N (TOWN)
14E (RANGE)