

CERTIFIED LAND CORNER RESTORATION

State of Wisconsin }  
County of Forest } ss.

I Jean F. Resvick, do hereby certify that on the 5 day of November, 1975, I found evidence of the East Quarter corner of Section 23 Township 39 North, Range 14 East, Fourth Principal Meridian, as described hereon; and that from this evidence I established a new monument and accessories as described hereon to perpetuate the original location of this corner:

Description of original monument and accessories and subsequent restorations:

Township surveyed in 1865 by William E. Daugherty  
40.00 chains North between Sections 23 and 24, set post.  
White pine 30, S10W, 27 lks.  
White pine 30, N15E, 16 lks.

Description of corner evidence found:

Old State Highway 139 runs North and South. Old established fence runs East. The center line of road and fence East have been accepted locally as being the section corner. The center line of road at fence East is accepted as being the best available evidence and is in agreement with the section corners North and South.

Description of monument and accessories I established to perpetuate the location of this corner:

At the corner position above I set a 2 inch inside diameter galvanized iron pipe, 3 feet long, filled with concrete, set 1.0 feet below surface of road, with brass cap stamped: T39N, R14E, 1/4, S23, S24, 1975, S-802

Reference to the following blazed and scribed new bearing trees  
Red pine 11, S66W, 60.59 feet  
Red pine 9, N43W, 41.70 feet

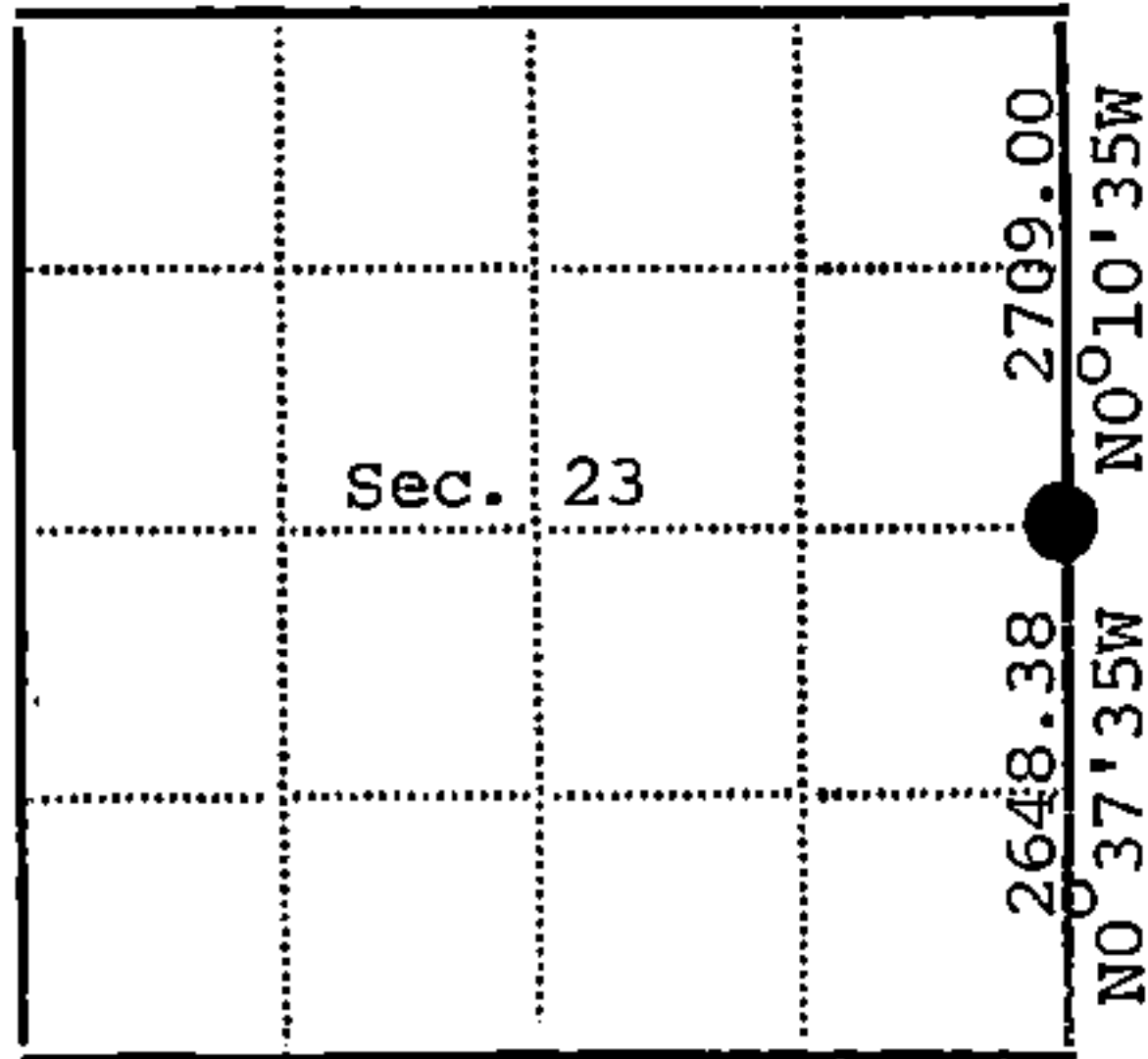
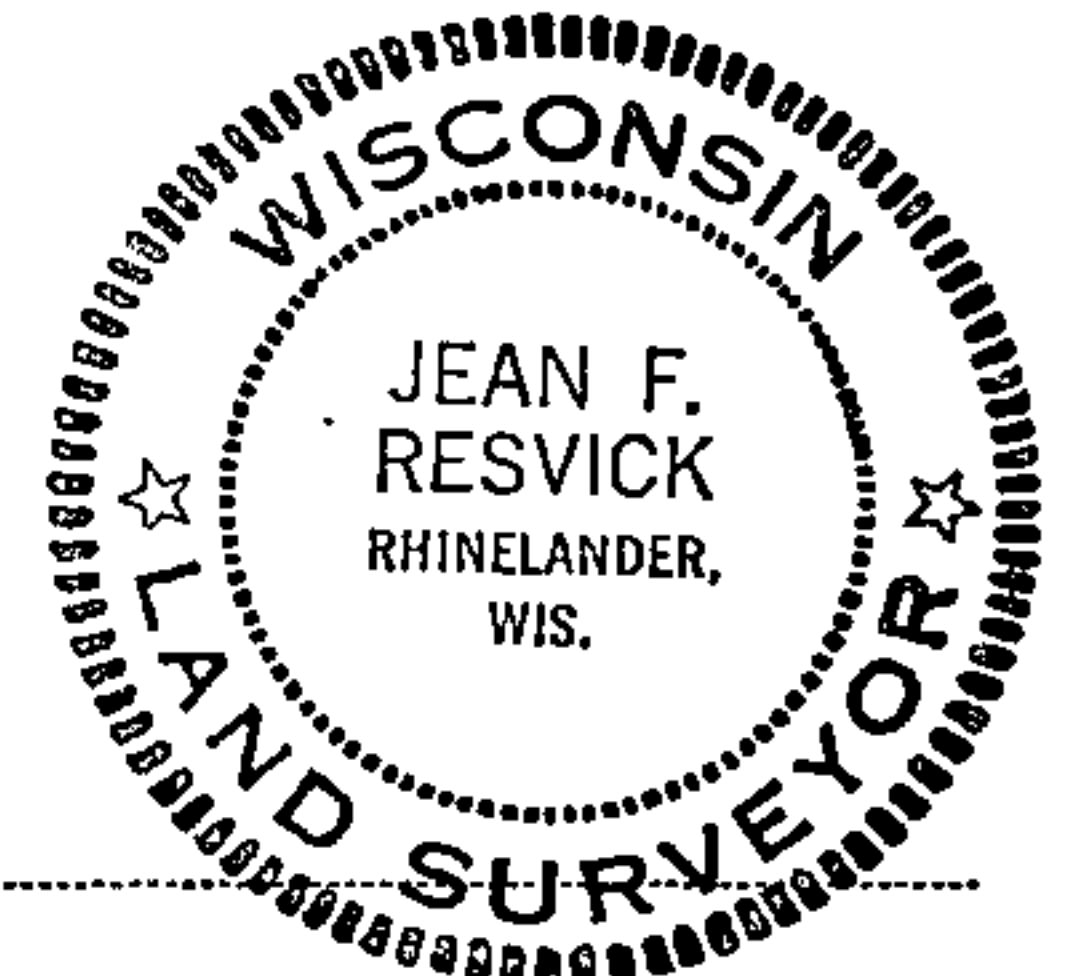

Resident witnesses.....

Dated at Rhinelander Wisconsin, this 21 day of April 1976.

Signature *Jean F. Resvick* Title Land Surveyor  
(County Surveyor, Registered Land Surveyor, or other duly authorized official)

Surveyors Registration No. S-802

DOCUMENT NUMBER  
**109603**

Office of Register of Deeds County of Forest

I hereby certify that the within instrument was filed in this office for record on the 2nd day of July 1976, and was filed in Book No. Page No. of County Records.

Signature *Eugene Stutzman* Title Register of Deeds

Township 39 North, Range 14 East, Section 23, Index No. P-21, Page No.

43914 23 2000